The Los Angeles Times

"Sail on, sail on, and on and on."

In Three Parts—40 Pages

PART I—TELEGRAPH SHEET—16 PAGES

GREATER SOUTHERN CALIFORNIA

MONDAY MORNING, MARCH 8, 1926. DAILY, 5 CENTS. SUNDAY, 10 CENTS.

Liberty Under Law—Equal Rights—True Industrial Freedom.

PERIL FACES FARMERS

Decision Menaces California

Supreme Court Ruling Lets Down Bars Designed to Guard Agriculture

Action Causes Sensation in Ranks of Cotton Men and Fruit Growers Here

[EXCLUSIVE DISPATCH]

SAN FRANCISCO, March 6.—The farmers of California are face to face with one of the greatest menaces that ever threatened them. By a decision of the Supreme Court of the United States, the California state quarantine laws designed to protect the fruit growers, the alfalfa growers and all others of the state engaged in agriculture or horticulture against the insect pests that infest the Eastern and Southern States, are knocked into a cocked hat and the State is left open to the invasion of pests unless the United States government shall step in.

A decision handed down by the Supreme Court a few days ago in a case involving the Washington state quarantine law, held that the state has no authority to adopt a quarantine against another state in cases where the Federal government has jurisdiction.

The Washington case involved a shipment of alfalfa. A quarantine was placed against outside shipments to keep out the alfalfa weevil. The Oregon-Washington railroad brought suit to prevent the imposition of the quarantine as it interfered with shipments on the railroad.

Under the decision, California's state law that quarantines the Mediterranean fruit growers against pests such as the dangers of pests on the orange and grapefruit of Florida, is null and void. Not only is California affected by the decision, but every other State.

The news of the decision did not become general until today, but it has caused a tremendous sensation. The cotton men of the South, after making a magnificent fight and under protection of the state laws that have saved the South from the boll weevil that annually ruins 50 per cent of the Southern cotton crop, now feel that they are threatened by extinction. Fruit men and alfalfa growers are especially exercised, as they see all protection against the insects, plant pests and diseases swept away and the growers set here dependent upon the government alone, which has all it can do to protect the international boundary lines of the country.

Senator Shortridge, as soon as

Continued on Page 2, Column 7)

NEW YORK AND LONDON CHAT OVER TELEPHONE

Voices Clearly Heard at Both Ends of Long Land and Sea Circuit; Weather Favored Topic

[BY A. P. NIGHT WIRE]

NEW YORK, March 7.—New York and London held their first telephone conversation today, the fiftieth anniversary of the day Alexander Graham Bell obtained the original patent for the instrument. As part of the program, a news dispatch was telephoned from London to the Associated Press in New York, the first news story ever thus to be transmitted across the ocean.

Across more than 3500 miles of land and sea, voices in London came clearly to listeners in New York, and were answered without difficulty. Reception at both ends was pronounced clearer even than on average local calls.

The first message transmitted was to a reporter for the Associated Press, relaying an interview with Ambassador A. B. Houghton by a reporter for outer's Telegraphic Agency, British news bureau.

The London talkers were at the British General Postoffice. Their words were carried by wire to the broadcasting station at Rugby, and thence broadcast 2900 miles across the Atlantic to a receiving station at Houlton, Me. From Houlton they came by wire 600 miles to the listeners in the American Telephone and Telegraph office in New York.

DIFFERENT ROUTE USED

The replies went from the New York office by wire to the broadcasting station at Rocky Point, L. I., across the Atlantic—3300 miles by this route—to a receiving station at Wroughton, Eng., and thence by wire to London.

Coincidence of these first public conversations with the anniversary with the patenting of the first telephone was an accident, discovered only after arrangements had been made.

It only missed by days coinciding with two other anniversaries in the history of the instrument. On March 10, 1876, Alexander Graham Bell spoke into the telephone in his garret in Boston to an assistant in the same building. That was the first telephone conversation. On March 12, 1916, he spoke by telephone again to the same assistant, but this time the assistant was in San Francisco and the telephone had conquered the continent.

WEATHER FAVORED TOPIC

Today's conversation concerned the news of the moment, the weather, . . . and persiflage. It began at 8 o'clock this morning in New York, which was 1 o'clock this afternoon in London.

An American newspaper woman opened the conversation. She said

(Continued on Page 2, Column 6)

SAFEGUARD EXPLOSIVES SHIPMENTS

Canadian and American Lines Haul 500,000,000 Pounds Without Accident

[BY A. P. NIGHT WIRE]

WASHINGTON, March 7.—Without death or injury to a single person, the American Railway Association announced tonight, American and Canadian railroads during 1925 handled more than 500,000,000 pounds of commercial explosives—approximately 375,000 carloads.

Explosions of toy torpedoes, the association's bureau of explosives said, were responsible for twenty-four of twenty-six accidents in transporting fireworks, none of which, however, proved fatal or injurious. Only thirteen were killed and fifty-seven injured, the bureau asserted, in the railroads' handling of millions of pounds of inflammable liquids, compressed gases, poisonous liquids and similar articles.

Ten of these deaths and fifteen of the injuries were due to explosions of gasoline and, the bureau added, "one-half the deaths and more than one-half of the injuries due to such accidents were the direct consequences of trespassers entering empty tank cars."

Benzoil and inflammable crude oil, next to gasoline, caused the heaviest damage, said the bureau's report, placing the property loss for the year from the causes considered at $1,000,000.

SANTA ROSA PAYS HONOR TO BURBANK

Wizard's Home Celebrates Anniversary of Birth as World Congratulates

[BY A. P. NIGHT WIRE]

SANTA ROSA, March 7.—While congratulatory telegrams were pouring in from al lparts of the nation virtually the whole city of Santa Rosa turned out today to honor Luther Burbank and help him celebrate his seventy-seventh birthday. Messages also were received from many foreign countries, all expressing hearty greeting to the venerable scientist who has devoted his life to making nature yield her ubundance to mankind.

The local festivities wre held at Burbank Memorial Park, where a party of American Legion men, assisted by other citizens, gave the park its annual Arbor Day cleaning, which this year fell on the plant wisard's birthday.

A huge birthday cake, fifteen inches high and covered with the full quota of seventy-seven candles, was cut by Burbank and distributed to the volnuteer workers. He appeared to be in the best of health and said he was looking forward to another year of hard work in his experimental garden.

England Gives Up Betting Tax Plan for Year

[BY CABLE AND ASSOCIATED PRESS]

LONDON, March 7.—Although the government decided against a tax on betting, at least for the current year, Chancellor of the Exchequer Churchill has not allowed the idea to drop, and has, with the aid of a commission, been making further exhaustive investigations.

As a result, a memorandum dealing with all the aspects and possibilities of such a tax has been presented to the Cabinet for consideration. It is estimated that a betting tax might easily produce £16,000,000 yearly, and the Chancellor is loath to allow such a sum to escape him.

It is understood that Premier Baldwin and other Ministers are yet to be converted to the idea, which might offend the moral feelings of the country. Mr. Churchill, however, may attempt to introduce the tax next year.

ELKS ELECT OFFICERS

[LOCAL CORRESPONDENCE]

HUNTINGTON PARK, March 7. Elks of the local lodge have elected Fred W. Lake, as Exalted Ruler. The other officers are Jack Wood, Esteemed Leading Knight; Oscar Hilton, Esteemed Loyal Knight; R. A. Smith, Esteemed Lecturing Knight; Harry Bartlett, Sr., Secretary; John Scouller, Treasurer; Fred J. Bluemle, Trustee; Paul Hardy, Tiler; Louis H. Hamilton and John Rogers, building directors; Ross Bartlett, delegate to Grand Lodge; Jerome V. Scofield, alternate delegate to Grand Lodge.

"I Wonder if This is a Dud"

HIS POEM FIELD'S REQUIEM

Body of Poet Laid in Permanent Tomb to Simple Rites, Ending With "Little Boy Blue"

[BY A. P. NIGHT WIRE]

CHICAGO, March 7.—With the last stanza of his famous poem, "Little Boy Blue," sounding as his requiem, the body of Eugene Field, the children's poet, was today simply, yet beautifully enshrined for posterity in a specially built tomb of the Episcopal Church of the Holy Comforter, Kenilworth.

Grown children who read and wept over the joys and sorrows of Field's host of characters almost a generation ago, even as children of today, were included in the scores of prominent literary and journalistic personages who followed the body of the children's poet from an obscure grave in Graceland Cemetery to the cloister in Holy Comforter Church. There, as Field himself would have wished, scores of little children mingled with the throngs.

Judge Jesse Holdom of the Cook County Superior Court, a personal friend of Field's for many years, delivered the eulogy and at its close he recited the immorial "Little Boy Blue," concluding:

"LITTLE BOY BLUE"

"Ay, faithful to Little Boy Blue they stand,
Each in the same old place
Awaiting the touch of a little hand
And the smile of a little face
And they wonder, as waiting these long years through,
In the dust of that little chair
What has become of our Little Boy Blue
Since he kissed them and put them there."

With these words, the body was lowered to the tomb built to receive it, and as the marble slab with its plain inscription, "Eugene Field, 1850-1895, the Children's Poet," was lowered into place, Rev. Leland Hobart Danforth, rector of the church, pronounced a blessing.

Expressions of appreciation for the memorial and enshrinement came from all parts of the country.

WIDOW IN TRIBUTE

"I am deeply touched," Field's widow wrote, "with the unfolding of your plan to enshrine forever my husband's memory in this picturesque spot, made dear to my children and myself in the honoring of the little boy we could not keep, and whose memorial window will look out upon his grandfather's grave."

She referred to a memorial window to be in the cloister proper, a few feet from the poet's grave and dedicated to Field's grandson, William C. Englar, Jr.

Expressions of appreciation were read not only from Mrs. Field, but from Mrs. William C. Englar of Los Angeles, the post's daughter, and from Roswell Field, his son.

COLLEGE PRESIDENT TO TRAVEL ABROAD

[EXCLUSIVE DISPATCH]

STOCKTON, March 7.—Dr. Tully C. Knoles, president of the College of the Pacific, will go to Europe this summer as a member of the Sherwood Eddy party, or American Seminar, according to an announcement from the college. The pilgrimage is made annually for the purpose of studying political and economic conditions. Dr. Knoles will leave New York on June 23, next.

STOCKTON DEBT LIMIT PLACED AT $9,677,626

[EXCLUSIVE DISPATCH]

STOCKTON, March 7.—Amount of bonded indebtedness which the City of Stockton may incur, based on 15 per cent of the assessed valuation of $64,517,510, is $9,677,626, according to the third annual report of City Auditor John P. Campbell under the city manager form of government. The report for the year ending December 31, 1925, has just been filed with the Stockton City Council.

"TRIAL BETROTHAL" AMUSES

Announcement of Valentino-Pola Negri Engagement Leaves Former Mrs. Rudy Rather Cold

[EXCLUSIVE DISPATCH]

CHICAGO, March 7.—Pola Negri's declaration that she has agreed to a "trial betrothal" to Rudolph Valentino, "my supreme man" leaves the recently divorced Mrs. Rudy rather cold. She arrived here today from New York and is at the Blackstone during her engagement at the Palace Theater this week.

"It sounds just as press agency to me," she commented, with an amused gleam in her almond-shaped eyes, "as Mr. Valentino's explanation of our break up. It is good stuff, really, this trial engagement business but I don't think it's quite as good as Mr. Valentino's tear-wrenching story of his great yearning for children and home, sweet home, and my utter antipathy to both.

"And isn't it droll to think of his singling out Pola of all people to be his better half in this domestic idyll?" she asked, "and smiled with her lips while her gray-green eyes glittered.

When, with a gallant little toss of her head she granted that "they are both very charming people" and hoped they'd be happy.

As for herself, "I'm through with love and marriage for a long, long time. Work is my only interest and my favorite phase of it is in the decorative end of the motion-picture business. I'd rather design sets and costumes than anything else. I never was very keen about acting for the screen and my last picture, which was perfectly terrible, hasn't changed my mind."

Mrs. Valentino, who is also billed as Natacha Rambova, was wearing a sable coat and the inevitable swathed head-dress—this time of lilac crepe—and beaucoup pomegranate lipstick.

EFFORT TO BLAST ICE JAM FAILS

Charges Planted in River Gorge to Avert Flood at Oil City Do Not Explode

[BY A. P. NIGHT WIRE]

OIL CITY (Pa.,) March 7.—Failure marked the efforts of Dr. Howard T. Barnes, Montreal scientist, to discharge more shells of thermite in the Allegheny River gorge here today in an attempt to dislodge the ice jam which threatens to create a flood menace. Should the waters suddenly rise. Two containers placed in the ice at the southern end of the gorge failed to explode because of defective fuses. The shells were salvaged and work suspended for the day.

To date two containers of thermite have been exploded, one Friday and the other Saturday. Neither charge, to the observer, has had any pronounced effect on the ice. Dr. Barnes, however, said both "shots" were working satisfactorily, and that the one on Saturday "shook the ice considerably."

Dr. Barnes, armed with electrical squibs, which he said would eliminated the fuse trouble encountered today, will renew his attack tomorrow. Dynamiting, it was decided today, will be resumed at the southern end of the gorge at Brandon tomorrow. The local committee has joined forces with the Pennsylvania Railroad in the purchase of 6000 pounds of explosives.

Court's Ban on News of Murder Hearing Ignored

[BY A. P. NIGHT WIRE]

BAY ST. LOUIS (Miss.) March 7. — Newspapers appeared in Bay St. Louis, county seat of Hancock county, today containing portions of the testimony introduced yesterday in the trial of Jesse Favre, charged with murder. An order was issued by Judge White February 27 that newspapers "having a circulation in Hancock county" refrain from publishing such testimony.

At the opening of the trial Judge White had his order read from the minutes of the court and emphasized it in remarks from the bench. He explained that the order was based on the presumption that other cases probably will be tried on the same facts to be developed in the Favre trial and publication of the testimony will handicap the court in its efforts to procure a fair and impartial jury for trial of these later cases.

Tomorrow's session will be the first since the judicial order has been violated.

Favre is being tried on a charge of murder resulting from the deaths of J. A. McLemore and W. M. Mingee, Federal entomologists, slain February 13, near Picayune, Miss.

RAIL EXTENSION PLANNED

[EXCLUSIVE DISPATCH]

MISSOULA (Mont.) March 7.—A bridge crew is building camp sites along the line of the Milwaukee Railway extension into the Blackfoot country and work, it is expected, will start about the 15th inst.

The extension is to cost about $125,000 and when completed will link up several logging camps.

GENEVA DEADLOCK PERILS LOCARNO AND LEAGUE

First Day of Meeting Ends With No Agreement Reached on Council Membership

[BY CABLE AND ASSOCIATED PRESS]

GENEVA, March 7.—Locarno and the League of Nations, with th ehopes of mankind they embody, stand imperiled, for tonight Europe's leading statesmen separated without reaching an accord on the conditions under which Germany will enter the League.

These statesmen have gathered in Geneva to attend the meeting of the League Assembly and Council, opening tomorrow, the chief business of which is to consider Germany's entry and the possible enlargement of the Council. No agrement was reached on the problem of the reconstruction of the Council created by the demand of various nations for permanent seats. Germany was inflexible in refusing to accept any binding obligations in advance as to what she would do when she was elected to the Council.

France and Great Britain, particularly France, presented an argument to admit Spain to a permanent seat and all the more insistently as the Spanish delegation had announced during the day that if Spain were not elected to a permanent place concurrently with Germany she will resign her League membership.

FRENZIED CONFERENCES

M. Briand, the retiring French Premier; Sir Austen Chamberlain, British Foreign Secretary; Count Skrzynski of Poland and an imposing Spanish delegation all arrived at an early hour from Paris. They had hardly time to locate their hotel rooms before there was launched an almost frenzied series of conversations and consultations. Speed was deemed a great essential because M. Briand announced that he was returning to Paris tonight to confer with President Doumergue tomorrow in an effort to solve the French Ministerial crisis.

Geneva streets were primarily dominated by swarms of journalists representing all sections of the globe. Germany alone sending 100. They moved swiftly between the various hotels trying to keep in touch with official Europe, which, with seven Premiers, thirteen Foreign Ministers, scores of Ambassadors and other diplomats, was virtually concentrated today in Geneva, momentarily the world's capital.

They were told by the Spanish leader that Spain was certain to obtain a permanent seat immediately; they saw M. Briand, smiling and indefatigable, calling on Dr. Benes of Czecho-Slovakia, to get the view of the Little Entente on the thorny problem of the Council reorganization. They observed M. Briand, also, hurriedly returning to his hotel and, according a precious half-hour to Count Skrzynski relative to the Polish candidacy for a permanent chair.

GERMANS GAY

They found Signor Scialoia of Italy hastily conferring with both Sir Austen Chamberlain and Dr. Benes, driving home Premier Mussolini's directions. They learned on good authority that Chancellor Luther and Dr. Stresemann had talked with Viscount Ishii, and deduced from this that Japan, shut out from Locarno by force of circumstances, was deftly playing no unimportant hand at Geneva.

The German Chancellor, Dr. Luther, and Foreign Minister Stresemann, who arrived here last evening, confronted the gloomy morning almost gayly. It was soon evident from the declaration of the German spokesmen that the developments in the situation, notably the French political crisis, had induced a stiffening of the German attitude and insistence by Germany that she alone should enter the Council by virtue of the law of Locarno.

In the meantime, the Chamberlain headquarters on the opposite shore of Lake Leman developed something concrete. The British spokesman said:

"All this misunderstanding about the Council has arisen from Locarno; hence it is necessary that the Locarno statesmen smooth out the difficulties. We have, therefore, decided to convoke a new Locarnist meeting."

The spokesman took occasion to

(Continued on Page 2, Column 3)

MEXICAN MINISTER RELEASED

Calles's Aide Freed on Bail Continues on Way to New York

[BY A. P. NIGHT WIRE]

SAN ANTONIO (Tex.) March 7. J. M. Puig Casaurane, Mexican Minister of Public Instruction, arrested at San Benito, Tex., last night, was released on $500 bond and continued on his way to New York. The arrest was based on an indictment returned several months ago at Laredo charging libel. Bail was signed by R. B. Creager, Republican national committeeman from Texas. The Minister crossed the border at Brownsville yesterday on his way to lecture at Columbia University on the progress of education in Mexico.

The indictment against Casaurane was returned in 1925 following publication in El Democrata, Mexico City daily, of which Casaurane is editor, of an article bitterly attacking John A. Valls, District Attorney of Webb county, Texas, a former resident of Mexico, and one time confidential adviser to former President Diaz.

Valls said the article imputed a long list of crimes to him, including one assassination in 1894. It further stated that both the Mexican and American residents of Webb county were combining to effect his ejection from the United States.

TITLE COMPANIES IN CONSOLIDATION

[BY A. P. NIGHT WIRE]

SAN FRANCISCO, March 7.—Consolidation of the Title Insurance & Guaranty Company, the Western Title Insurance Company, both of San Francisco, and the Sacramento Abstract and Title Company of Sacramento, into the Title Guaranty Company, was announced today by Donzel Stoney, executive vice-president of the new organization. No change in officers and directors of the individual companies is contemplated. The company plans other consolidations bringing the total capitalization to $5,000,000.

BRITISH TROOPS SENT TO QUELL BEDOUINS

[BY CABLE—EXCLUSIVE DISPATCH]

JERUSALEM, March 7.—A British military column accompanied by armored cars today rushed to Amman, one of the main cities of Trans-Jordania, where the Bedouin uprising has been reported. The situation is said to be serious. The Bedouin Arabs surprised an outpost, killing the occupants.

TWENTY-FIVE CENTS' DENIAL CAUSES DEATH

[BY A. P. NIGHT WIRE]

PITTSBURGH, March 7.—Refusing to heed a request for twenty-five cents, Stephen Jelich, 23 years of age, of Duquesne, today was shot and killed by a stranger as he was waiting for a street car at McKeesport. The slayer escaped.

MRS. MARSHALL RETURNS

[EXCLUSIVE DISPATCH]

PHOENIX, March 7.—Mrs. Thomas R. Marshall, widow of the late Vice-President of the United States, has returned from several weeks spent at Coronado Beach. Her home now is with relatives in the village of Scottsdale, northeast of Phoenix.

MEXICO TO HAVE AIR FORCE

Army Aviators Will Spend 1,000,000 Pesos for Equipment in United States

[BY CABLE—EXCLUSIVE DISPATCH]

MEXICO CITY, March 7.—Mexico hopes by the end of 1926 to possess military aviation corps comparable with that of any country of equal army strength, if not better, army officers here state.

To attain this end President Calles has authorized the War Department to select a number of the present Mexican aviation officers to visit the United States in an official capacity as purchasing agents for the government in the matter of up-to-date aviation equipment, for the government's airplane manufacturing plant established several years ago on the outskirts of Mexico City.

The officers will leave here with authority to spend 1,000,000 pesos in the United States for the purchase of airplane building machinery. This amount does not include the actual motors and parts which will also be bought by the commission.

A complete reorganization of the military aviation corps was begun by the War Department several months ago. New instructors have been employed, among them one American and several Europeans, and many of the "land flyers" attached to the aviation corps have been weeded out.

The primary necessities are supplies and airplane building ma-

chinery and equipment, and once these have been obtained, officers state, work will go ahead at the Valbuena aviation camp here without delay. There is a corps of Mexican pilots, who have already been trained by American and European instructors, but who are kept idle a great deal of the time owing to the lack of proper equipment, the planes now being used having been hurriedly bought during the De la Huerta revolution of December 1923 and are now proclaimed unsafe. For these reasons pilots, although they may be seen in action above Mexico City almost every morning, have been forced to curb much of their flying practice especially long distances and cross-country flights as, with the majority of the present planes, the risk is not considered worth the results by officers in charge of the field.

Gen. Miguel B. Gonzalez, chief of the Mexican army aviation corps, states he is convinced that with proper equipment Mexican pilots can establish a name for themselves.

THE DAY'S NEWS SUMMED UP

THE SKY. Partly cloudy. Wind 6 p. m., southwest. Velocity, 9 miles. Thermometer, highest, 68 degrees, 54 deg. Forecast: For Los Angeles and vicinity, Partly cloudy. For complete weather data, see last page of this section.

FEATURES. Radio, Page 7. Part II; Women's Pages, Clubs and Society, Page 4, Part II; markets and financial, Pages 12, 13 and 14, Part I; News of Southern California, Page 6, Part II; Pictures, Page 8, Part I; Comics, Page 4, Part III.

SERIAL. Page 16, Part I.

NEWS IN SPANISH. Page 6, Part I.

SHIPPING NEWS. Page 10, Part I.

DEATH CITY. Former President Calles's visit signals President Calles's fight on all organized agrarian policies of Americans found here. Page 1, Part II.

Boy killed when rope of blanket pole in jail escape. Supervisors' passages shake-up in jail as result. Page 1, Part II.

Construction Industries Council (building) constitution changed to admit open shop. Page 1, Part II.

Jewish leaders arrange plans for campaign to raise part of $15,000,000 fund here. Page 1, Part II.

Highway passengers thrown from panic by gunman. Page 3, Part II.

San Bernardino drenched while light showers visit Los Angeles. Page 1, Part II.

Extensive tree-planting policy started at exercises at Alhambra Boulevard. Page 2, Part II.

Several ideas brought out in Charlie Mills photoplay contest. Page 10, Part II.

Appointments of police department to be printed for national contest. Page 1, Part II.

Isabel Normand returns after jury absence, eager to aid in Taylor murder inquiry. Page 1, Part II.

SPORTS. Chicago Cubs trim Detroit Reds in exhibition game. Page 1, Part III.

Walter Hagen defeats Bobby Jones for unofficial world's title. Page 1, Part III.

Helen Wills defeats Spanish tennis champion. Page 1, Part III.

GENERAL EASTERN. New York and London in first telephone chat. Page 1, Part I.

Eugene Field's body reinterred with famed poem as requiem. Page 1, Part I.

Announcement of Rudolph Valentino and Pola Negri's trial betrothal leaves former Mrs. Valentino cold. Page 1, Part I.

Capt. Wilkins will hop off in two weeks in quest of Arctic land and new world-top airway. Page 10, Part I.

Attorney Cohan stands pat on Worthington will statement and disputes "Wolf's" daughter. Page 11, Part I.

Radical attitude of farmers pointed to as menace by industrial conference board. Page 3, Part I.

WASHINGTON. Administration serene as foes fail to find campaign issues. Page 4, Part I.

Action on Muscle Shoals resolution will be taken by Senate today. Page 11, Part I.

Treasury to float $500,000,000 long-term bond issue. Page 2, Part I.

First post-war American cruisers may show radical change in design. Page 11, Part I.

Mass meeting denounces Mexican policy and calls for withdrawal of recognition. Page 5, Part I.

FOREIGN. Peril to League of Nations and Locarno seen in Council deadlock. Page 1, Part I.

President Domergue will choose new Premier today. Page 2, Part I.

Only American of Emperor Maximilian's court dies in Mexico. Page 3, Part I.

German Mine's Belated Blast Disturbs Dead

[BY CABLE—EXCLUSIVE DISPATCH]

PARIS, March 7.—With a roar heard for six miles, a German mine exploded in the center of a British military cemetery at Thiepval, near Amiens this afternoon, when laborers in a neighboring field pulled a wire they chanced to find.

The abandoned engine of death, thus aroused, broke the sleep of some hundreds of England's dead, hurling crosses and tombs and their contents high in the air and leaving a huge crater in the ground. The mine is supposed to be one planted near the British lines, but for some reason never touched off.

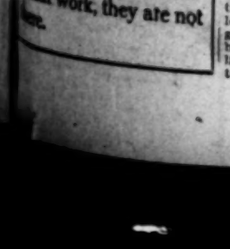

DOUMERGUE TO PICK NEW FRENCH PREMIER TODAY

Union Ministry Urged but Prospects That Caillaux Will Succeed Briand Increase

[BY CABLE AND ASSOCIATED PRESS]

PARIS, March 7.—A quiet Sunday undisturbed by serious political assemblies served to clarify to some extent the problems involved in the latest Cabinet crisis. But as yet there is little to indicate what leader President Doumergue will select when he calls them to him tomorrow to choose a successor for Aristide Briand in the Premier's place.

There is not a political group nor leader but admits that the President's task is a hard one since he became Chief Executive. He has been faced by constant depreciation of the franc and urgent demands for financial equilibrium. Successive premiers have been seeking some road that would lead from chaos to safety, but all efforts have ended in vain, and M. Briand's desperate attempts to hold his Ministry together and enact some solution for the financial problems have made that problem even graver, for the fall of his Cabinet now throws the solution even farther into the future.

How President Doumergue will go about to restore order can only be a matter of conjecture. On the one hand there are calls for dissolution and the summoning of a new Parliament, where a cohesive majority might be given to one party or group; on the other a dozen or more combinations in the present Chamber are suggested, if only a leader can be found who can bind them together and hold them in line. The names mentioned range from former Premier Herriot to Raymond Poincare, who has held both the Presidency and the Premiership, with Joseph Caillaux, former Finance Minister, and Aroul Peret, former President of the Chamber of Deputies, spoken of as most likely to be able to succeed. There is even a demand from some quarters for a Herriot-Poincare leadership of a "Sacred Union" Ministry, such as existed in war time, and the suggestion has found a certain amount of favor among the friends of the two, who, it is pointed out, have remained close friends through all political strife, and command a wide range of political support.

Dissolution is still looked upon only as a last resort, and it is certain that M. Doumergue will exhaust every other means to form a Ministry before he consents to it.

The possibility that M. Caillaux will be called upon appeared to increase today, political experts basing their forecasts upon the word that he had already been closeted with M. Briand before the latter's departure for Geneva, and that M. Briand had agreed to remain in the government as Foreign Minister, so as to carry through to a conclusion the important external affairs now pending.

Such a Cabinet, it was averred, could command most of the support which M. Briand received in the closing hours of his Ministry, in addition to receiving sufficient adhesion from the Center and Right to obtain a majority.

BRIAND DEEPLY ANGERED BY FAILURE

[BY CABLE AND ASSOCIATED PRESS]

GENEVA, March 7.—French circles close to M. Briand depicted him today as disinclined to accept any offer to form a new Cabinet, or accept the portfolio of Foreign Minister in a new combination, so keenly did he interpret the Chamber's refusal of confidence as a personal slight to his capacity as a statesman to conduct affairs in the present difficult situation in his country.

M. Briand was described by friends as especially annoyed over what he regarded as a coalition in the Chamber of Deputies of high commercial interests as a means of obtaining the rejection of taxes urgently needed to balance the budget and restore the franc. These friends labored with him, begging him not to lose patience and beseeching him to continue the struggle for the international rehabilitation of France, thus supplementing his previous victorious foreign policy by contributing to domestic progress.

GERMAN ISSUE PERILS LEAGUE

Council's Reconstruction Problem Grave

Statesmen Fail to Reach Any Agreement

Withdrawals Intimated if Seats Not Voted

(Continued from First Page)

add: "Yes, all Locarnists, even Poland and Czecho-Slovakia."

When this announcement reached the German camp it caused consternation, one of the Germans saying: "We have not been convoked for an all-Locarno meeting, but merely to consult with the British, French, Italian and Belgian Ministers. This must be a mistake."

CHAMBERLAIN'S STATEMENT

Sir Austen Chamberlain made a statement to the correspondents this evening.

"We had a full and free talk as at Locarano," he said, "covering the whole ground, but did not find an immediate solution of our troubles. Nothing could have been decided today, as we were unable to bind anybody but ourselves.

"We have cleared up some misapprehensions and suspicions which no longer affect our minds. That sums up the conference so far. We hope before meeting again to find some method of smoothing out the difficulties.

"What we are seeking is to make the entry of Germany absolutely noncontroversial, and that would be worth waiting a day or two to attain.

"I am concealing nothing. I base my faith on the fact that this is too big a thing to spoil at the last moment, for too much hangs upon it."

Receiving the correspondent of the Associated Press just before his departure for Paris, Mr. Briand said:

"We have reached no accord, it is true, yet I remain hopeful. At least we have all frankly outlined our respective viewpoints and know wherein we differ. I hope and expect to return within forty-eight hours and pursue the negotiations."

With M. Briand gone, leaving M. Paul-Boncour to replace him, the situation remains obscure and disquieting, for no one knows what attitude France will adopt when the council takes up the question of electing Germany. The French themselves seem in a quandary, for with France without a government, M. Briand apparently hesitates to authorize M. Paul-Boncour to vote for Germany, until he is in power again or can assume full responsibility.

The German delegation in a statement tonight made known that it considered the situation very grave, with everything hinging on the next conversation with M. Briand and others.

GERMANS STAND PAT

The Germans have decided to adhere to their original program not to accept membership in the League until the controversy over Council seats is clarified in the sense that Germany alone is elected to a permanent seat at the present time so as to have an opportunity to consult the wishes of the whole League concerning enlargement of the Council.

The representatives of the Latin-American powers followed the dramatic events at Geneva today as closely as they could from the side lines. They seemed especially moved by reports emanating from Spanish circles that Spain would endeavor to induce the Spanish-speaking nations of Latin-America to resign from the League with her in case the Spanish claim for a permanent seat is not acceded to.

The general opinion heard was that the Latin-Americans would act independently without regard to the decision on Spain. Prof. Guani, the Uruguayan member of the council, said he would throw his support in the crisis to the best interests as a whole.

Dr. Franco of Brazil still awaits a favorable opportunity to press the Brazilian demand for a permanent chair if the Council is enlarged, and if it is not enlarged, Rio Janeiro's desire is to fill the permanent seat held for the United States until such time as the United States decides to come to Geneva.

Kentucky Child Suddenly Finds Himself Blind

[EXCLUSIVE DISPATCH]

DANVILLE (Ky.) March 7.—J. T. Parks, Jr., 3½ years of age, son of J. T. Parks, hotel man here, has become the victim of a peculiar affliction, one which has no parallel in this section, so far as is known. The boy was walking with his little sister about 5 o'clock in the afternoon, when suddenly he complained he could not see.

When the children reached a millinery store, the lad called to his aunt, Miss Mary Noel, one of the proprietors, saying: "Come to me, Aunty, I can't see." It was then discovered that the boy was blind. Local physicians were summoned, but could not determine the cause of the trouble. The parents took the little fellow to Lexington specialists who could do nothing to benefit him. Specialists elsewhere will be visited.

There is nothing in the appearance of the child's eyes to indicate he is sightless, and he has begun to learn to play all over again, seemingly as happy as when his eyes were as strong as they are bright. The boy had never suffered from any trouble with his eyes and has always been in excellent health. He has had no accident of any sort.

MURDER TRIAL POSTPONED

[EXCLUSIVE DISPATCH]

SAN ANTONIO (Tex.) March 7. The trial of Mabel Longworth Sheridan, charged with the murder of Mrs. Ada McCobb in Hardale, several months ago, which had been set for the 2nd inst., was postponed until the 29th inst. Judge W. W. McCrory of the Ninety-fourth District Court announced the new trial date.

BUSINESS BODY FIGHTS ADVERTISING FRAUDS

PORTLAND BUSINESS MEN AND PUBLIC VICTIMIZED BY "SLICKERS"

[EXCLUSIVE DISPATCH]

PORTLAND (Or.) March 7.—Doing away with solicitation for the sale of tickets to benefits and for worthless advertising is the object of a campaign opened up by the Better Business Bureau of the Portland Advertising Club. The bureau contends that business men and the public generally are being victimized out of huge sums through the activities of professional "slickers."

Telephone solicitation is the special object of the bureau's attack. Sale of tickets and worthless advertising in "fly-by-night" publications by the use of the telephone is increasing, the bureau holds.

"Prominent business men would receive a decided shock if they could see the card index system of the professional solicitors and see the notations appearing after the names of otherwise cautious, intelligent men," reads a letter sent out by the bureau. "On a card filler for one of the larger concerns of the city in the files of a certain telephone solicitor, appears this statement:

"'Talk to Mr. A.; will flop easily for any charity; patriotic appeal always lands him; don't try to sell him advertising.'"

MURDER SUSPECTED AFTER PARTY SLAYING

[BY A. P. NIGHT WIRE]

SACRAMENTO, March 7—Frank Hindes, 29 years of age, a printer, was shot and killed early this morning at the home of Jack Trotter during a party. Trotter is being held at the City Jail on a charge of murder. Trotter and Hindes were known to be friends and Trotter denies having shot Hindes. Joe Brasie is also being held at the jail asa witness. He is said to have carriev dthe body from the Trotter home to a nearby oil-station.

Bullet Cuts Short Secret Marriage

Principals in Tragic Love Match

Alexander Elder, shot by robbers, and his widowed bride of eight days, formerly Mary Helen Francis.

DEATH ENDS LONG ROMANCE

Victim of Hold-up Leaves College Bride of Eight Days; Match Began on School Playground

[EXCLUSIVE DISPATCH]

PHOENIX, March 7.—The tragic end of a romance that had its inception on the schoolhouse playground, bloomed on the college campus and culminated in a marriage just eight days before the groom was killed, has been brought to light here with the investigation into the murder by robbers of Alexander Elder soon after midnight, February 21, last. Elder was on his way home when he was accosted by the hold-ups and lost his life.

It develops that Elder had married Mary Helen Francis in Santa Ana, February 13, last. The ceremony was performed in the Episcopal chapel by the rector of the parish with the clergyman's wife and sister as witnesses.

The bride and groom had known each other since childhood, in Phoenix schools, and in the University of Arizona, where both had been students. They had been engaged for a year and the wedding ring had been purchased last December. But the young woman would not have been graduated until next June.

LOVERS REBEL

The university authorities, in an "antiqueening" campaign, had decreed against student marriages. The lovers rebelled. With the assent of their parents, determination was reached to marry in California and to withhold announcement till the bride had received her sheepskin. Elder, an engineer employed by the Salt River Valley Water Users' Association, obtained a brief leave of absence, went to Tucson, joined his fiancee, and telegraphed his brother in Los Angeles to be prepared to act as best man. But the brother, a member of the Orange Grove Theater stock company, was held by a rehearsal, and the trip into Orange county was unattended.

The newlyweds attended the theater that evening and at once returned to Arizona, the bride to her studies and the groom to his duties in Phoenix. The wedding ring was placed in the keeping of the groom's widowed mother, Mrs. W. G. Elder, who had been a sympathizing confidante.

Then came the assassin's shot. The young wife hurried from Tucson to be at her husband's bedside and to proclaim her wifehood. Elder's condition within a few days was so encouraging that his surgeons sent his wife back to her studies. But peritonitis set in and the bride returned to Phoenix a widow.

BRIDE SUSPENDED

About that time the university authorities woke up to realisation that one of their regulations had been shattered. When again she sought to resume her studies she was advised of suspension. This action is understood to be still effective, though Mrs. Elder remains in Tucson, hopeful of reinstatement. Within the college she has many supporting friends. She is president of the Kappa Alpha Theta Sorority. She is 21 years of age, daughter of Daniel M. Francis, one of the leading pioneer stockmen of Northern Arizona, with a handsome home on North Central avenue. Her mother died about six years ago.

The bridegroom was 24 years of age. He graduated in science last year at the University of Arizona, following a year in Annapolis, from which he was dropped for eye defects. He saw naval service in wartime along the Atlantic Coast. The Los Angeles brother, Allan, also was a student at the University of Arizona, but finished a course in law at the University of Southern California.

SEEK USE OF ANEROID TO BEAT FROST

Federal Authorities Plan Belt of Barometers About State Orange Groves

[BY CABLE—EXCLUSIVE DISPATCH]

STOCKHOLM, March 7.—Negotiations are being carried on between the United States Department of Agriculture and a Swedish company concerning the use of the Pauline aneroid barometer both as a frost warner for California orchard owners and a tornado warner for the districts of the United States which are subject to such disturbances.

Paulin, a young Swedish inventor and civil engineer, has made it possible to register on the aneroid barometer the slightest changes in pressure of the atmosphere. The instrument denotes a difference in atmospheric pressure when it is removed from a table and placed on the floor. For years it has been used on airplanes of the American and Swedish armies, enabling the flyer to see his height by a dial on which is mounted an indicating needle.

Now the United States authorities have requested the inventor to construct a special apparatus intended for use as a frost warner for California. The plan is to build a number of frost-warning stations with the Paulin aneroids all around the California mountains. The Paulin instrument, it is asserted, registers atmospheric changes indicating frost quicker than other known barometers. The pressure of the atmosphere rises swiftly when a frost is coming.

Likewise, the Paulin instrument will register a swift decrease in atmospheric pressure, indicating the probable approach of a tornado. The intention is to build up a series of storm-warning stations, equipped with Paulin aneroids, in the whole area menaced by tornadoes.

Gang Murders While Chicago Wrangles Crime

[BY A. P. NIGHT WIRE]

CHICAGO, March 7.—While city officials and reform organizations disputed with each other over the seriousness of crime in Chicago, detective squads tonight went into the Italian gangland district to try to prevent a fresh outburst of gunplay.

The detectives were sent into the district to do patrol duty after the police decided that a shooting yesterday in which one man was killed and two others wounded had been a mistake on the part of the assailants, and that the bullets were really intended for another.

The man who was killed and thrown from an automobile, was identified as Joseph Calabreese, but the police believe the bullets which killed him were intended for an enemy of the Genna gangsters in whose automobile Calabreese was riding when slain. Two others in the car with Callabreese were wounded.

TWENTY-FOUR SEIZED IN SAN JOAQUIN RAIDS

[EXCLUSIVE DISPATCH]

STOCKTON, March 7.—Moving with military precision a veritable army of prohibition officers and deputy sheriffs descended on every road house, liquor joint, gambling house and speak-easy in San Joaquin county late last night. Thirteen places were raided and twenty-four persons arrested.

PASTORS' CONFERENCE

[LOCAL CORRESPONDENCE]

CLAREMONT, March 7.—Many of the Southern California pastors who have members of their congregations represented in the Pomona College student body, will be present on the local compus tomorrow to participate in the annual pastors' conference held by Pomona College.

A large number of returns have already been received from the 300 invitations sent to pastors in the Southwest.

OPERA STAR WRITING JAZZ MUSICAL PLAY

TITO SCHIPA SEES SAXOPHONE AS MEDIUM OF REAL HARMONY

[BY A. P. NIGHT WIRE]

TAMPA (Fla.) March 7.—Occasionally a grand opera star places the stamp of approval upon jazz. Tito Schipa, one of the greatest tenors, has gone a step further. He is writing a musical comedy in which syncopation runs riot.

A tentative score of this comedy, said Schipa while on a concert stop here, is now in the hands of Gene Buck, impresario of Ziegfeld's Follies. Its title is to be "Mimi."

Schipa was careful to explain that he does not consider jazz the highest type of music. However, he looks upon devotees of jazz as true followers of Pan and sees in the saxophone a medium for interpretation of real harmony.

"The saxophone in grand opera, why not?" he asked. "Have you heard the saxophone in interpretations of the score of "Madame Butterfly?" Was it not beautiful, colorful, harmonious, stirring? Yes. Were there not one, two, three, maybe, saxophones contributing to a theme of exquisite beauty?

"I will tell you something. Music. What is it? It is harmony and any instrument that blends into a perfect symphony of sound cannot be less than beautiful."

LONDON CHATS WITH NEW YORK

First Telephone Conversation Commemorates Patent

Voices Heard Clearly at Both Ends of Long Circuit

News Dispatch Transmitted in Four-Hour Experiment

(Continued from First Page)

It was raining and so early in the morning the men hadn't appeared yet. The voices from London answered that it was gloomy there, but not raining, and added that her voice was so cheery they didn't care whether the men arrived or not.

Then came the news story concerning Ambassador Houghton, who had just sailed for this country from Southampton. Sir Roderic Jones, chairman of the Reuter Agency, sent a message to Kent Cooper, general manager of the Associated Press. Another English newspaper man told of the way London received the news of last week's fall in stocks on the New York exchange.

PUBLIC SERVICE UNLIKELY BEFORE FALL

[BY CABLE AND ASSOCIATED PRESS]

LONDON, March 7.—British listeners-in were treated today to a radio-telephone chat across the Atlantic between a group of British newspaper men in the general postoffice in London and a group of Americans in New York. The conversations across 3000 miles were heard distinctly.

Experiments in telephonic communication between London and New York have been in progress several weeks, but today for the first time a definite schedule of communication between two distant cities was carried out with large groups of men participating in the outgoing and listening to the responsive incoming conversation.

The engineers conducting the tests on behalf of the government were reticent about making prophesies, but as there is much more experimentation necessary before regular commercial service between England and America can be established, it seems likely that nothing in the nature of a public service between the two continents can be effected before autumn at the earliest.

Atmospheric conditions were ideal today for the experiments, which extended over several hours.

TELEPHONE PATENTED JUST FIFTY YEARS AGO

[BY A. P. NIGHT WIRE]

BOSTON, March 7.—"Watson come here! I want you."

It was not Sherlock Holmes speaking, but Alexander Graham Bell delivering the first telephone message ever heard. And he got the right number, partly because there were no others to be had.

It was fifty years ago today that a patent was granted for the instrument which was looked upon as amusing and interesting, but a "worthless" toy. That original instrument, made in Boston in a dingy electrical shop, now has some 27,000,000 descendants in the world, 17,000,000 of which are connected with virtually every village and hamlet in the United States.

Bell's first message was delivered to Thomas A. Watson, still living in Boston, who at the time was an electrician's apprentice.

It was on June 2, 1875, that Bell made his first fundamental discovery, quite by accident. Watson let a spring slip while the two were adjusting instruments at each end of a copper wire strung between two rooms in the shop. The spring touched the sensitive wire. Bell heard a humming sound, perhaps not unlike those sometimes heard on a stormy night, and he knew success was near.

A few weeks later Bell and Watson moved their apparatus to two rooms on the top floor of an inexpensive boarding-house. On March 10, 1876, three days after they had been granted their patent for an "improved telegraph," Watson heard the faint and scarcely audible voice of Prof. Bell calling him over the wire.

HOUGHTON DENIES HE WILL REPLACE KELLOGG

[BY A. P. NIGHT WIRE]

NEW YORK, March 7.—The first news story ever transmitted across the Atlantic Ocean by wireless telephone, received by the Associated Press today, follows:

LONDON, March 7.—(By radiophone to the Association Press.) Ambassador Houghton, before sailing this morning on the steamer President Roosevelt, disavowed persistent rumors to the effect that he is returning to the United States to take the place of Secretary of State Kellogg. He declared there is no truth in the rumors.

He refused to comment upon the purpose of his visit, although admitting that he expects to confer with the Secretary of State in Washington.

PASTOR FORECASTS AMERICAN DEBACLE

[EXCLUSIVE DISPATCH]

STOCKTON, March 7.—In future history there will be recorded as great a fall as that of the Roman Empire unless America mends its ways, according to Rev. Guy F. Quinan of the Paulist fathers in a sermon before the men's mission in St. Mary's Church. The corruption and inward decay that led to the fall of Rome, are all manifested in America today, he declared. The evils that finally ended the rule of Rome are parallel with those of America, said Father Quinan. These evils, he said, are pagan voluptuousness, worship of materialism, pantheism, worship of self, disregard of the laws of God and country and nature, filth, degradation, indecency on the stage, divorce, race suicide.

PACIFIC COLELGE WILL GIVE MUSICAL COMEDY

[EXCLUSIVE DISPATCH]

STOCKTON, March 7.—The student body of the College of the Pacific will present "The Bells of Beaujolais," a musical comedy in two acts, in Pacific Auditorium, the 12th and 13th inst. The presentation will be the first sponsored by the entire student body since the college moved to this city from San Jose two years ago.

EVERY MORNING IN THE YEAR Los Angeles Times DAILY SUNDAY

The Times Building, First and Broadway Phone

90c per month DELIVERED BY CARRIER Single Copies, Daily, 5 Cents; Sunday, 10 Cents

By Mail in Postal Zones 1 to 4, including California, Arizona, Nevada, Utah $12.00; Monthly, $1.00. In Zone 5, including Colorado, Idaho, Montana, Oregon, Washington, Yearly, $16.00; Monthly, $1.50. In Zones 6, 7 and 8, United States, Canada and Mexico, Yearly, $18.00; Monthly, $1.50. POSTAGE

Entered as second-class matter Dec. 4, 1891, at the Postoffice at Los Angeles, under the Act of March 3, 1879.

MONDAY MORNING, MARCH 8, 1926. VOL. XLV.

LONG-TERM BONDS ISSUED

Treasury Offers Half-Billion Thirty-Year Loan at Lowest Interest Since World War

[BY A. P. NIGHT WIRE]

WASHINGTON, March 7.—An offering of $500,000,000 in thirty-year bonds was announced today by Secretary Mellon in connection with the regular March financing program of the Treasury. The bonds will bear interest at 3¾ per cent and are intended, with balances already on hand and the March tax receipts, to fund the retirement of almost $750,000,000 in outstanding government securities on March 15 and cover the Treasury's further cash requirements until June, when further financing will be necessary.

This is the first issue of long-term securities offered by the Treasury in a year, and the interest rate is lower than on any government bond issue since before the war, with the exception of the Liberty bonds, which were wholly exempt from taxation.

The new bond issue will be exempt, both as to principal and interest, from Federal, State and municipal taxation, except as to estate or inheritance taxes and the Federal income surtaxes. Applications for the bonds will be received at Federal reserve banks.

Commenting on the low interest rate, Treasury officials pointed said it reflected merely the general market rates. It was pointed out that the rates of government bonds always have been fixed at a level.

The bonds will bear interest from March 15, maturing March 15, 1955, and are redeemable after March 15, 1946. They will be offered at 100 1-2, and the $500,000,000 in Treasury notes of series A, 1926, maturing March 15, will be accepted in part payment, but will not receive preferred allotment. The Treasury also will purchase $100,000,000 in the Liberty Loan bonds March 15.

RESCUES FOUR CHILDREN

[EXCLUSIVE DISPATCH]

STOCKTON, March 7.—The life of four small children was saved through the heroic efforts of the mother, Mrs. Chris Knitel, who rushed into her smoke-filled and flaming home and carried them to safety. The fire is believed to have started from a spark from the kitchen stove which fell in a baby's crib near the stove.

RULING PERILS STATE FARMS

(Continued from First Page)

the decision had been rendered by the Supreme Court, went into conferences with Senator Jones of Washington and others and a new law that will plug up the hole made by the decision, is expected to be introduced in Congress today. Either Jones or Shortridge will present the bill.

Senator Jones is floor leader in the absence of Senator Curtiss and will speed the bill to passage. Little opposition to the proposed law is expected as Senators and Congressmen from the farming States are expected to be unanimous for the bill.

WARNING ISSUED

Dr. G. H. Hecke, State Director of the California Department of Agriculture, received word of the decision today and at once issued warning to all of the inspectors of the department. In commenting on the situation, he said:

"California will go right ahead enforcing her laws. We will have a conference early next week, at which the plan of action to fight and correct the threatened evil will be considered and prompt action taken.

"The decision comes at an opportune time, one might say, as this season is the least dangerous of any in the year.

"I am sure, however, that if we keep cool, the situation will not be serious, for it is certain that the government will do all it can to protect the State. California's enormous shipments of fruits, vegetables, dairy products and other farm products are too important in the national food budget to have them menaced.

"Besides, I believe we can rely upon the railroads to help in every way. The biggest end of the railroad haul business is the farm products, and the companies are not going to kill the goose that lays the golden egg."

Dr. Hecke sent a telegram to Secretary of Agriculture Jardine late today asking for a full text of the decision, and Jardine's opinion as to the effects of the decision. Hecke also arranged to have a conference with the State legal advisers either today or tomorrow, and it is probable that a rehearing on the Washington decision will be asked.

Hundreds Seek British Court Presentation

[BY CABLE AND ASSOCIATED PRESS]

LONDON, March 7. — There is such a scramble this year to attend the three courts the King and Queen will hold at Buckingham Palace, that applicants may be forced to "draw straws" to see who are the lucky individuals. An unprecedented number of applications has been made to the Lord Chamberlain, among them several hundred Americans who have filed their requests through Ambassador Houghton.

Each court is usually attended by approximately 1000 persons, but for the first court alone in May, there is nearly double that number desiring to make their bow before their majesties. There is such an enormous supplementary list for the other courts as well that the Lord Chamberlain has decided that some sort of a "gamble" be resorted to for the final selections.

CHILDREN CHEER WHEN FIRE DAMAGES SCHOOL

NEW YORK FIREMEN UNABLE TO CHECK FLAMES UNTIL WOODWORK IS DESTROYED

NEW YORK, March 7.—While more than 100 children cheered, flames seriously damaged Public School No. 35, an old-fashioned, three-story brick structure at Jamaica avenue and One Hundred and Ninety-first street, Hollis, Queens.

Fire of unknown origin was discovered in the rear of the building, previously known as the Woodhull School, in honor of Gen. Nathaniel Woodhull, by Rev. Arthur Hardy, who lives opposite the school. Deputy Chief Daven and Battalion Chiefs Stone and Kane responded, on the fourth alarm, but firemen were unable to check the flames until the interior woodwork virtually had been destroyed. The damage was estimated at more than $10,000.

NEWS GATHERING WILL BE BROADCAST TOPIC

[BY A. P. NIGHT WIRE]

SAN FRANCISCO, March 7.—From nine Rocky Mountain and Pacific Coast broadcasting stations representatives of the Associated Press tomorrow night will outline how the world-wide system of the organization gathers and disseminates news to member newspapers. Paul Cowles, superintendent of the western division, will be heard over KPO at San Francisco, on "How the A P Works." Correspondents of the Associated Press will speak from KGW, Portland; KJR and KFOA, Seattle; KHQ, Spokane; KSL, Salt Lake City; KNX, Hollywood; KOA, Denver, and KFAD, Phoenix.

California Landmarks — No. 103

Mount Shasta

....although exceeded in elevation by Mt. Whitney, Shasta's individual height is two and one-half times greater, the plain from which it rises being only 4000 feet above the sea. It is the state's most impressive peak.

From a modest beginning in pioneer Los Angeles, Hellman banking has grown to its present broad scope on a foundation of integrity and fidelity.

Pioneer Bankers

Resources more than 45 millions

THIRTY-THREE BRANCHES

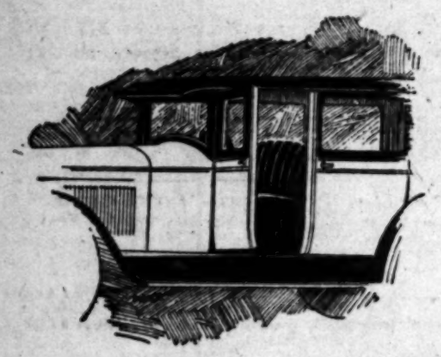

Equity in This Sedan For Sale at Bargain

Owner has a chance to trade a lot for friend's high-priced roadster and accordingly will dispose of his equity in this popular almost-new six-cylinder sedan at large discount. —A real opportunity, for the car looks as though right off the sales floor—not a scratch on it. This snap is among the hundreds of other attractive car offerings in today's

Times Want Ads

Advertisement of Silvercord, Inc.

Daily Style Hint For Well Dressed Los Angeles Ma

LOS ANGELES, March 1— Yes, this summer is going to be a big time for Pipe-Fours and Plus-Fives and any further deviations of the "plus" invasion in boys' trousers which may arise on the scene.

Now that "little brother" is wearing "longies" and Big Brother too, him as being one of the troop of Singer's Midgets the dollar boys have taken to "short ones," with wide brogue shoes and leaf patterned hose.

SILVERWOODS

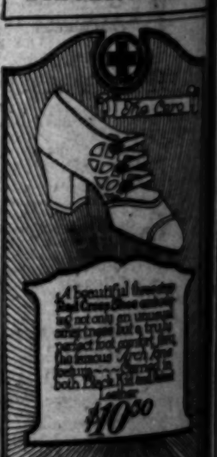

Live Wires

Wear Stylish Suits Made at Stewart's

Fashionable Fabrics

Just received for Easter—Imported and American. To stimulate early buying we'll make regardless

$60 Suits for $40

Fit Guaranteed

Stewart

THE SQUARE TAILOR

321 West Third Street

Room 324—Upstairs—No Elevator

Tours of TEMPLE

Investigate Model Prison Farm Tours.

Drive through Alhambra on Main St. to east end of city. Go Prepaid Auto Motor

s Times DAILY FOUNDED DECEMBER 4, 1881
Phone MAtropolitan 1000
Single Copies, Daily, 5 Cents; Sunday, 10 Cents
fornia, Arizona, Nevada, Utah, Texas, olorado, Idaho, Montana, New Mexico, $1.50. In Zones 6, 7 and 8, balance of Monthly, $1.50. POSTAGE PREPAID.
at the Postoffice at Los Angeles, Cal., arch 3, 1879.
26. VOL. XLV. NO. 91.

ONDS ISSUED

n Thirty-Year Loan at ce World War

T WIRE]
fering of $500,000,000 in thirty- Secretary Mellon in connection gram of the Treasury. The new nt and are intended, with bal- h tax receipts, to meet the re- tstanding government securities further cash requirements until ecessary.
This is the first issue of long- rm securities offered by the easury in a year, and the interest e is lower than on any govern- nt bond issue since before the r, with the exception of the First berty bonds, which were wholly empt from taxation.
The new bond issue will be ex- pt, both as to principal and in- t, from Federal, State and mu- ipal taxation, except as to es- e or inheritance taxes and to deral income surtaxes. Applica- ns for the bonds will be received Federal reserve banks.
Commenting on the lower inter- rate, Treasury officials today d it reflected merely the gen- l market rates. It was pointed t that the rates of government nds always have been fixed to nform to the general market el.
The bonds will bear interest from rch 15, maturing March 15, 5, and are redeemable after rch 15, 1946. They will be ered at 100 1-2, and the $615,- 0,000 in Treasury notes of Se- s A, 1926, maturing March 15, ll be accepted in part payment ment. The Treasury also will rchase $100,000,000 in Third berty Loan bonds March 15.

RESCUES FOUR CHILDREN

[EXCLUSIVE DISPATCH]
STOCKTON, March 7.—The lives four small children were saved rough the heroic efforts of their other, Mrs. Chris Knittel, who shed into her smoke-filled and ming home and carried them to fety. The fire is believed to have rted from a spark from the chen stove which fell in a baby's b near the stove.

Advertisement of Silverwood, Inc.

Daily Style Hint For Well Dressed Los Angeles Men

LOS ANGELES, March 8— es, this summer is going to be big time for Plus-Fours and lus-Fives and any further divi- ions of the "plus" invasion for oys' trousers which may arrive n the scene.
Now that "little brother" is wear- g "longies" and Big Brother twits im as being one of the troupe of inger's Midgets the older boys ave taken to "short ones," with ide brogue shoes and loud golf se.

SILVERWOODS

McCausland's
1148 So. Broadway

Live Wires
Wear Stylish Suits Made at Stewart's
Fashionable Fabrics
Just received for Easter— Imported and American
To stimulate ordering we'll make regular—
$60 Suits for $40
Fit Guaranteed
Stewart
THE SQUARE TAILOR
321 West Third Street
Phone 324—Upstairs—Take Elevator

Town of TEMPLE
estigate Model Homes. Easy Terms.
ve through Alhambra on Main St. to east end of car line. On Proposed Arrow Highway

A GOOD CUSTOMER IS MADE BY A GOOD ARTICLE AT A GOOD PRICE

Spring Suits
Tailored by Specialists and Fitted by Experts

THROUGH our long experience, we know that while most of our suits are sold through their smart appearance, it's through quality of tailoring and perfection of fit that our patrons come back to us year after year. We're offering Spring suits that are breaking even our own records—for correctness, smartness and quality.

Many unusually fine models at
$35 $40 $45

NEW SHIRTS in collar to match or collar attached styles in colors and patterns out-of-the-common. Excellent materials—made for wear as well as style.
$2.50 to $5

HALF HOSE in new and smart English and Scotch novelty patterns. Plain colors, vertical and horizontal stripes, clocks and checks.
$1 to $4

Harris & Frank
STEIN-BLOCH SMART CLOTHES
635-39 South Hill

SEE OUR BEAUTIFUL NEW NETTLETON SHOE DEPARTMENT

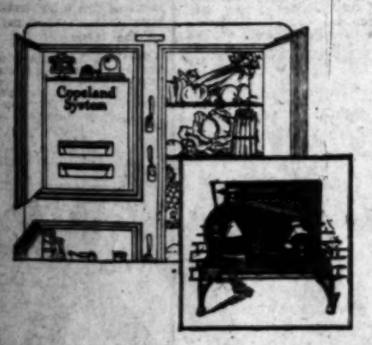

Go Away for a Week
Forget the Refrigerator

VEGETABLES crisp—fruit firm and appetizing—the meat as fresh and the milk as sweet as when you left—on your return after a week's absence.

The perfect preservation of perishable foods in a refrigerator equipped with the Copeland System is possible because of the Copeland control which automatically maintains a temperature of less than 50° Fahrenheit—a safe temperature. This safe temperature is always at least 10° to 12° colder than that of ice. Yet the cost of operation is less than the cost of ice.

The Copeland Bond, issued with every installation, guarantees replacement of defective parts, necessary service for one year and eliminates all doubt of satisfactory performance. The Copeland System can be conveniently and quickly installed in your present ice box.

Deferred payments arranged if you wish.

Copeland System
Wm. Robt. Wilson, President
ELECTRIC REFRIGERATION FOR THE HOME
Distributed by
Listenwalter & Gough, Inc.
819 E. 1st Street Los Angeles, Calif. TRinity 9711
Sold by Dealers Everywhere in Southern California
Some Exceptional Dealer Opportunities Open

MENACE SEEN IN FARMERS' STAND

Industrial Conference Board Issues Report

Declares Attitude Reflects Serious Condition

Broad Study of Agricultural Problems Urged

[BY A. P. NIGHT WIRE]
NEW YORK, March 7.—Radical tendencies among farmers — once the backbone of American conservatism—reflect a serious economic maladjustment, which, unless checked, must eventually adversely affect the national business structure, says the National Industrial Conference Board in a report issued today. The report, based on a year's investigation, declared the contrast between the Agrarian swing toward the left to be "one of the most significant reversals in the political life of the United States" and "curiously contrast with the increasing conservative trend of our urban population."

The board, which is supported by manufacturing, mining, transportation and public utility industries, asserted that it's sponsors must study and understand the problem of the farmer because farm production is closely woven in the national economic structure.

RESORT TO PRESSURE

Diffusion of corporate ownership among city dwellers has increased materially the interest in and understanding of industrial problems, the board said, while the average farm represents a capital of about $12,000, usually individually owned, and the farmers, to a large degree unorganized and isolated, "naturally have tended more and more to resort to political pressure to obtain relief."

"But the agricultural problem," the report says, "is to no greater extent a question of what will be the consequences for our entire economic and business life if American agriculture continues to lag behind in comparison with the general economic developments of the country."

Reviewing the decline of farm production as compared with urban population growth, the report said this trend has been steady since 1880, the reduction since 1900 being estimated at 20 per cent. All the facts indicate, the board found, that since the beginning of the present century "the cost of agricultural production prices and markets have not been such as to make it pay to maintain the same rate of increase of farming production as existed before that time."

FARM COSTS RISE

The farmer's weakened position in meeting foreign competition was attributed to the tendency of his expenses to rise more rapidly than the prices of his produce. Overhead capital costs, labor and operating costs rose 300 per cent in the last quarter-century, the report said, while wholesale prices of farm products increased only 120 per cent.

Actual earnings of the average farmer in 1924 were computed at $730, as against average earnings of $1572 in transportations, $2141 in clerical lines and $1650 by government employees. The per capita income of the farming population in 1921 was given as $186, against $701 for urban dwellers.

DOBLE PLAN DROPPED

Sentencing of Promoters Brings End of Restitution Scheme

[EXCLUSIVE DISPATCH]
SAN FRANCISCO, March 7.—Restitution plans of Abner Roble, convicted president of the Doble Steam Motors Corporation, will not be carried any further. The plan proposed by Doble and his attorneys to the Commissioner of Corporation, in which Doble offered to turn over all of his share in the company, 50,000 shares, to the stockholders who had purchased the overissue stock will not be carried out.

Doble, who was sentenced Saturday to serve one to five years in San Quentin prison for violation of the State Corporate Securities Act it is said, expected that his offer of restitution would commend itself to the court and be taken into consideration in sentencing him.

Superior Judge Roche, however, declared that all interests had been fully represented to the court and that he could only go by the record. He denounced Doble and his fellow-defendants, also convicted but given heavy fines, saying that the sale of stock has proven more profitable than making automobiles.

DESERTER-HERO HONORED

[BY A. P. NIGHT WIRE]
WASHINGTON, March 7.—Parker Hayden, serving time at the Portsmouth Naval Prison for desertion and facing dishonorable discharge, was ordered released and restored to active duty by Secretary Wilbur in recognition of a courageous and successful attempt to save two men from drowning.

DOUCHE once a day with LADOX. You'll be surprised at results. Druggists.

New Rupture Truss Invented by Doctor

Rupture Sufferers Freed From Torture of Leg Straps and Cruel Springs

Kansas City, Mo.—(Special). Now it is no longer necessary for ruptured people to wear leg straps or torturing truss according to the announcement of a Kansas City Doctor. His recent invention does away with leg straps, galling elastic bands, plugging pads and cruel binding and pinching springs. It has enabled hundreds of persons to throw away their old trusses and declare their freedom from truss torture. Many of these had double ruptures from which they had suffered for years. The inventor, Dr. Andrew Kaiser, 1811 Koch Building, Kansas City, Mo., wishes every ruptured person to enjoy the quick relief, comfort and benefit of his invention and has advised The Times that he will send one on trial to any reader who, being ruptured, will write him. Take advantage of his generous offer by writing today.—[Advertisement.

JAPANESE GIRLS HALT DRINKING

Young Women Refuse to Wed Swains Who Indulge in Sake

[BY CABLE AND ASSOCIATED PRESS]
TOKIO, March 7. — At least one village in Japan is "dry" in the accepted prohibition sense of the word. The young women residents, by refusing definitely to marry any young man who has not taken the pledge, are declared to be responsible.

The members of the Young Women's Association of Takase noticed that an abnormal quantity of sake, the national Japanese drink, was being consumed by the "young bloods." They organized and voted unanimously to have nothing to do with any youth who drank sake.

PROTECTION OF FORESTS ADVOCATED

Berkeley Professor Urges Attention to Problems of Watersheds

[EXCLUSIVE DISPATCH]
STOCKTON, March 7.—In an address before the Stockton Realtors' Association, Prof. W. Metcalf of the University of California, stressed the importance of valley counties giving consideration to watershed problems of the foothills and mountains and pointed out that more is being done toward forest protection and reforestation in Southern California than in the northern part of the State.

"Los Angeles county alone is spending $250,000 on its brush covered watershed and the government is being asked for $1,000,000 for Southern California forest fire prevention and reforestation. We, in Northern California however, are sitting by, content with $30,000 annually from the Federal government and $20,000 from the State," he said.

The trouble with California, said Metcalf, is that the agricultural districts are too far removed from the forest regions which lie two vital problems of the State—water and timber. Too many people from the East attach little or no value to water and foresight is needed with reference to the timber situation, he said, as he pointed out that the entire fabric of permanency of California prosperity is wrapped up in these two problems.

Metcalf advocated the teaching of forestry in high schools and the conducting of county reforestation programs as planned by this county for its foothill districts, as a means of awakening interest in the State's watersheds.

Both Americans and British Bid on Sugar Rights

[BY CABLE—EXCLUSIVE DISPATCH]
MEXICO CITY, March 7.—American and British interests are both bidding for the concession to rehabilitate the State of Morelos sugar industry, which for a number of years has been at a standstill, having been destroyed during the revolutionary activities. The odds seem to favor the Britishers who are ready to invest £750,000 in the venture, while Americans are showing timidity on account of the recent land legislation.

The Britishers offer to pay the Morelos landowners 500 pesos for each two acres planted with cane, the owners to turn over to them all crops, with which the original indebtedness will also be covered, the promoters committing themselves to build two large sugar mills in Morelos replacing those destroyed.

Among other large American investments withdrawn for the moment from Mexico on account of the government's legislative program are the Goodyear Tire and Rubber Company and the United States Rubber Company. They had virtually agreed to invest in rubber plantations in Southern Mexico.

LIGHTHOUSE PLANNED TO HONOR COLUMBUS

[BY CABLE—EXCLUSIVE DISPATCH]
VERA CRUZ (Mex.) March 7.—Mexico has accepted the invitation of the government of Santo Domingo to participate in the building of a memorial to Christopher Columbus. It is planned to erect a lighthouse near the spot where the discoverer first landed in Santo Domingo. According to the present plans, the memorial lighthouse will be one of the largest and most powerful in the world. All American nations are being asked to contribute to the cost of the monument and it is expected that Spain also will ask for a share in the project.

SCHOOL TAX LEVIED AS HINT TO PARENTS

[BY CABLE—EXCLUSIVE DISPATCH]
OAXACA (Mex.) March 7.—A tax of 24 centavos a month has been imposed on all adults of the State of Oaxaca, to be devoted to the maintenance of the public schools in this State. The State will cover the deficit. It is the purpose of the State authorities to make the tax not only a producer of revenue, but a reminder to all parents in the State that the schools are public property, and that they have not only the right, but the obligation of seeing that their children attend.

IRON DISCOVERED IN TEXAS

[EXCLUSIVE DISPATCH]
BURNET (Tex.) March 7.—A very high quality of iron has been discovered within eight miles of Burnet and apparently in great quantities. Samples of the ore have been submitted to competent authorities and it has been pronounced of high grade.

LAST ROYALIST IN MEXICO DIES

Mme. Degollado Was Member of Maximilian's Court

Belle of Aristocracy in Virginia as Girl

Mad Empress Carlotta Only Survivor of Group

[BY CABLE—EXCLUSIVE DISPATCH]
MEXICO CITY, March 7.—Mrs. Otilia Jordan de Degollado, only American member of the court of Emperor Maximilian and last surviving member of the ill-fated household of the Mexican Emperor, except the mad Empress Carlotta, has died here at the age of 97 years.

With her death, the American colony in Mexico loses one of its most remarkable figures, whose life was filled with adventure such as few women of today could recount. Madam Degollado, as she was known to her friends here, retained all the imperial glamor to her last moments, and perhaps was the last faithful royalist in Mexico, retaining a vain but secret hope that Empire days might some day return to Mexico.

WAS MISS JORDAN

History records that in her youth Miss Otilia Jordan, member of one of the aristocracy of Virginia, created a furore in Washington society. Later, in the bloom of her career, when she was the only American belonging to Emperor Maximilian and Empress Carlotta's suite, and lady-in-waiting to the Empress, she was considered the most beautiful girl of the period.

In washington she married Mariano Degollado, later a member of Maximilian's diplomatic corps, and son of Gen. Santos Degollado, Mexican patriot. He was the true type of Hidalgo Don, now a scarcity rather than the commonplace among the Latin peoples. Mariano Degollado died fifteen years ago. His widow closeted herself in a small but luxurious apartment here and up to the time of her death retained about her "a court," all her own consisting of a hairless Chihuahua midget dog and two faithful servants. All who called went through a formula of court etiquette, much like Madam Degollado herself had lived during the brief three years of the Mexican Empire.

NEVER IN POVERTY

Mme. Degollado never lived in proverty as did many of the Emperor's followers later in life. She was at one time a wealthy property owner in Mexico City and the rentals and gradual sale of all her interests here kept her supplied with all the necessary funds to maintain her own court in her declining years. She and her husband possessed at one time one of the finest collections of keepsakes of the Emperor. These she gradually gave away to friends or disposed of after the death of Don Mariano.

When Maximilian was executed in 1867 and his wife became ill in Europe, all their followers were decidedly persona non grata in Mexico. Don Mariano and Mme. Degollado were forced to flee the country, their lives imperiled, until, disguised as farmers, they crossed the border and found refuge in Guatemala City, where they lived for four years. A pardon was extended by President Juarez and they returned here to reside until their deaths. They made one trip to Europe to visit the Empress.

WANTED NO FLOWERS

Mme. Degollado seemed never to tire of relating narratives of the thrilling life of Empress Carlotta. "Poor Carlotta," were the words she favored in all her recounts of the days when, as she once said, "She held off a band of highwaymen single handed when they attacked the stage coach in which I was traveling," as the bearer of secret documents the Emperor had confided in her, believing that a woman would be less likely to arouse suspicion than a man.

She was buried in the French cemetery here next to her husband. "Tell my friends to send no flowers," she told her attending physician a few minutes before she died. A pyramid of floral wealth accompanied her, nevertheless, to the grave. She indicated in expressing her wish, that her end need not be softened by flowers, for her life, which started with such brilliancy in Washington, had been a disappointment and a failure, as, in fact, everything connected with the court of Franz Joseph's brother and Carlotta.

STENOGRAPHERS NEED OF FEDERAL SERVICE

[EXCLUSIVE DISPATCH]
WASHINGTON, March 7.—The United States Civil Service Commission states that its stenographer and typist registers for departmental service at Washington are virtually exhausted, and that examinations for these positions will be held throughout the United States. They are open to both men and women. Examinations are pending for junior stenographers, junior typists, senior stenographers, senior typists and underclerk-typists. Persons interested may obtain full information by communicating with the United States Civil Service Commission, Washington, or with the secretary of the local board of civil service examiners at the Federal Building, Los Angeles.

CORPORATION FORMED TO CULTIVATE FIGS

STOCKTON, March 7.—Formation of a $1,000,000 corporation of Stockton business men for the cultivation of 480 acres of Kadota fig land located eight miles from Stockton in the direction of Lodi, was revealed here with the filing of articles of incorporation with Secretary of State Frank C. Jordan. Seven directors will absorb the entire $1,000,000 as soon as the articles are signed. These directors, all Stocktonians, are: Frank E. Rea, J. W. Hannah, R. J. Hannah, George W. Baillinger, Stephen S. Blewett, M. G. Woodward and H. M. Briggs.

CUTS THROAT WITH RAZOR

[EXCLUSIVE DISPATCH]
DOUGLAS (Ariz.) March 7.—A safety razor blade proved an effective death instrument in the hands of Juan S. Lievano, used by him to slash his throat. A note by the body told of intended suicide.

I. MAGNIN & CO.
In Los Angeles Ambassador Hotel | In Hollywood 6340 Hollywood Blvd. | In Pasadena Hotel Maryland

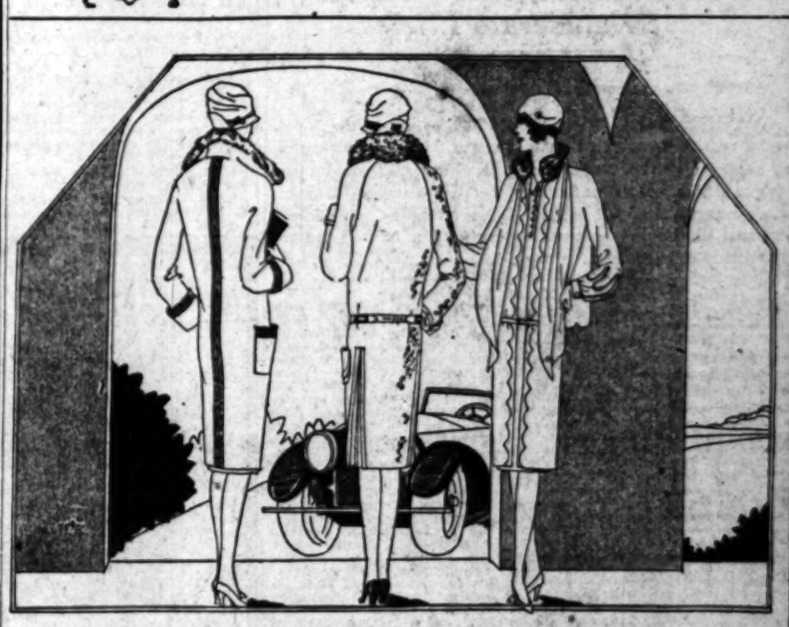

Just Received!
A Collection of the Smartest New Spring Coats
For Sports, Town and Formal Wear

¶ A collection worthy of the I. Magnin & Co. label. Subtlety of line combined with a novel treatment of tailoring distinguishes the mode. The puff sleeve is seen with a myriad of colorful buttons and embroidered trimming. Short capes have tailored scallops. The Lanvin silhouette, which is flared from the shoulder, is quite new. Ofttimes satin coats are lined in contrasting Kasha. The sports coat is fashioned of border fabrics and novelty tweeds. The entire collection typifies color.

$75.00 $98.50 to $150.00 and more

SCHOOL BOY BLAMED FOR KNIFE CUTS

Wounded Teacher Asserts Class Discipline Cause of Difficulty

[EXCLUSIVE DISPATCH]
DANVILLE (Ky.) March 7.—J. S. Reed, principal of the East Texas High School in Washington county, was stabbed and dangerously wounded, it is charged by Charles Holderman, 14 years of age, student.

A deep-knife wound was inflicted in Reed's right side. He was brought to the hospital here. The boy was placed under bond of $1500 on a charge of malicious cutting and wounding, the youth's parents, Mr. and Mrs. James W. Holderman signing the papers which kept their son at liberty.

At the hospital, Reed is quoted as having made the following statement: "Holderman and another boy had a habit of being late at recess. I told them to remain in school and make up the time. I took a note from Holderman which read: 'I am not going to take any sass from him this afternoon, are you?' I took this note as they came in from recess.

"I have had a lot of trouble with Holderman. After taking the note I told Holderman: 'You will take all of my sass and you will obey me while you remain in school.'

"The boy asked to be excused during the afternoon and I excused him."

"Did you chastise the boys?" Reed was asked. He replied: "I went to his desk and slapped him. He had a knife open at the time and stabbed me as I slapped him. It seemed to paralyze me and I staggered toward the auditorium. I started out of the door and it was not until then that I realized what had happened. Young Holderman started at me with a club as I went toward the door. Another teacher and the other boy called to the boy to stop the attack."

The knife penetrated Prof. Reed's right lung and he suffered a hemorrhage after arrival at the hospital.

The Tie That Binds

"Has your wife and Nexdore's anything in common?"

"Yes; they are both mad at the same woman."—[Boston Transcript.

Immanuel Presbyterian Church Property
at the corner of Tenth and Figueroa Streets is now offered
for Sale or Lease

The property has a frontage of 212 feet and 73/100 on Figueroa Street and 166 feet 36/100 on 10th Street.

If you are interested in this valuable property submit your proposition to W. A. Merrill, Secretary Board of Trustees, Immanuel Presbyterian Church, Tenth and Figueroa Streets, or through any member of the Los Angeles Realty Board.

Any question you desire answered in regard to this property will be cheerfully answered by
MR. MERRILL, TUcker 5537.

CUBAN RADICAL IS STUDENT IN MEXICO

[BY CABLE—EXCLUSIVE DISPATCH]
MEXICO CITY, March 7.—Julio Antonio Mella, a young Cuban who went on a fortnight hunger strike when arrested in Havana for expression of his radical ideas, has arrived here and intends to enter the law school of the National University. The arrest of Mella became a matter of international interest when both the Argenine and Mexican senates asked the Cuban President to have Mella released.

MONTANA TO RAISE FUND FOR COLEGE

[EXCLUSIVE DISPATCH]
HELENA (Mont.) March 7.—Headquarters have been opened here for a State-widt drive, soon to begin, to raise $500,000 for Intermountain Union College, a local institution supported by the Methodist and Presbyterian churches and indirectly by other Protestant denominations. Helena raised about $100,000 for the school last fall, in a preliminary crusade. The money is to go for equipment and new buildings for the college.

REPUBLICANS SERENE AS FOES FAIL TO FIND ISSUES

Prosperity, Nonpartisan Tax Bill, and Aluminum Inquiry Collapse Leave Democrats Lifeless

BY KYLE D. PALMER
"Times" Staff Correspondent
[EXCLUSIVE DISPATCH]

WASHINGTON, March 7.—Although more than two months remain in which foes of the Coolidge administration may discover or manufacture a good campaign issue for the spring and summer primaries and the final elections next autumn, present indications are that this session of Congress will be almost unique in the small opportunity it has offered for partisanship or partisan advantage.

This, of course, is not essentially due to lack of effort to find an issue. Many an irate voice has been raised, and many an eager ear has been strained to catch a possible approving response from the country at large but the fact is that aside from the World Court, the Italian debt settlement, farm relief and Muscle Shoals, the little amount of so-called campaign material that has been developed is almost exclusively local in character.

SENATOR HEFLIN

The collapse of the aluminum muckraking expedition proposed by Senator Walsh of Montana, who enjoys the role of prosecutor and who is, undoubtedly, looking around for another issue to exploit; the nonpartisan nature of the tax reduction program; the virtual rout of the faction determined to inflame public opinion with the Mitchell Air Service tirades, and the uniformity of prosperous conditions throughout the nation have conspired, it might seem, to disappoint the administration's foes.

It is a fact, too, that such important differences as have developed in the Senate and the House have been, as one observer describes it, "of a horizontal character;" that is, not between Democrats and Republicans so much as between opposing coalitions of the two parties.

SHOALS FIGHT SIMILAR

This was signally true in the World Court and tax reduction fights, where a sufficient number of Democrats joined with the Republican majorities in each house to assure overwhelming victory for the administration's plans. A similar division is developing in the present debate on Muscle Shoals.

So much so, it is true, that a number of mournful plaints have been made to the effect that the administration has wiped out the Democratic party and destroyed the fighting spirit of some of the party's most pronounced fire-eaters and Republican-baiters.

The veteran Washington correspondent of the Baltimore Sun, Frank R. Kent, calls attention to this condition, singling out as a shining example the sonorous, picturesque and frequently vitriolic Senator Heflin of Alabama.

Referring to Mr. Heflin's former staunch fealty to the style of democracy that demanded frequent excoriation of all that was Republican, Mr. Kent writes:

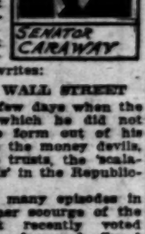
SENATOR CARAWAY

WALLOPED WALL STREET

"There were few days when the Senate sat in which he did not heave his large form out of his seat and wallop the money devils, Wall street, the trusts, the 'scalawags and rascals' in the Republican party."

And, reciting many episodes in which this former scourge of the Republicans but recently voted with his one-time foes and offered helpful suggestions on the World Court fight and the tax bill contest, Mr. Kent adds:

"And now, the tax fight over, Senator Heflin is found not only lined up with the administration on the Muscle Shoals resolution, but actually steering the measure through the Senate, floor managing it with Coolidge leaders; appealing for its passage on the ground that 'the President is for this resolution and does not want it changed.' Observers marvel as they listen. It is another indication of the scrambled condition of parties."

The debate on Saturday between Senator Heflin and his Democratic colleagues, Senator Caraway of Arkansas, Senator George of Georgia, Senator Smith of South Carolina and Senator Copeland of New York, not only created a sort of field day for complacent Republican Senators, but aroused so much levity in the galleries that Vice-President Dawes threatened to eject the amused spectators.

A quotation from the Congressional Record reflects the tenor of this debate, which was prolonged.

From the Record:

FROM THE RECORD

Mr. Caraway: "Mr. President, may I ask the Senator from Alabama a question?"

Mr. Heflin: "Yes; I yield."

Mr. Caraway: "Would the Senator from Alabama mind indicating when he would be willing to yield the floor and let some others of us have a minute of time? The Senator may take another hour or two. I do not want to hurry him at all."—(Laughter.)

Mr. Heflin: "I spoke the other day, Mr. President—"

Mr. Caraway: "For five hours."

Mr. Heflin: "And I yielded to interruptions. Probably I was on the floor two hours altogether, and the interruptions amounted to forty-five minutes of that time. I did not intend to speak as long as I did."

Mr. Caraway: "When is the Senator going to quit? That is what I want to know."

Mr. Heflin: "The Senator from Georgia—Mr. George—has put himself in the attitude of denying to whomsoever gets this dam the right to recoup out of the power if he should sell fertilizer to the farmer so cheaply that he cannot make money out of it."

WOULD PAY FROM TREASURY

Mr. George: "No, Mr. President: I have said that if we want to pay the fertilizer trust a subsidy let us be honest and pay it out of the money in the Treasury, and know what we are paying them."

Mr. Heflin: "Yes."

Mr. George: "That is all I insist on."

Mr. Heflin: "I hope I will understand the Senator and I think I will before we get through."

Mr. George: "I doubt that, Mr. President."—(Laughter.)

Mr. Heflin: "Mr. President, the Senator is probably right about that."

Mr. George: "Yes; I think it is true."

Mr. Heflin: "The Senator knows his capacity to make people understand him better than I do."

Mr. George: "And I know the capacity of the Senator from Alabama to understand what is perfectly plain to everybody."

OFFERS TO REPEAT

Mr. Heflin: "No, Mr. President; the thing that hurts some Senators is that I am making this situation too plain. I will again make it plain—"

Mr. Caraway: "Do not do that—" Laughter in the galleries.

Mr. Heflin: "That the farmer is being deserted here."

The presiding officer: "If occupants of the galleries persist in laughing, the chair will have the sergeant at arms clear the galleries. We are here for business and not for pleasure."

Mr. Caraway: "Oh, Mr. President, do not do that."

Mr. Heflin: "Mr. President, I decline to yield to the Senator from Arkansas to carry on his walking conversation."

The presiding officer: "Senators will take their seats. The Senator from Alabama will not proceed until there is order in the chamber."

Mr. Heflin: "There are some strange things going on around here."

Mr. Smith: "There are."

Mr. Heflin: "The power trust is in action and the fertilizer trust is looking on."

Mr. Caraway: "We have heard them."

Mr. Heflin: "I can see their tracks. There is something wrong around here, Mr. President."

Mr. Smith: "There is no doubt about it."

JOURNAL TOO DRY

It is some times to be regretted that the Congressional Record is such a matter of fact journal, as its prosaic style fails to convey, for instance, in the foregoing expressions the elaborate sarcasm, the heated countenances, the restrained fury, the angry eye, and the painfully plain references of an unflattering nature.

In any event, there is an amazing amount of uncertainty and confusion among those who might be expected to forget personal differences in making common cause against the party in power. Washington has seen a parallel of a condition which, in a political year finds the administration serene and the "opposition" confounded.

Such political fair weather may not be expected to last but the business of conjuring a storm when political skies are persistently clear is difficult and no Democrat or insurgent with the optimism and propensities of the noted Mr. Hatfield has appeared to guarantee the right kind of rain.

A LADOX douche today keeps trouble away. All druggists.

Bavaria Asked to Repay Loan of Century Ago

[BY CABLE AND ASSOCIATED PRESS]

BERLIN, March 7. — The Bavarian government has been asked by Frau Anna Gerbig of Munich, to repay a loan of $8800, advanced by her great-grandfather to King Ludwig I of Bavaria, a century ago.

Petitioning the diet, Frau Gerbig insists that, since the government confiscated the ruler's property, it is responsible for payment of his bad debts. She asserts that he squandered the loan in entertaining the beautiful dancer, Lola Montez, whose relations with the King aroused the populace and forced his abdication. The dancer fled to New York, where she died in 1861.

LOVE FOR GRANDMA FATAL

[BY A. P. NIGHT WIRE]

CHICAGO, March 7.—The romance of Mrs. Eliza Nusbaum, a grandmother, and John Walter Winn, her ex-convict sweetheart, has led one to the gallows and the other to prison for life.

A jury last night reached the conclusion that they, with three others, plotted the death of Albert Nusbaum, "grandma's" invalid husband, so she might marry Winn.

The jurors pledged at the beginning of the trial to hang a woman if they believed her guilty of murder, fixed Winn's punishment at death but let "grandma" off with life in the penitentiary.

The 61-year-old woman and her 47-year-old suitor sat next to each other when the jury filed in. "Grandma" heard her verdict and fainted.

As soon as she could be revived she asked bailiffs to "find Winn's lawyer, I must do something for Jack." Winn had no statement until he had been taken back to the County Jail. Then he said, "Gee, I wish they'd given it all to me and let 'grandma' off."

Edwin Goff, Marion Stringham and Mrs. Delilah Martin, who were also charged with the murder and pleaded guilty, said that Nusbaum was lured to Mrs. Martin's home where Winn beat him to death. The three said they had hoped to share in Nusbaum's estate.

REAR-ADMIRAL NEAR DEATH

[EXCLUSIVE DISPATCH]

GALESVILLE (Wis.) March 7. Rear-Admiral Simonds, U.S.N., retired, 79-year-old veteran of the Civil and Spanish-American wars, is critically ill at his home here. Physicians hold little hope of his recovery.

AIRPLANE USED IN 1915 SOLD FOR $35

[EXCLUSIVE DISPATCH]

STOCKTON, March 7.—An airplane used by the late Art Smith during the World's Fair at San Francisco in 1915, was purchased here by Russell Grigsby, student aviator for $35. The plane was purchased from several Chinese who live in San Francisco, but has been stored for a number of years near Stockton. Smith sold the plane to George Chang, Chinese, in 1916 and Chang was killed in the same year while flying in it.

ANGELENO TO MARRY

[EXCLUSIVE DISPATCH]

PHOENIX, March 7.—License to wed has been given here to George A. Nelson, 55 years of age, Los Angeles, and Estelle B. Leeds, 46, of Roscoe.

FOR safety and health efficiency, douche daily with LADOX. Druggists.

No Sickness Here Asthma Vanishes

Well people come to this healthful paradise to rest and stay well; asthma sufferers and those with hay fever and bronchial affections come to stay quickly in this fogless, dry, sunny climate. No contagious diseases. Come and banish asthma, cough and cold; free, sane treatment for victims; 45 minutes from Los Angeles; 20 minutes from Glendale; cars Fifth and Los Angeles Sts. stops at our door. Modern, beautiful fireproof hotel. Best food, sunny rooms; low rates day or weekly; get well and get well here, where the glories of nature offer each abundance to all. Write for booklet. TUJUNGA SANATORIUM REST HOME HOTEL, Tujunga Avenue, Tujunga.

A New Rental Guide

covering every section of the city and embracing all types of rentals

Appears Daily in Times Want Ads

Men—This Sacrifice demands immediate attention!

Some things may be done any old time, or within a reasonable time, but this event is very emphatically a NOW proposition. In plain, unvarnished English we are up against the biggest job that has ever been tackled by any concern in the whole history of the CUSTOM TAILORING business on the Pacific Coast ---and we have remaining a mighty limited time in which to put it across. The combined stocks of our St. Louis, Kansas City, Denver, and Los Angeles shops---in full Easter completeness---have been rolled up here and, without any ifs or ands, they simply must be moved. Consequently, we have adopted the one and only COMPELLING METHOD of accomplishing this definite purpose.

An Explanation Not an Apology

So many mercantile announcements nowadays are made in extravagant language that we feel obligated to give chapter and verse on this tremendous undertaking of our own.

When we entered the woolen business in America, more than twenty years ago, we faced a brick wall of almost impossible competition. We were completely barred from most of the Metropolitan centers by "Trust" and "Combine" control of the tailoring business, a condition which, happily, does not exist today.

With a product of demonstrated international reputation, worming our way to an outlet appeared a hopeless undertaking. We tried every approach known to legitimate salesmanship and made every concession consistent with honest business principles, but we were scarcely given a chance to get our product before the consumer.

By a bold stroke, born of desperate necessity, we opened our own tailoring shops throughout the country and literally put our woolens on the backs of the citizens of the United States. And, frankly, we are proud of the fact that we did the job thoroughly and well.

But that act of justifiable rebellion has served its purpose, and we are now in the difficult position of competing with our own best customers. This is untenable and we admit it.

Our retirement from the tailoring business, long in contemplation, was planned for 1927, but the way to quit is to QUIT! The expiration of some of our leases and completed arrangements by which we will dispose of those remaining have persuaded us of the wisdom of taking one big loss and giving up the tailoring business immediately.

A REAL Chance at an OPPORTUNE Time!

Frequently—and in fact, generally—opportunities to enjoy special economies carry a handicap of some sort, such as questionable quality or obsolete styles. But there is no ambiguity in this offer, it calls for no apology, and is made without any mental reservation whatsoever. It means just this: The biggest stock of fine woolens ever assembled in the West, comprising not only the choicest picking of the product of our own great mills, but also the discriminating selections from others of the world's greatest weavers, made by the most expert wool buyers in the United States. It means stocks that were selected for THIS SPRING SEASON and for THIS EASTER SELLING, in which you will find included the latest conceits and the most ultra-fashionable novelties to be shown in New York, Boston and Philadelphia by the most Aristocratic of the fancy price tailors. Without fear of even serious contradiction, we say to you that there never was a more comprehensive showing of Class "A" strictly all-woolen fabrics made in America by any ONE concern. This is a mighty big claim, but it will be made good absolutely.

Regular $50, $60, and $65 Men's Suits $28

made to your individual order— —With Extra Pants Absolutely—FREE!

Do YOU belong to the aristocracy of commonsense?

If you measure the value of a Suit of Clothes by the price you pay for it, this RECORD-BREAKING offer of ours will mean nothing to you. But if with thousands of other sensible men, you are breaking away from the FOUR-FLUSH attitude that was formerly considered "class," and have joined the Aristocracy of Commonsense—if you exercise as much judgment in spending your dollars as you are required to expend hard work in earning them, in such case, you are reading an invitation of vital importance to YOU. Of course, if you actually get a kick out of paying FANCY PRICES for a pretty label and—perhaps—a little mercantile entertainment, this special proposition of ours is a dud, so far as you are concerned. BUT IF YOU ARE INTERESTED IN THE FINEST WOOLENS THAT MONEY CAN BUY, TAILORED AS ONLY MASTER CRAFTSMEN CAN DO THE JOB—AND THIS COMBINATION AT A RIDICULOUSLY LOW PRICE—THIS IS YOUR CHANCE AND NOW IS THE TIME!

In this great CLOSING EVENT—the last of our retail business experience—only our prices will be cut—there will be no falling down in our service, no lowering of standards in our workmanship—and positively no discounting of our crystal-clear business principles. The same painstaking attention to detail, the same artistic designing, and the same MASTER TAILORING will go into every suit AS IF SOLD AT REGULAR PRICE. For over twenty years we have been tailoring clothes for the critical men of Los Angeles, and in that time we have established a REPUTATION which has survived the acid test of even the most unscrupulous competition. This much is certain: Our performance always goes beyond our promise; we always make good on a full 100 per cent basis. Your neighbor knows!

English Woolen Mills

OPEN DAILY TILL 6 P.M. — ENTIRE SECOND FLOOR — OPEN SATURDAYS UNTIL 10 P.M.

355 and 357 South Spring St.

CORNER FOURTH STREET

Why suffer a Minute Longer with CORNS?

when a few drops of Cactus CORN CALLOUS COMPOUND will take them off

AT ANY DRUG STORE!

CACTUS REMEDY CO., Kansas City, Mo.

AUCTION SALES

Los Angeles Auctioneers' Association Official Bulletin

AUCTION TOMORROW
11 A. M.
Country Estate of
ELLIOTT DEXTER
Famous Screen and Stage Star
89 E. Palm St.
Altadena
Six acres—six room house
ALTADENA'S MOST DESIRABLE FOOTHILL TRACT!
RIPE FOR SUBDIVISION!

BY AUTO: Drive to Pasadena, north on Fair Oaks to Foothill Blvd., east one block.

BY CAR: P. E. car to Pasadena, transfer to Altadena car going north on Fair Oaks.

C. H. O'CONNOR & SON
TR. 1081 Auctioneers VA. 8174

Hag

CHICA

BOBBY JONES LOSES MAT

National Champion Vict 72-Hole Contest

Beats Rival on Florida by 12-and-11 Score

Biggest Purse Ever Poc Annexed by Winne

[BY A. P. NIGHT WIRE]

ST. PETERSBURG (Fla.) 7.—Walter Hagen, national p sional golf champion, today tinued his ning streak Bobby national teur cha taking 72-hole 12 up a to go.

The which was aided as the un golf cham ship of United S began last day when h o l e s played over the Whitfield E course at Sarasota. Hagen ing 1 up, at the end of day. The final 36 holes were p today over the Pasadena, here, and ended with Hagen, for this 36.

Walter Hagen

The contestants quit th match play on the two fifth hole as Jones was w ing to yield to his oppone but they finished the course please the gallery.

In his work on both links showed occasional flashes o form which carried him to th of the amateur list, but Ha steady and relentless game an calm demeanor in the most t situations resulted in his whelming victory. Hagen's formance today was considere experts to be one of the fine

(Continued on Page 2, Colum

SIMPSON V

Romps off With Cham in Ch

Everybody got a dollar's Cats lived up to their repu the "terrible" drag of death.

Yessum, we're talking abo Ascot races yesterday. O side of a little dust, they we off fine, with a crowd of abo 8000 getting their thrill wh two caught wheels in front the grandstand during the li race. Jimmy Gardener hook with Jack Williams, and looked for a moment as if t white ambulance on the h

JEP LEAS

GOING OU

SA

WE MUST

Entire Stock of for Q

OUR SALE IS

We have had wond friends and patrons r Our showing of New so come early, while t

DRASTIC PR

On All Men

SUITS an

Former Price $35-$
Former Price $45—
Former Price $50—
Former Price $55—
Former Price $60—
Former Price $65—

In addition to our regular st

HIRSH—WICKWIR GOOD

Open Saturday Evenings

JEP 742 So

Hagen Wins Unofficial World's Golf Title

SPORTS
The Los Angeles Times
MONDAY MORNING, MARCH 8, 1926.

CHICAGO CUBS TRIM HOLLYWOOD BEES, 10 TO 5

BOBBY JONES LOSES MATCH

National Champion Victor in 72-Hole Contest

Beats Rival on Florida Links by 12-and-11 Score

Biggest Purse Ever Pocketed Annexed by Winner

[BY A. P. NIGHT WIRE]

ST. PETERSBURG (Fla.) March 7.—Walter Hagen, national professional golf champion, today continued his winning streak over Bobby Jones, national amateur champion, taking their 72-hole match 12 up and 11 to go.

The match, which was heralded as for the unofficial golf championship of the United States, began last Sunday when 36 holes were played over the Whitfield Estates course at Sarasota. Hagen leading, 1 up, at the end of that round. The final 36 holes were played today over the Pasadena course and ended with Hagen, 4 up and 3 to play.

The contestants quit their match play on the twenty-fifth hole as Jones was willing to yield to his opponent, as they finished the course to please the gallery.

In his work on both links Jones showed occasional flashes of the form which carried him to the top of the amateur list, but Hagen's steady and relentless game and his fine demeanor in the most trying situations resulted in his overwhelming victory. Hagen's performance today was considered by experts to be one of the finest ex-

(Continued on Page 3, Column 1)

SHELL OIL IN WIN OVER SUDS

Seattle Club Drops 6-to-4 Clash at Hermosa

Lee and Best Perform Well in Box for Losers

Bob Hasty Slams Home Run for Siwashes

[EXCLUSIVE DISPATCH]

SEATTLE BASEBALL TRAINING CAMP (Hermosa Beach) March 7.—The Seattle Indians have a pair of light but mighty effective left-hand hurlers for use this year if the work of Harry Lee and Cliff Best during the last two days is any criterion.

Lee pitched three innings against the crack Shell Oil Company team here today and while the Indians lost a 6-to-4 decision the work of both Lee and John Gillespie, the latter an Oakland right-hander, was to be commended.

Lee, like Best, who worked successfully against the Oilers, was seldom in the hole, but kept the ball low on his hitters most of the time and looked very good.

Big Bob Hasty did the hurling at the start of the game. Bob, fresh from a winter in Georgia, was giving them nothing but fast balls. Two solidly-hit singles and a pair of scratches cost big Bob two runs in the first inning.

In the third Bob evened that count by busting a home run, a long well-hit ball that bounced over the left garden wall on the first hop. Clarence Brooks was on base from a base on balls when Hasty cut loose with his prodigious wallop.

Bob retired after three innings, Killefer hitting for him and helping in the ultimate retirement of the left-handed Mr. Fredie Schupp by coaxing a base on balls.

Lee worked the fourth, fifth and sixth innings. He was scored on three times in the fourth, but Young Ellsworth dropped a line

(Continued on Page 3, Column 4)

HELEN WILLS VANQUISHES SPANISH TENNIS CHAMPION

[BY CABLE AND ASSOCIATED PRESS]

MENTONE (France) March 7.—Helen Wills, the American champion, took temporary possession of the Mentone challenge cup today by defeating Senorita De Alvarez, the Spanish champion, in the finals of the women's singles of the Mentone tennis tournament. The score was 6-4, 6-4.

In the afternoon Miss Wills and J. H. Van Alen of Brooklyn were defeated by Henri Cochet and Mlle. Vlasto of France, 6-2, 6-2, in the international mixed doubles for the cup of the nations.

The California girl played a somewhat slow and listless game against Senorita De Alvarez, who made Miss Wills race about the court in an effort to return well-placed drives. Helen contented herself with a baseline game and declined to go the net.

MORHARDT WINS CUP

[BY A. P. NIGHT WIRE]

POMONA COLLEGE, March 7. Emil Morhardt, star Pomona College golfer, won possession of the Desmond Cup for one year by defeating Capt. Dick Armour one up on the nineteenth hole in the final round of the tourney yesterday. The trophy was donated by the Los Angeles clothing house and the tournament for its possession is an annual affair with Sagehen golfers.

TITLE HOPES LOST?

Here's John Kuck of Kansas State College, whose shot put of 50 ft. 9¾ inches at an indoor meet put him in line for the world's title until Herbert Schwarze of Wisconsin bettered the mark last Saturday night in Chicago, heaving 50 feet 7⅝ inches.

BRUINS' SIX-RUN RALLY IN SEVENTH WINS GAME

Piercy and Root Hold Locals Safe Until Cubs Get to Mulcahy for Big Inning; Molloy Features

BY ROBERT RAY

For six and one-half innings the debut of Bill Jones's Hollywood Bees was a success, but in the last half of the seventh frame Phil Mulcahy blew up higher than the Wrigley Field tower and the Chicago Cubs scored six runs, which, added to the four that they had picked up in the first frame, was enough to give them a 10-to-5 verdict yesterday at the Forty-first and South Park basehit emporium.

A crowd of 6000 fans scattered themselves throughout the spacious confines of Wrigley Field and witnessed the contest, but it took a 17-year-old Bee rookie, Master John Joseph Molloy, to provide them the thrill of the day. Molloy, who hails from up around the bay section, hurled three innings against the Cubs, during which they did not hit a ball hard off him, much less get a hit. Molloy was recommended to Bill Lane by Tim Harrington, who also coaxed the Bees into signing Tony Lazzeri, last year's home-run sensation, whom the Yankees bought for a flock of dough and ball players. Harrington passed the word along to Lane that Molloy was a better prospect than Lazzeri ever was, and the youngster certainly looked impressive yesterday.

Joe McCarthy shot Bill Piercy and Charley Root, both ex-Coast Leaguers, who are in fine shape after twirling a lot of winter ball, and the Cubs got good pitching for the first time. It was a tough break for Oscar Vitt's players to have to look at such good hurling when they were trying to make their debut with a victory, but the Bees put up a good battle, considering the fact that they had been in training only five days. The pair of ex-Coasters yielded a total of eight hits, the Bees getting five in five innings off their former playmate, and three off of Root's fast ones. Both were given ragged support, errors figuring in four of the Hollywood markers.

SPLIT HONORS

Johnny Kerr and "Sparky" Adams, rival second-sackers, divided honors, both experiencing perfect days at the plate by banching walks with two basehits apiece.

Skipper Oscar Vitt used four Hollywood twirlers, starting with the veteran Ralph Stroud, with Molloy, Mulcahy, and Hollerson, the latter another 17-year-old comer, taking the rubber in the order named. Strange as it may seem, the Cubs scored all ten of their runs off the two regulars.

For some unknown reason the Cubs were the home team yesterday. Probably somebody flipped up a coin and the Bruins club won the honor despite the fact that

(Continued on Page 2, Column 6)

Mercuries to Face H.A.C. for Soccer Title

Hollywood A. C. and the Los Angeles Athletic Club soccer teams will clash in the final of the challenge cup competition, these teams having won that right yesterday at Loyola Field, when Hollywood defeated the Scots, 3 to 2, and the Mercuries downed the Sons, 2 to 0.

Both games were fast and keenly contested, the results being in doubt until the final whistle. In the preliminary Scots were first to score when Elder netted in one minute from kickoff. Ten minutes later Parkinson equalized and slipped another one under the bar shortly before the half ended. Ramsay added the third goal for Hollywood late in the second half after Smith made the opening. Scots staged a rally toward the close of the game, which provided one goal, Wadsley being the medium. Outstanding players for the Scots were Elder and McKenzie, while Ramsay and Parkinson were the stars for the winners.

The Clubmen entered the final by virtue of one earned goal, the second counter being a present on the part of Wright and Southern of the Sons. These players got their signals crossed, and when Wright kicked back to Southern, the goalie was caught well out of goal, the ball trickling over the line.

The first half was barren of goals, and the second half had almost run its course before Allan sent home a grass cutter for the first goal. A few minutes later the faux pas of the Sons' goalie put the game on ice for the Clubmen.

SEEK LEGALIZED BOXING

[BY A. P. NIGHT WIRE]

CHICAGO, March 7.—Friends of pugilism here today set to work earnestly to secure passage of a measure to legalize boxing in Chicago, following announcement last night that Jack Dempsey had agreed to defend his heavyweight boxing title against Harry Wills here on Labor Day.

SIMPSON WINS FEATURE

Jumps off With Championship Sweepstakes at Ascot in Chrysler Special

Everybody got a dollar's worth, even though the Flying Black failed to live up to their reputation for mystery and didn't pull off any "terrifical" drag of death.

Yessum, we're talking about the horse races yesterday. Outside of a little dust, they went off fine, with a crowd of about 10,000 getting their thrill when two cars caught wheels in front of the grandstand during the final race. Jimmy Gardener hooked with Jack Williams, and it looked for a moment as if the white ambulance on the hill-side would have work. But after bouncing around a bit, Gardener managed to get out of his car and pulled a "Ralph De Palma" before the crowd, smiling, etc.

The afternoon started off with several dozen assorted automobiles and hybrids doing some sort of a mathematical stunt with Starter Bob Vanderlip. It had something to do with qualifying

(Continued on Page 3, Column 3)

Midwick Polo Team Defeats Santa Barbara

[EXCLUSIVE DISPATCH]

SANTA BARBARA, March 7.—Despite spectacular riding by Fred Roe, the Midwick polo team defeated Santa Barbara, 12 to 10, in an exhibition high-goal match here this afternoon. Eric Pedley, aided and abetted by Jim Spalding and Capt. Carleton Burke, ran wild in the eighth chukker to tie the score at 10 all and after a foul had been called on Santa Barbara, Spalding and Burke scored two goals which proved to be the winning margin.

Although Midwick's team rated twenty-four goals to Santa Barbara's twenty, the game was played without handicap on a "dare." The handicap would have given Santa Barbara a victory.

Roe was by far the most spectacular player of the day, scoring seven of his team's ten goals. Poor playing on the part of George Moore at No. 1 was really responsible for the defeat of Santa Barbara for he declined to take chances and failed utterly to ride his opponent off the ball as a good player should.

Lord Jack Wodehouse, ranking British polo player, made his first appearance in Santa Barbara and displayed all the fire and hard riding which his reputation brought before him.

Santa Barbara.		Midwick.
Moore	No. 1	Spalding
Roe	No. 2	Perkins
Reels	No. 3	Pedley
Wodehouse	Back	Burke

SCORE BY PERIODS

Santa Barbara	3	0	0	1	1	0	0	1	—10
Midwick	0	0	1	1	0	1	1	2	—12

Goals — Midwick: Spalding, 4; Pedley, 3; Burke, 3. Santa Barbara: Moore, 1; Roe, 7; Wodehouse, 1; Penalty, 1.
Referee—Capt. D. S. Woods.

CALIFORNIA GRID ATHLETES OUT TODAY

[BY A. P. NIGHT WIRE]

BERKELEY, March 7.—Candidates for University of California's football team turn out tomorrow for annual spring practice. Between fifty and sixty aspiring football luggers are expected to heed Coach C. M. (Nibs) Price's call.

Practice this spring, Price says, will not be only of the passing and kicking variety, but instead will include the running off of plays and formations with a dash of scrimmage to top it off.

Bill Edwards Made Head of Grange League

[BY A. P. NIGHT WIRE]

NEW YORK, March 7.—William H. (Big Bill) Edwards, football captain and linesman in his days at Princeton, and widely known gridiron referee, today was named president of the newly formed American League of Professional Football Players, the organization sponsored by Harold (Red) Grange and his manager, C. C. Pyle.

Edwards, who retired in 1921 from the post of Collector of Internal Revenue at the port of New York, and who was made a special deputy police commissioner last year, has been appointed to this post for three years and will receive an annual salary of $25,000, the league announced at its meeting here.

Pyle was elected temporary vice-president, William Coughlin of Newark, N. J., treasurer, and Col. William Hayward, former United States District Attorney, general counsel.

Four clubs already have obtained franchises in the new circuit—New York, Newark, N. J., Milwaukee and Boston—and it is expected that six more cities will be received into the league at a meeting in this city late this month.

One of the president's first moves—he has been voted a virtual dictatorship—was to have inserted in the by-laws a clause prohibiting any member club accepting the services of any high school or college player until after his class has been graduated from high school or college.

Edwards said that with such a stringent ruling there would be no loopholes for promoters. He explained that if a football star left his university in his freshman year he would not be eligible for professional play for three years.

HOFF STILL GOING STRONG

Soaring Viking Sets Fourth World's Record of 13 Ft. 6¾ In.; Schwarze Busts Shot Mark

[BY A. P. NIGHT WIRE]

CHICAGO, March 7.—Charley Hoff has again defeated his most persistent aspirant to his world's indoor pole-vault crown. The vaulting Viking will have to make better than 13ft. 6⅝in. to win from himself again.

When the timber began to topple at a bit over twelve feet in the National A.A.U. games last night, Hoff slipped out of his flannels and joined the competitors. Two or three easy vaults and he had the bar raised to just above his record height of 13ft. 5½in., made in the East a week ago.

Taking off perfectly, Hoff, four times breaker of the international record in the event, went up and over and flung his body fully four inches clear of the crossbar. The standards showed the Norwegian had passed his previous record by three-eighths of an inch.

Then, while the applause still lingered, officials rechecked the height for the records and found that Hoff had cleared 13ft. 6 3-4in. by the tape line.

The meet saw another world mark broken by an unheralded champion, Herbert Schwarze of the

(Continued on Page 8, Column 6)

PORTLAND CLUB IN OPENING GAME WIN

[BY A. P. NIGHT WIRE]

SAN JOSE, March 7.—Portland's Beavers won their first exhibition game of the season here today by defeating the San Jose baseball team, 6 to 4. The Beavers are working out here and will play a number of games before the start of the Pacific Coast League season.

JEPSONS' LEASE SOLD
GOING OUT OF BUSINESS
SALE
WE MUST VACATE SOON
Entire Stock of Our New Spring Models for Quick Disposal
OUR SALE IS GOING OVER BIG
We have had wonderful response. Our good friends and patrons realize what this SALE means. Our showing of New Spring Suits is yet complete, so come early, while the showing is good.
DRASTIC PRICE REDUCTIONS
On All Men's and Young Men's
SUITS and O'COATS
Former Price $35-$40—Sale Price ...$26.75
Former Price $45—Sale Price.....$32.75
Former Price $50—Sale Price.....$37.75
Former Price $55—Sale Price.....$41.75
Former Price $60—Sale Price.....$46.75
Former Price $65—Sale Price.....$51.75
In addition to our regular sizes, we have Stouts, Shorts and Longs.
HIRSH—WICKWIRE—ADLER ROCHESTER—GOODMAN & SUSS
JEPSONS'
742 So. Broadway
(Next to Morosco Theatre)
Open Saturday Evenings
Open Saturday Evenings

THERE'S THE ECONOMY OF QUALITY IN LEVY TAILORED CLOTHES

BUFF FLANNELS
THERE IS NO SMARTER LOUNGE SUIT FOR THE SPRING SEASON THAN A BUFF FLANNEL OR TAN GABARDINE—PROVIDED OF COURSE IT IS TAILORED BY LEVY.
LEVY FLANNELS ARE ALL WORSTED FLANNELS THAT HOLD THEIR SHAPE—THEY ARE IMPORTED OF COURSE.
Personal Supervision Mr. Sam G. Levy
Charles Levy & Son
CIVILIAN & SPORTING TAILORS
BREECHES MAKERS
Third Floor New Hellman Bank Bldg
Seventh at Spring Street
Branch Shops—Biltmore and Ambassador Hotels

Cooper Defeats Linares at San Pedro; Canterbury Wins From McGregor at Hacienda

DALLAS FLASH COPS 4 AND 2

Mrs. Elliott and C. Kenyon Lead at Brentwood

Deleot and Mrs. Harris Up in Wilshire Play

Jack Kemp, Mrs. Herberts Trim Hollywood Field

[BY A. P. NIGHT WIRE]

SAN PEDRO (Cal.) March 7.—Harry Cooper of Dallas, Tex., winner of the recent Los Angeles $10,000 national open golf tournament, defeated Dick Linares, Long Beach (Cal.) professional, in a 36-hole exhibition match here today.

Willie Hunter

The score was 4 and 2. Cooper went into the lead on the second hole, and maintained the advantage throughout the match. He was 4 up at the end of the first 18 holes.

The cards:

Morning round—
Cooper, out ... [illegible]
Cooper, in ... [illegible]
Linares, out ... [illegible]
Linares, in ... [illegible]

Afternoon round—
Cooper, out ... [illegible]
Cooper, in ... [illegible]
Linares, out ... [illegible]
Linares, in ... [illegible]

Mrs. L. B. Elliott of the Brentwood Club, fast shaping up as one of the best women golfers in Southern California, and C. E. Kenyon, also of Brentwood, were home with a fine 85 to win low gross honors in the two-ball mixed foursome tourney for members of Wee Willie Hunter, Santa Monica Club, yesterday.

Mrs. Grace Denio and Harry J. Borde, with 90-10-80, won low net in the monthly club feature that drew more than two-score couples yesterday.

As usual, Brentwood was in fine condition, offering a test of golf second to none in this vicinity. Some of the best players in this vicinity have found Wee Willie's layout the hardest course to score on, over the circuit, and the recent rains have done wonders for both fairways and greens.

WOMEN PLAY TOMORROW

More than thirty women members of Brentwood are expected to play in the regular tin whistle sweepstakes tourney tomorrow. The play will be in two classes, with suitable prizes to all winers.

MRS. HARRIS AND DELEOT WIN EVENT

Mrs. F. B. Harris and Frank Deleot finished with an 85-11-74 for first prize in the selective drive two-ball mixed foursome tourney for Wilshire members, yesetrday. Mrs. H. H. Beldin and Louis Belden were second with 86-11-75.

MRS. HERBERTS, JACK KEMP COP AT HOLLYWOOD

Mrs. C. A. Herberts and Jack Kemp, with 97-23-74, won first prize in the two-ball mixed foursome tourney, arranged by Bill Amor, professional, for more than three-score Hollywood Club members yesterday. Bill has been doing a lot of work with his playing membership and scoring is getting better, accordingly.

Mrs. A. C. Lillie and S. W. Reddin, with 94-13-81, tied Mrs. Wallie Lohman and Gordon Chelew, who had a 91-10-81, for second trophy in the medley event.

MRS. A. C. LILLIE

While caring for the foursome field, Whispering Will Amor did not forget to arrange a blind-bogey event that drew more than fifty entrants. Harry Maxwell, G. R. Dexter, J. E. Elliott and R. C. Spencer cracked the mythical numerals with 75s.

CANTERBURY SCORING WELL AT HACIENDA

E. R. Canterbury, who has been playing some mighty fine golf for the past several months, continued his winning streak with a gratifying 4-and-3 victory over A. R. McGregor in a club championship tilt at Hacienda yesterday. Canterbury finished over Harry Pressler fine course in 73, while McGregor was home with 78. Other semifinal championship results were as follows:

Championship flight—E. R. Canterbury defeated A. R. McGregor, 4 and 3; H. E. Tebbetts defeated V. M. Rider, 2 up; J. H. Dimmitt defeated W. J. Cox, 2 up; G. W. Fliegh defeated L. A. Lewis, 6 and 4.

Second flight—C. F. Besse defeated Herbert Anderson, 2 up; C. L. Drumine defeated O. G. Esselt, 4 and 3; Dr. Milliken defeated Dr. Dargett, 4 and 3; Glen Gray defeated F. D. Blake, 3 and 2.

BICYCLE TEAM STARTS

[BY A. P. NIGHT WIRE]

NEW YORK, March 7.—Sixteen teams started at 9 o'clock tonight in the fortieth annual six-day bicycle race at Madison Square Garden.

VERNON COLISEUM
NEW LOCATION 39 ARCADE
MAIN TICKET OFFICE
NEW TELEPHONE TRinity 9895

BALDNESS IS NEEDLESS
Don't wait until your hair is all gone. We guarantee results.
E. J. KRIESIEN
Rooms 303-4
424 South Broadway

ARE YOU OPENING A SERVICE STATION?
Write, phone or wire for details on the famous Boyle-Dayton pumps and equipment for Gasoline Service Stations. The Boyle-Dayton Co., 8130 Santa Fe Avenue, Los Angeles.
BOYLE-DAYTON PUMPS

PRO TOURNEY AT FLINTRIDGE

More than three-score local professionals are expected to play in the regular big gun sweepstakes at the Flintridge Club, today. George Kerrigan, Southern California Professional Golf Association champion, Flintridge pro, will play with Bill Amor, Hollywood, and Dick Linares, Long Beach.

MACBETH LOSES AT WILSHIRE

Allen Moser Defeats Ace 5 and 4 in Fast Feature Tourney Match

Allen Moser defeated Norman Macbeth, 5 and 4, yesterday, in the feature match of the annual midwinter handicap tourney for Wilshire club members. Richard "Dick" Dennis, another stellar golfing youngster, also won his third-round match in a great finish that defeated E. H. Chapin, 1 up, nineteen holes.

Dr. H. C. Humes sprung a mild golfing surprise by defeating "Ookeiele" Johnnie Hodge, 6 and 5. As the match progressed, Johnnie continued to slide down on his putter while Wilshire's popular golfing medico, with the index finger of his right hand guiding his putter, continued to drop putts that ended the match on the thirteenth green.

Other third-round results were as follows:

FIRST FLIGHT

Allen Moser defeated N. Macbeth, 5 and 4.
Richard Dennis defeated E. H. Chapin, 1 up, 19 holes.
W. D. Whelan, Jr. defeated E. Ralphs, 3 and 1.
F. B. Belcher defeated E. C. Henderson, 1 up, 19 holes.
W. W. Ralphs defeated G. W. Butler, 1 up.
L. H. Starling defeated H. F. Elliot, 3 and 2.
H. C. Humes defeated J. C. Hodge, 6 and 5.
A. L. Moor defeated Al Hoover, 1 up, 19 holes.
N. W. Dennis defeated A. Schuck, 3 and 2.
R. J. Hold defeated E. J. Wylie, 1 up, 22 holes.
C. B. Mellus defeated Dr. Parker, 2 and 1.
C. Gregonis defeated C. A. Moody, 3 and 2.
A. G. Wilkes won from W. L. McLeod by default.
J. R. Reilly defeated R. G. Mason, 2 up.
Lee Pendergrass defeated W. B. Hubbard, 2 up.
George W. Brown defeated R. A. Dunnigan, 2 and 1.

SECOND FLIGHT

G. H. Weaver defeated J. Harrigan, 2 and 1.
W. Evans defeated Geo. R. Bliss, 3 and 2.
A. R. Moss defeated A. R. W. Hodges, 2 and 1.
D. H. Marchant defeated J. W. Cresson, 3 and 2.
C. M. Hutchison defeated W. W. Smith, 2 and 1.
D. B. Minor defeated D. M. Trott, 2 and 1.
E. O. Loucks won from William Moeller by default.
J. G. Cushing defeated Arthur Alexander, 1 up, 19 holes.

LOPEZ BROTHERS WIN

The Lopez Brothers' baseball team defeated the Willard Woodhall nine yesterday afternoon, 9 to 7. The Lopez team won on superior stick work and bunching their hits.

W. WOODHALL	AB	R	H	O	A
J. Hicks,cf	[illegible]	[illegible]	[illegible]	[illegible]	[illegible]
Manning,2b	[illegible]	[illegible]	[illegible]	[illegible]	[illegible]
C. Hicks,3b	[illegible]	[illegible]	[illegible]	[illegible]	[illegible]
Ledner,ss	[illegible]	[illegible]	[illegible]	[illegible]	[illegible]
Henry,rf	[illegible]	[illegible]	[illegible]	[illegible]	[illegible]
Zappo	[illegible]	[illegible]	[illegible]	[illegible]	[illegible]
Zander,1b	[illegible]	[illegible]	[illegible]	[illegible]	[illegible]
Pellas,lf	[illegible]	[illegible]	[illegible]	[illegible]	[illegible]
Frank,p	[illegible]	[illegible]	[illegible]	[illegible]	[illegible]
Totals	44	7	8	25	9

LOPEZ BROS.	AB	R	H	O	A
Hunter's,ss	[illegible]	[illegible]	[illegible]	[illegible]	[illegible]
Felix,cf	[illegible]	[illegible]	[illegible]	[illegible]	[illegible]
Jimenez,3b	[illegible]	[illegible]	[illegible]	[illegible]	[illegible]
Escobar,2b	[illegible]	[illegible]	[illegible]	[illegible]	[illegible]
Alvarez,1b	[illegible]	[illegible]	[illegible]	[illegible]	[illegible]
Garcia,rf	[illegible]	[illegible]	[illegible]	[illegible]	[illegible]
Palmeros,lf	[illegible]	[illegible]	[illegible]	[illegible]	[illegible]
Valles,c	[illegible]	[illegible]	[illegible]	[illegible]	[illegible]
Lang,p	[illegible]	[illegible]	[illegible]	[illegible]	[illegible]
Totals	37	9	11	27	10

HEGEMAN COPS MOTOR HONORS

Flintridge Ace Trims Foote, 3 and 2, for Gas Title

Jim Reynolds, Medalist, Wins in Feature Match

Fast Play in Auto Dealers Event at Del Monte

[EXCLUSIVE DISPATCH]

DEL MONTE, March 7.—Joe Hegeman of the Automobile Club of Southern California, today won the annual olf championship of the California Auto Dealers at Del Monte, defeating C. E. Foote, formerly of Portland, Or., and now of Los Angeles, 3 and 2. A light rain was falling which made scoring conditions bad and yet despite this the golf played in the finals was exceptionally good. Last year Hegeman was regarded a favorite in the championship but he fell before the brilliant play of Ira A. Stranahan of Toledo, O., in a sensational match. Today he came into his own.

Two other Los Angeles golfers met in the finals of the defeated eight of the championship, Jim Reynolds, medalist in the qualifying round, defeating Sid Allis, 1 up, in one of the best matches of the entire tournament.

In the annual north-south matches for the H. O. Harrison Trophy the south won, 3 to 1, a third match being halved. Sid Ellis of Los Angeles defeated H. O. Harrison of San Francisco, 2 up; Eaton MacMillan of San Francisco and Jim Reynolds of Los Angeles broke even; George Erlin of San Francisco defeated A. C. Gray of Los Angeles, 2 and 1, and Paul Reynolds of Los Angeles defeated Kenneth Monteagle of San Francisco, 3 and 2.

Results of today's match play follow:

Championship flight—Joe Hegeman defeated C. E. Foote, 3 and 2.
Semifinals—Joe Hegeman defeated T. Williams, 5 and 3; C. E. Foote defeated H. Dally, 5 and 4.
Defeated eight—Jim Reynolds defeated Sid Ellis, 1 up.

SECOND FLIGHT

Finals—R. E. Reid defeated Phil Carnyn, 7 and 6.
Semifinals—Phil Carnyn defeated John Crews, 3 and 2.
R. E. Reid defeated F. E. Bradley.
Defeated eight—T. Kilmartin, defeated R. H. Morey, 2 up.

THIRD FLIGHT

Finals—A. D. Nichols defeated H. G. Ayers, 1 up.
Semifinals—A. D. Nichols defeated F. V. Dewey, 2 up.
H. B. Ayers defeated Ray Alexander, 4 and 3.
Defeated eight—F. S. Howard defeated W. F. Powell, 2 and 1.

FOURTH FLIGHT

Finals—Gordon Warren defeated W. A. Wegge, 4 and 3.
Semifinals—W. A. Wegge defeated G. A. Urquhart, 3 and 2; G. Warren defeated H. A. Welbe, 3 and 2.
Defeated eight—C. S. Brokaw defeated Stanley Smith, 20 holes.

FIFTH FLIGHT

Finals—A. C. Robbins defeated C. W. Harris, 6 and 4.
Semifinals—A. C. Robbins defeated J. E. Brown, 3 and 2. C. W. Harris defeated C. E. Howard, default.
Defeated eight—L. Normandin won by default.

OLYMPIC NET MEN WIN

[BY A. P. NIGHT WIRE]

SAN JOSE, March 7.—The Olympic Club tennis team of the second division of the Northern California Interclub Tennis League, defeated the San Jose Tennis Club, seven matches to two, in the first event of the season here today.

FINE FIELD AT HOLLYWOOD

More Than 100 Players Qualify Well in Spring Handicap Tourney at Movie City Club

Whispering Will Amor, one of the most popular members of the local Professional Golfers' Association, dropped the starting flag for more than 100 members of his Hollywood club, who will start match play in the annual spring handicap tourney, this week, after a qualifying round that found scores of club aces shooting well down to their handicaps.

Amor has worked hard with an enjoyable layout and the Hollywood course today is in the finest possible shape. W. H. Richards, president, one of the most popular and hospitable down-State executives, has worked out a golfing and social program that would be a credit to even the sterling efforts of Harry Blythe and other club officials.

Scoring in the event starting tomorrow should be very good. Complete pairs for first-round matches that must be played this week, are as follows:

FIRST FLIGHT

E. G. Bagnis (25) vs. Dr. W. P. Burke (12.)
J. O. Cooley (25) vs. Ralph Johns (24.)
C. D. Hagerman (14) vs. J. A. Brewer (24.)
H. T. Black (16) vs. M. F. Baird (15.)
M. S. Fees (22) vs. F. H. Snyder (20.)
C. E. McKay (16) vs. G. F. Balsam (14.)
G. B. Brownsbe (16) vs. J. R. Cheley (8.)
E. R. Ames (20) vs. C. B. Smith (16.)
W. T. Summers (16) vs. W. H. Parker (20.)
W. H. B. Freeman (14) vs. W. R. MacCormack (22.)
C. S. Pickerell (14) vs. L. Jacques (16.)
W. O. Maxwell (10) vs. Stanley Hughes (8.)
Capt. A. B. Webster (2) vs. V. H. Conrado, Jr. (4.)
C. A. Roberts (12) vs. H. S. Penn (14.)
A. E. Lew (3) vs. A. A. Blatherwick (20.)
Jack Abbott (16) vs. B. H. Carleton, Jr. (16.)
J. G. Clemson (16) vs. Harry Maxwell (16.)
H. E. Hayden (22) vs. J. J. Yuill (15.)
R. B. Dorsey (12) vs. J. L. Lyons (24.)
F. W. Tonney (20) vs. W. G. Moore (8.)
G. B. Hinckley (10) vs. D. L. Stevens (12.)
C. B. Short (14) vs. J. F. Anson (14.)
Johnny Jones (10) vs. F. Libby (20.)
A. S. Westfall (10) vs. W. H. Goodno (20.)
R. A. Basse (10) vs. W. R. Crane (20.)
Dr. Sorenson (14) vs. T. Roy Barnes (12.)
R. C. Spencer (12) vs. V. M. Reid (16.)
T. J. Haley (8) vs. J. D. Riddell (12.)
Gordon Chelew (8) vs. G. H. Moore (8.)
R. H. Myers (22) vs. Paul Reed (16.)
J. B. Yankie (10) vs. E. H. Howlett (18.)
H. S. Richmond (24) vs. J. A. Stransky (24.)

NONQUALIFIERS

Dan Riddle vs. Harry Stein.
J. D. Mackenzie vs. F. D. Parker.
J. B. Ransom vs. W. R. Boydston.
M. K. Salmon vs. A. H. Williams.
G. A. Drule vs. G. G. Miller.
E. E. Hagerty vs. E. E. Noon.
P. H. Pennington vs. W. W. Copp.
J. G. T. Moore vs. C. F. Kemp.
C. L. Lopez vs. E. B. Patterson.
F. A. Steele vs. C. C. Schoeff.
H. E. Blythe vs. H. W. Witten.
R. D. Law vs. G. R. McDaniels.
H. H. Clark vs. G. P. Reed.
W. S. Goodrich vs. Lee Halladay.
G. R. Dexter vs. R. J. Scott.
A. Wisse vs. R. L. Hinckley.

STUCCOS SUPERIOR

The Superior Stucco nine defeated Bellflower, 8 to 6, yesterday on the losers' lot in a game that was featured by the heavy stickwork of P. Downs and Berry of the victors. A remarkable catch by Tipton was the fielding feature.

SUPERIOR STUCCO	AB	R	H	O	A
Campbell,ss	5	0	0	5	1
P. Downs,3b	4	1	4	0	1
Perryman,rf	3	1	0	2	0
Hannah,cf	4	0	1	0	0
Tipton,2b	4	2	1	5	1
Frost,lf	4	1	2	0	0
McBean,1b	4	1	0	8	0
Berry,c	3	2	3	12	1
D. Downs,p	3	1	1	0	6
Totals	37	8	11	27	10

BELLFLOWER	AB	R	H	O	A
Morehouse,2b	5	2	0	3	0
Arnold,1b	3	1	1	6	0
Sheffield,ss	5	0	1	1	2
Sperry,cf	5	0	1	1	0
Bode,lf	4	1	2	0	0
Raymond,c	5	0	2	10	0
Frank,3b	4	1	1	2	1
Davis,rf	4	0	0	2	0
Tucker,p	4	1	1	0	2
Totals	39	6	9	27	6

Pros Star in International Golf Matches

[BY A. P. NIGHT WIRE]

MIAMI (Fla.,) March 7.—Favorites in all matches with one exception survived the first day's play in the international four ball golf tournament which began today over the Miami Country Club course.

Contrary to expectations Mike Brady and Eddie Williams, his club partner, succumbed to the slashing offensive launched by Cyril Walker, former national open champion, and Pat Doyle, former Irish titleholder, one up. Doyle substituted for Jack Hutchison after the latter had announced his inability to participate on account of a quarantine ban retaining him in Nassau, Bahamas.

The largest gallery of the day trailed Gene Sarazen, former national open champion, and Leo Diegel, Canadian open champion, who defeated John Golden and Joe Boyd, four and three. Sarazen was erratic at times during the morning play, but played orthodox golf during the afternoon. MacDonald Smith and "Wild Bill," Mehlhorn had little difficulty in downing Jack Rogers and Leonard Schmutte, six and five. The Smith-Mehlhorn team annexed the international tourney title here several years ago, and is favored in the subsequent matches.

The Chicago team of Bobby Cruickshank and Al Espinosa took an early lead and maintained the advantage during the greater part of the play in defeating Bill Damen and Larry Nabholtz, 5 and 3.

One of the principal matches of the day witnessed the victory of Willie Macfarlane, national open champion, and Tommy Armour, Florida West Coast champion, over Bill Fairman and Willie Dow, the Hialeah team. The local team fought the title-holders to a standstill for thirty-four holes, but went down, 3 and 1.

Joe Kirkwood, trick-shot artist, and Joe Turnesa, the Chicago team, downed Willie Klein, Miami open champion, and Jack Forrester, 5 and 3.

Johnny Farrell, New Florida open champion, paired with Tommy Kerrigan, downed the Canadian team of Andy Kay and Charley Murray, 3 and 1, while the Cuici brothers, Al and Henry, went down before Clarence Hackney and Walter Hampton, 2 and 1.

TAYLOR AND BROWN READY

Bud is Favored to Win Over Rival in Tomorrow Night's Fistic Treat at Vernon

When is Bud Taylor going to lose a fight in California—if ever? By the law of averages the Terre Haute bantam is about due to have an off night and do everything wrong. So far Bud, outside the McLarnin foul, has walked over the cobblestones of victory so regularly it approaches the monotonous. Taylor has beaten the local field and all importations. Nobody has been found to take his measure.

Tomorrow night Taylor meets a boy—comparatively unknown in ring circles of this country. He is Johnny Brown, bantamweight champion of England and of Europe. And camp followers have been unable to get much of an estimate of the British champion since his arrival here last week because he has trained in private.

Bud Taylor

Those who have seen Brown box behind closed doors credit him with being a clever boxer. And his record shows that he has knocked out fourteen out of twenty-one of his own countrymen since he won the Lord Lonsdale belt and the championship. Brown has never been knocked out. He has been on the floor, but has never yet failed to finish.

Charley Harvey, who has brought all the great English fighters to this country to do their stuff, says his new Briton is as good a fighter as Joe Burman was in his prime. Two years ago Brown boxed Burman in a no-decision fight and held him even. Since then Brown returned to England and won the title. He should be an improved fighter.

The semi-wind-up to the Taylor-Brown battle should be one of the best the Vernon club has had in months. Billy Alger of San Francisco meets Paul DeHate. They are two of the hard hitters.

Alger gave Tommy O'Brien one of his toughest battles here a few weeks ago. At that time Alger was suffering from overwork. Charley White is the only man who ever stopped Alger.

DeHate has been winning consistently. He stopped his last opponent at Vernon.

MICHAELS GETS CHANCE

Young Wrestling Phenom to Be Seen in Action on Daro's Next Bill at Olympic Auditorium

There will be an ambitious young fellow wrestling on Lou Daro's card at the Olympic Auditorium, the 15th inst., in one of the preliminaries to the Kotsonaros-Londos battle, whom the local promoter believes is destined to be another edition of Frank Gotch.

His name is Chris Michaels, a 22-year-old grappler, weighing 187 pounds. Michaels lives in Hollywood and when he is not on the mat he is working in pictures as a "roughneck" or strong man.

GEORGE KOTSONAROS.

Daro has been connected with the wrestling game for twenty-five years, and he is not usually enthusiastic about a youngster. However, Lou is broadcasting to the world at large that Michaels is destined to make many of the smart topnotchers sit up and take notice in a short time.

The draw with Anderson is the one flaw in Michaels's record which he expects to erase Monday night. If he wins he will be in line for bigger shots while, if Anderson gets the fall the latter will be given a semi-wind-up bout by Daro.

George Kotsonaros is doing his training for his bout with Londos at the Manhattan gymnasium. The Montana grappler is spending most of his time endeavoring to perfect a bar for the reverse headlock of Londos. Kotsonaros believes if he can do this he will have half of the battle won.

LA BARBA AFTER TITLE

Fidel After Championship of Australia in Bout With Vic King at Hollywood Friday Night

Fidel La Barba, holder of two championships, the world's flyweight championship and the Pacific Coast bantamweight crown, will make an effort to win the bantamweight championship of Australia at the Hollywood Legion Stadium when he fights Vic King at 118 pounds.

The match means more than the winning of the Australian bantamweight title to La Barba. He is fighting a boy from a foreign land for the first time since he turned professional. Should La Barba be beaten by Vic King he will not be the favorite when he fights Clever Sencio a few weeks later.

FIDEL LA BARBA

Fidel La Barba is a greater fighter than his hometown folks think. He has a manager in George Blake who has never let the little flyweight champion extend himself since the night he beat Frankie Genaro at Ascot. That night the real La Barba was seen for the first time and this Friday night Blake guarantees that La Barba will not fight under wraps but he will go out and give Vic King one beautiful trouncing and win his third title within a year.

The Hollywood fight fans like La Barba. They have seen him in action under all conditions and believe that when George Blake wants Fidel to open up he can do everything a world's title-holder is supposed to do.

The card:

Fidel La Barba vs. Vic King, 118 pounds, ten rounds.
Ad Allegrini vs. Harry Runcan, 155 pounds, six rounds.
Jackie Carr vs. Willie O'Brien, 133 pounds, six rounds.
Mickey Biss vs. Kid Frayo, 132 pounds, four rounds.
Kid Lucero vs. Mickey Arno, 108 pounds, four rounds.

POLANTE COPS TWO-YEAR-OLD FEATURE RACE AT TIA JUANA

[EXCLUSIVE DISPATCH]

TIA JUANA RACE TRACK, March 7.—Polante, Nevada Stock Farms stellar chestnut colt, enriched his owners by $7175 here today when he took a length decision ove a field of 13 stellar two-year-olds, to win the major portion of the $4000 added money purse in the running of juvenile stakes, feature race, at four and a half furlongs. Short Price, owned by the Chula Vista Stock Farm was second with Sergeant Seth, of the Jones Stock Farm stable, a close third. The time was 54 1-5.

Polante, by Atheling II and Polistena, is a full brother of General Thatcher, Nevada Stock Farm's star, which was regarded as one of the strongest contenders for the Coffroth Handicap purse until forced out of training by his recent illness. The big chestnut colt ran a great race and gives promise of eclipsing some of his brother's excellent performances with another year or two of racing.

POLANTE FIRST

Polante was among the first to get off at the lifting of the barrier and soon raced into a contending position and came fast through the stretch to catch Merry Time and hold off the closing challenge of Short Price. The latter finished courageously, but could not catch the winner.

Merry Time and Trek Jour were forward contenders during the early part, but tired in the last furlong and finished fourth and fifth respectively.

George P. McNeill's Jack Fairman equaled the track record for a mile and one furlong when he took a decision over Sanford by a half a length in the $1500 Ventura Handicap, secondary feature, when he ran the distance in 1:51 4-5. Dr. Clark finished third.

FAIRMAN TIRES

Jack Fairman was off with the leaders at the start and raced into a long early lead but tired in the stretch and was barely able to stave off Sanford's closing rush. The latter came fast through the stretch and was fast overhauling the leader at the finish. Dr. Clark was well up during the early part but tired in the last furlong.

Tall Grass was slow to get under way but made up ground steadily. Flagstaff, La Brea stable star, was made the favorite but despite a hard ride, run a bad race and refused to extend himself, finishing in last position.

Wracklane, owned by Mrs. R. Emmert, came fast through the stretch to take the third race at a mile and three furlongs over Wonderlight, by a nose, setting a new track record for the distance. Jay Mac was third. The winner's time was 2:23 1-5.

Wracklane came through the stretch like a shot when straightened out, and caught Wonderlight but barely lasted to win. Wonderlight came on again after being overhauled and would have won in another stride. Jay Mac was best of the others. Results:

First race, one mile—Combuster (Paternal,) won; Melchoir (Laidley,) second; Vesper Bells (White,) third. Time, 1:42 4-5.

Second race, five furlongs—George Starr (Buck,) won; Little Shasta (Neal,) second; Little Hope (Munden,) third. Time, 1:01.

Third race, mile and three furlongs—Wracklane (Laidley,) won; Wonderlight (Rufus,) second; Jay Mac (Neal,) third. Time, 2:23 1-5.

Fourth race, mile and seventy yards—Waldamar (Munden,) won; Clara Rochester (Laidley,) second; Lola Montes (Paternal,) third. Time, 1:44 2-5.

Fifth race, four and one-half furlongs—Polante (Schaefer,) won; Short Price (Beach,) second; Sergeant Seth (Laidley,) third. Time, 0:54 1-5.

Sixth race, mile and one-eighth—Jack Fairman (Sylvia,) won; Sanford (Vassell,) second; Dr. Clark (Munden,) third. Time, 1:51 4-5.

Seventh race, mile and seventy yards—Kingman (Munden,) won; Freya (Herham,) second; Prince Tli Tli (Laidley,) third. Time, 1:43 1-5.

Eighth race, five furlongs—Easter Bells (Munden,) won; Buck Pond (Buck,) second; Dry Moss (M. Garner,) third. Time, 0:59.

Ninth race, clubhouse course—Friend Joe (Munden,) won; Hands Up (Neal,) second; James R. Brown (Cross,) third. Time, 1:38 4-5.

RED SOX IN VICTORY

[BY A. P. NIGHT WIRE]

NEW ORLEANS, March 7.—Exhibition:

	R.	H.	E.
Boston (A. L.)	9	17	3
New Orleans (S. A.)	4	5	2

Batteries: Ehmke, Huffing, Sommers, Lindgreen and Stokes; Bischoff, Rouprich, Hoffman and Dowda, Matrenga.

MULCAHY BLOWS UP IN SEVENTH

Six-Run Rally Puts Skids Under Hollywooders

Young John Joseph Molloy Features for Losers

Piercy and Root Hurl Fine Ball for Cub Outfit

(Continued from First Page)

Hollywood is a couple of miles closer to Wrigley Field than Chicago.

The Bees started off in front by gathering one run in the opening inning when Kerr drew one of his two walks, stole second, and counted on Johnny Frederick's triple to right. Frederick was nailed at the plate on Les Sheehan's fielder's choice to Adams, while Leslie fanned to end the inning.

PICK UP FOUR

The Cubs came back with four runs in their half of the initial frame by bunching two walks and three hits off "Sailor" Stroud. Adams drew a walk for a starter, but was forced at second by Heathcote. Freigau singled to left and Mandy Brooks drew a walk, filling the sacks. That brought "Senator" Tolson, a power in Cub political base-hit circles, and the Senator socked out a triple to right, bringing in Heathcote, Freigau and Brooks.

Fitzgerald singled Tolson across the plate for the final run of the inning. Michaels, who played short for the Cubs, and had a terrible time doing same, and Hartnett, were disposed of for the other two necessary outs.

Hollywood picked up a couple of runs in the fourth on Sheehan's single, Leslie's double, a walk to Fernandes and Michael's error of Les Cook's roller, that allowed both Sheehan and Leslie to score. The Bees might have gotten some more runs, but when Lindimore, batting for Stroud, flied to Brooks, Fernandes forgot how many outs there were and was doubled off second to end the inning.

The Bees forged to the front by putting over another two markers in the sixth, a temporary mental lapse on the part of Michaels and an error by Freigau being responsible for the only runs scored off Charley Root. After Gooch had been retired Fernandes walked. Cook was safe at first and Fernandez managed to reach second on Freigau's wild heave to Tolson, Lindimore singled to right, filling the sacks, although Fernandez could have scored easily had he been on his toes.

While in the act of striking out Molloy, one of Root's curves broke too much for Gonzales and got away from the Cub catcher for a passed ball, Fernandes scoring, the other runners advancing a base. After Molloy had finished striking out, Kerr hit to Michaels, who fielded the ball cleanly, but started to throw to second for a force-out, he thinking there was a Bee player on first. When Michaels came to life, it was too late for him to get Kerr at first, and Cook was scored. Frederick popped to Michaels for the third out.

TWELVE BATTERS

The next bit of importance took place in the seventh when the Cubs lit on Mr. Mulcahy for the avalanche of runs that smothered the Bees' chances. Twelve Cubs came to the bat in this frame, Adams getting a single and a double in his two seventh-inning attempts at the plate. Brooks, Tolson and Fitzgerald also got hits in this stanza, while Mulcahy added to the carnage by issing four walks.

The Cubs go back to Catalina Island this morning to resume spring training at Avalon, while the Bees, a sadder if not wiser swarm, went back to the Hotel Dupont in Hollywood last night to sleep off their woes. The Cubs and Bees resume their exhibition feud at Wrigley Field next Friday and Saturday, when they are scheduled for two more clashes. Score:

HOLLYWOOD	AB	R	H	O	A
Marcphee,ss	[illegible]	[illegible]	[illegible]	[illegible]	[illegible]
Kerr,2b	[illegible]	[illegible]	[illegible]	[illegible]	[illegible]
Frederick,cf	[illegible]	[illegible]	[illegible]	[illegible]	[illegible]
Sheehan,rf	[illegible]	[illegible]	[illegible]	[illegible]	[illegible]
Leslie,1b	[illegible]	[illegible]	[illegible]	[illegible]	[illegible]
Gooch,3b	[illegible]	[illegible]	[illegible]	[illegible]	[illegible]
Fernan's,lf	[illegible]	[illegible]	[illegible]	[illegible]	[illegible]
Cook,c	[illegible]	[illegible]	[illegible]	[illegible]	[illegible]
Stroud,p	[illegible]	[illegible]	[illegible]	[illegible]	[illegible]
Lindi'e,x-ss	[illegible]	[illegible]	[illegible]	[illegible]	[illegible]
Molloy,p	[illegible]	[illegible]	[illegible]	[illegible]	[illegible]
Mulcahy,p	[illegible]	[illegible]	[illegible]	[illegible]	[illegible]
Molls,3b	[illegible]	[illegible]	[illegible]	[illegible]	[illegible]
Peters,zz	[illegible]	[illegible]	[illegible]	[illegible]	[illegible]
Hollerson,p	[illegible]	[illegible]	[illegible]	[illegible]	[illegible]
Totals	35	5	8	24	13

CHICAGO	AB	R	H	O	A
Adams,2b	[illegible]	[illegible]	[illegible]	[illegible]	[illegible]
Heathc'e,rf	[illegible]	[illegible]	[illegible]	[illegible]	[illegible]
Freigau,3b	[illegible]	[illegible]	[illegible]	[illegible]	[illegible]
Brooks,lf	[illegible]	[illegible]	[illegible]	[illegible]	[illegible]
Tolson,1b	[illegible]	[illegible]	[illegible]	[illegible]	[illegible]
Fitzg'd,cf	[illegible]	[illegible]	[illegible]	[illegible]	[illegible]
Michaels,ss	[illegible]	[illegible]	[illegible]	[illegible]	[illegible]
Hartnett,c	[illegible]	[illegible]	[illegible]	[illegible]	[illegible]
Piercy,p	[illegible]	[illegible]	[illegible]	[illegible]	[illegible]
Gonzales,c	[illegible]	[illegible]	[illegible]	[illegible]	[illegible]
Root,p	[illegible]	[illegible]	[illegible]	[illegible]	[illegible]
Scott,lf	[illegible]	[illegible]	[illegible]	[illegible]	[illegible]
Totals	39	10	9	27	12

x—Batted for Stroud in 4th.
xx—Batted for Mulcahy in 8th.

SCORE BY INNINGS

Hollywood ... [illegible]—5
Base hits ... [illegible]—8
Chicago ... [illegible]—10
Base hits ... [illegible]—9

SUMMARY

Errors—Freigau, Michaels. Innings pitched—By Stroud, 3; Piercy, 5; Molloy, 3; Mulcahy, 1. Credit victory to Root. Charge defeat to Mulcahy. At bat—Off Stroud, 14; Piercy, 23; Molloy, 13; Mulcahy, 12. Hits batted—Off Stroud, 3; Piercy, 5; Mulcahy, 1. Runs scored — Off Stroud, 4; Piercy, 3; Mulcahy, 6. Runs responsible for—Stroud, 4; Piercy, 1; Mulcahy, 6. Struck out—By Stroud, 1; Piercy, 3; Molloy, 1; Mulcahy, 1; Root, 5; Hollerson, 1. Bases on balls—Off Stroud, 3; Piercy, 4; Molloy, 3; Mulcahy, 3; Root, 2. Hit by pitched ball—By Molloy, Michaels. Wild pitch—Stroud. Stolen base—Kerr. Three-base hits—Frederick, Tolson. Two-base hits—Leslie, Adams, Fernandes. Sacrifice hit—Heathcote. Runs batted in—Frederick, Tolson, 3; Fitzgerald, Kerr, Brooks, Adams, 2. Double plays—Adams to Michaels to Tolson, Brooks to Michaels. Passed ball—Gonzales. Time of game—1h. 55m. Umpires—Goss and Van Graflan.

EMSCO NINE WINS

Emsco easily defeated the Pomona nine by a 10-to-1 score yesterday afternoon on the Downey diamond, Rudd starred for the winners getting three hits in four times at bat. The Downey nine scored seven runs in the first two innings, five of the markers being scored in the second frame.

POMONA	AB	R	H	O	A
Young,ss	[illegible]	[illegible]	[illegible]	[illegible]	[illegible]
Maroni'a,2b	[illegible]	[illegible]	[illegible]	[illegible]	[illegible]
Nichols,3b	[illegible]	[illegible]	[illegible]	[illegible]	[illegible]
Wadlinger,c	[illegible]	[illegible]	[illegible]	[illegible]	[illegible]
Dialop,rf	[illegible]	[illegible]	[illegible]	[illegible]	[illegible]
McKean,1b	[illegible]	[illegible]	[illegible]	[illegible]	[illegible]
Steves,lf	[illegible]	[illegible]	[illegible]	[illegible]	[illegible]
M'Mugrae,cf	[illegible]	[illegible]	[illegible]	[illegible]	[illegible]
Bonner,p	[illegible]	[illegible]	[illegible]	[illegible]	[illegible]
Totals	33	1	5	24	11

DOWNEY EMSCO	AB	R	H	O	A
Rudd,2b	[illegible]	[illegible]	[illegible]	[illegible]	[illegible]
Morrow,1b	[illegible]	[illegible]	[illegible]	[illegible]	[illegible]
Hill,3b	[illegible]	[illegible]	[illegible]	[illegible]	[illegible]
Rosella,cf	[illegible]	[illegible]	[illegible]	[illegible]	[illegible]
Hughes,rf	[illegible]	[illegible]	[illegible]	[illegible]	[illegible]
Smith,ss	[illegible]	[illegible]	[illegible]	[illegible]	[illegible]
Berry,c	[illegible]	[illegible]	[illegible]	[illegible]	[illegible]
Jennison,cf	[illegible]	[illegible]	[illegible]	[illegible]	[illegible]
Grafton,p	[illegible]	[illegible]	[illegible]	[illegible]	[illegible]
Gabriel,3b	[illegible]	[illegible]	[illegible]	[illegible]	[illegible]
Totals	36	10	16	27	13

SCORE BY INNINGS

Pomona ... [illegible]—1
Base hits ... [illegible]—5
Downey Emsco ... [illegible]—10
Base hits ... [illegible]—16

GIRLS PLAY FOR TITLE

Basketball Championships to be Decided Here Next Month; Fast Teams in Practice

After a strenuous month of practice games the Pasadena Athletic and Country Club girl cagers will start the elimination games for the senior national basketball championship at the Los Angeles Athletic Club April 16 and 17. The championship will be held under the auspices of the local club.

On the 12th inst. the P.A.C.C. team will play the Anaheim Athletic Club on the court at the Pasadena High School. This team has won all its games through the orange belt and are rated as one of the fastest aggregations among girls' teams playing boys' rules.

Irma Young, who is captain, was formerly captain of the Anaheim High School squad and this year filled the same position with the Fullerton Junior College. She is a topnotcher in basketball circles. The return game will be played on the 20th inst. on the court at Fullerton Junior High School.

In the meantime the local girls will take on teams from the Los Angeles Church League and teams from the Industrial League. The Church League and the Industrial League will finish their schedule and play either the Anaheim Athletic Club or the Pasadena Athletic Club for the finals before the national.

Coach Eddie Lawrensen who has had the P.A.C.C. team under his wing feels confident he has a splendid team. They will have keen competition to any combination of girl cagers.

COMMERCIALS TRIUMPH

The Commercial Club beat the Stephens Sand and Gravel team, 17 to 5, for their seventh straight win at Griffith Park Saturday. The Stephens boys couldn't get to Kingdon and Homer [illegible] the fire department, [illegible] four hits out of five times at bat. Kingdon pitched the last four innings for the Clubmen and allowed only two hits. Michels and [illegible] man hit home runs for the Commercials with men on base.

COMMERCIAL CLUB	AB	R	H	O	A
Stevens,cf	[illegible]	[illegible]	[illegible]	[illegible]	[illegible]
Ruhlow,ss	[illegible]	[illegible]	[illegible]	[illegible]	[illegible]
Scott,3b	[illegible]	[illegible]	[illegible]	[illegible]	[illegible]
King's,ss-p	[illegible]	[illegible]	[illegible]	[illegible]	[illegible]
Burke,lf	[illegible]	[illegible]	[illegible]	[illegible]	[illegible]
Ames,1b	[illegible]	[illegible]	[illegible]	[illegible]	[illegible]
Carrillo,2b	[illegible]	[illegible]	[illegible]	[illegible]	[illegible]
Mohan,c	[illegible]	[illegible]	[illegible]	[illegible]	[illegible]
Michels,p-rf	[illegible]	[illegible]	[illegible]	[illegible]	[illegible]
Perry's,cf	[illegible]	[illegible]	[illegible]	[illegible]	[illegible]
Totals	[illegible]	[illegible]	[illegible]	[illegible]	[illegible]

Stephens ... [illegible]
Base hits ... [illegible]
Commercial ... [illegible]
Base hits ... [illegible]

"The DROMMIE" $10

Spalding Golf Shoes are sold through Spalding Stores...

No middleman takes a profit. That is the big factor that makes such a price possible—$10 for most models. And these are *athletic shoes*—not just street shoes dressed up to look like golf. A picture doesn't show the difference, and it's a long job to explain the difference—but wear a pair and you'll *know* the difference!

Are you bothered by wind or sun? Wear one of these New Spalding Golf Caps, and you won't be bothered by either. $3.

A. G. Spalding & Bros.
435 SOUTH SPRING STREET, LOS ANGELES, CALIF.

FLORSHEIM

A name you know—recognized by every man who seeks value as *the* mark of fine quality and dependable service—a shoe of unusual comfort.

The Rolls—$10

Florsheim Shoe Stores
316 West Fifth St.
528 So. Broadway
766 So. Broadway
Alexandria Hotel Bldg.
Orpheum Theater Bldg.
Lankershim Hotel Bldg.
50 East Colorado St., in Pasadena

Skeleton Lined · Florsheim Shoe · The Easiest Kind

ICE HOCKEY TONIGHT
CULVER vs. RICHFIELD—Regular League Game
Admission 85c, Tax Incl.
PALAIS DE GLACE
MELROSE, 1 Block East of Vermont

MONDAY MORNING.

Mechanic[s]

[P]OLY SQUAD IS PICKED TO WI[N]

[Co]mparative Dope Fails [to] Show Roman Strength

[Up]set in Any One Event M[ay] Turn Tide of Victory

[Pio]neer Cinder Stars C[an] Cop by Winning Relay

SPRINTS EVEN

FAVOR MOSES

[W]ALTER HAGEN GOLF WINNER

(Continued from First Page)

[F]ROORE HIGH FIVE IN LINE FOR TITLE.

[EXCLUSIVE DISPATCH]

t Hacienda

FOR TITLE

to be Decided Here Next
ams in Practice

ctice games the Pasadena Athletic
art the elimination games for the
nship at the Los Angeles Athletic
nship will be held under the aus-
wing feels confident he has a
splendid team. They will give
keen competition to any aggrega-
tion of girl cagers.

COMMERCIALS TRIUMPH

The Commercial Club beat the Stephens Sand and Gravel nine, 17 to 5, for their seventh straight win at Griffith Park Saturday. The Stephens boys couldn't get Wee Kingdon and Homer Scott out with the fire department, each getting four hits out of five times at bat. Kingdon pitched the last four innings for the Clubmen and allowed only two hits. Michels and Perryman hit home runs for the Commercials with men on both bases.

COMMERCIAL CLUB	AB	R	H	O	A
Stevens, cf	4	1	1	1	0
Sandifer, ss	3	1	0	2	3
Scott, 2b	3	1	1	2	3
Kingdon, p	3	1	2	0	2
Perryman, c	4	1	2	5	0
Burke, lf	3	0	0	1	0
Lane, 1b	3	1	1	9	0
Carrillo, 3b	3	0	1	1	2
Johnson, rf	3	0	1	1	0
Fishel, p-cf	3	1	1	1	0
Totals	33	7	10	24	10

STEPHENS	AB	R	H	O	A
White, 2b	4	0	0	2	3
Berry, cf	4	0	0	2	0
Dunn, ss-p	3	0	0	1	3
Pickrell, p	3	0	0	0	3
King, 3b	3	1	1	1	2
Gardner, c	3	0	1	6	0
Silvia, rf	3	0	0	1	0
Peck's, lf	3	1	1	1	0
Harvey, 2b	3	0	0	1	1
Hedley, 1b	3	0	0	9	0
A. Stevens	1	0	0	0	0
Totals	34	2	3	24	9

SPRINTS EVEN

Keough and Morrison of Poly each finish one, two in the half-mile, with Morrison of Los Angeles second, while Morrison finishes first in both heats. Lombardi of Los Angeles and Sullivan are picked to take first two places in the century with Capt. Gantt of Poly taking third. The Roman star has showed to 10.1 this season and should be good enough to win. Gantt of Poly and Lombardi of Los Angeles have both run the 220 in 22.1s, but Gantt should nose out his competitor in the race. Keough and Plant of Los Angeles will probably battle for third place.

The 440 looks like Los Angeles all the way, with the exception of Kenyon, Poly star, in the money only third. Stock and Plant should win the first two places. Powers of Poly is picked to cop firsts in both the 880 and mile, tearing second and third places for the Romans in the two events. Powers finished second to Jimmy Meeks of Hollywood in their meet, when Meeks ran the loops in 25 flat, while Smith of Los Angeles was caught in 2 3-10 against Jefferson. Cromwell should finish ahead in the high hurdles.

FAVOR MOSES

Ben Moses of Los Angeles is accredited first place in the shot put, although he finished second to Moses of Jefferson, who only negotiated the shot 44ft. 1 3-4in. Lauson of Poly put the shot 45ft. 2in. on the Hollywood meet, Moses finished with better than 46ft. in practice, but he will have to make his best Lauterman. Griffiths of Poly should take third place.

The pole vault should bring a plenty of competition. Stewart of Los Angeles is favored, but Smith should have plenty of trouble from Collins of Poly. Stamness of Poly is favored to cop third place. Hall of Los Angeles is almost certain to win the broad jump. Smith of Los Angeles will probably fight it out for the high jump, with the latter favored.

ALTER HAGEN GOLF WINNER

(Continued from First Page)

golf ever seen in this

was believed here to
the largest purse ever
by a golfer for a
match was taken by
when quit the links
to the good. Jones
nothing except the ex-
Hagen received all
gate receipts at Sara-
but Sunday. Today
F. Nasmm of Brook-
gave him $5000 for the
half of the match.
estimated that Nasmm
about even today, the
paying gallery be-
2500 persons.

halved the first hole and
made one of the finest
of the day for a birdie 3
the second. The next two
were marked by narrowly
putts and at the fourth
scored a birdie 2, only to
done the same thing.
the eighth, Jones sank
short putt for a 3 and
when Hagen missed a
and a half putt. Both
the cup on the
but Hagen told Jones
. Their drives gen-
were straight down the
but Hagen sliced into
of palms on the four-
only to have the ball
back into the fairways.
hit a 250-foot drive on
long hole, but missed his
and Hagen holed a four-
for a birdie 3 to

afternoon round both
with par 4s; Jones lost
when he hooked his
and on the seventh Hagen
fifteen feet of the cup
seeded the putt for the
holed it and ended the
hook play. Their cards,
round:

	5	3	5	3	4	4	6	4	5	39
	4	3	4	3	4	4	5	4	5	36
	5	3	5	3	4	4	5	4	5	38—75
	4	3	4	3	4	4	5	4	5	36—72
	4	3	5	4	5	4	6	4	5	40
	4	3	5	4	5	4	5	4	5	39—79

ORE HIGH FIVE IN LINE FOR TITLE

INTERSTATE DISPATCH)

FRESNO, March 7.—Coach Ross's aggregation of cagers run up against the Fresno five at the college gym in this city last night and came out victorious by their favor of 27 points to 22. Hedges and Graves played a star game for Ross's bunch, while Jones and Hedges were the shining lights for the Fresno five. The semifinal event between these two teams will decide which of the two are in line for the San Joaquin Valley title.

"The DROMMIE" $10

Shoes are sold
ing Stores...

kes a profit. That
makes such a price
models. And
shoes—not just
p to look like golf.
ow the difference,
explain the differ-
ir and you'll know

H SPRING STREET.
ANGELES, CALIF.

—recognized
seeks value
quality and
—a shoe of

$10

oe Stores
Alexandria Hotel Bldg.
Orpheum Theater Bldg.
Pasadena

The Easiest Kind

ONIGHT
egular League Game
Tax Incl.
LACE
OLympia 4626

Mechanics Meet Romans Tomorrow in City League Trackfest

LY SQUAD IS PICKED TO WIN

reparative Dope Fails to Show Roman Strength

nt in Any One Event May Turn Tide of Victory

ower Cinder Stars Can Cop by Winning Relay

In order to speed up the City ...ege track season, Polytechnic ...h Los Angeles have scheduled a ...et to take place tomorrow afternoon on the Roman field at which ...e the new bleachers, recently ...ructed will be dedicated. From ...ports turned in at the Jefferson Los Angeles meet Friday ...ternoon, Coach Eddie Rich must ...ve been keeping his team under ...ps, inasmuch as the Romans have been touted as a highly formidable aggregation.

Comparing the showings of the two teams in the opening ...eets of the season, Polytechnic has a slight margin over the Romans. If Frank Lombardi, stellar 100 and 220 star in dashes and Don Moses ...ld the shot over 46 ft., the Romans will have an edge, on ...ese events, with Poly picked to ...n the runs. With Cushing running ...st in the relay, the Romans ...ld an edge on that event, which in ...bability will decide the ...ntest.

SPRINTS EVEN

...Keough and Morrison of Poly ...ld finish one, two in the half-...ile, with Morrison of Los Angeles ...cond, while Morrison finishes ...st in his heats. Lombardi of Los ...geles and Sullivan are picked to ...ke first two places in the century with Capt. Gantt of Poly taking third. The Roman star has ...owed to 10.1 this season and ...ould be good enough to win. ...Gantt of Poly and Lombardi of ...s Angeles have both run the ...20 in 22.1s, but Gantt should nose ...t his competitor in the race. ...Keough and Plant of Los Angeles ...ill probably battle for third ...lace.

The 440 looks like Los Angeles all the way, with the exception of Kenyon, Poly star, in the money only third. Stock and Plant should win the first two places. Powers of Poly is picked to cop firsts in both the 880 and mile, tearing second and third places for the Romans in both events. Powers finished second to Jimmy Meeks of Hollywood in their meet, when Meeks ran the loops in 25 flat, while Smith of Los Angeles was caught in 2 3-10 against Jefferson. Cromwell should finish ahead in the high hurdles.

FAVOR MOSES

Ben Moses of Los Angeles is accredited first place in the shot put, although he finished second to Moses of Jefferson, who only negotiated the shot 44ft. 1 3-4in. Lauson of Poly put the shot 45ft. 2in. on the Hollywood meet, Moses finished with better than 46ft. in practice, but he will have to make his best Lauterman. Griffiths of Poly should take third place.

The pole vault should bring a plenty of competition. Stewart of Los Angeles is favored, but Smith should have plenty of trouble from Collins of Poly. Stamness of Poly is favored to cop third place. Hall of Los Angeles is almost certain to win the broad jump. Smith of Los Angeles will probably fight it out for the high jump, with the latter favored.

RABBIT PUNCHES

By PAUL LOWRY

ONE of the greatest race duels in the history of the California-Stanford track series is in sight when Capt. Richardson of the Cards, and Elmer Boyden of the Bears meet over the 880-yard route at Palo Alto next month. It will be the third and final collegiate meeting of the pair. Though Richardson was favored in each of their previous clashes, it was Boyden who won. In 1923 he captured the freshman race—a thriller in which he won by a great sprint down the stretch. In 1924 he was out of school, but last year he defeated Richardson in the Coast record time of 1m. 54 1-10s., beating the long-legged Cardinal by three yards in a heart-breaking race.

This record supplanted one of eleven years' standing—1m. 54 6-10s.—made by Bonnett of Stanford back in 1914. Of course, Richardson redeemed himself by running the last lap of the relay and walking away from Boyden in the stretch. This won the meet for Stanford, but it is the 880 that Richardson would give an eye to beat Boyden in. However, it has always seemed to us that Richardson's best forte is the quarter, although he never runs it except in a relay race. This fact was re-emphasized in the Stanford interclass meet this year when he and Miller, the Stanford quarter star, traded races—Richardson ran the 440 and Miller the 880. Richardson's time was 49 2-5s., which is just one fifth of a second shy of the new Big Meet record Miller established in the big meet last year. In the relay, when Richardson and Boyden ran the final laps, Richardson left Boyden as if he were standing still, although they started on even terms.

• • •

Just as we were prepared to write that it appeared as if the Scotch welterweight, Tommy Milligan, had tossed off his chance to meet Mickey Walker for the world's welterweight crown word came from New York that the Gotham Boxing Commission did not hold his defeat at the hands of George Levine the other night against him.

In fact, the commission insists that Walker go through with the match early in May or suffer the punishment of being barred from New York rings. That this will make a great deal of difference to Walker with legalized boxing opening up in Chicago next month is not likely, but at any rate the New York commission deserves three cheers for giving Milligan the chance he lost when Walker developed a sore toe.

• • •

Our good friend Charley Harvey, who is out here with his English fighter, Johnny Brown, for that Taylor fight at Vernon tomorrow night says Milligan is a mighty fine two-handed fighter, who has been mismatched in this country.

Harvey declares Milligan lacks the experience and the fine points of cunning possessed by two of the veterans he has been sent against since his arrival in America—Jack Zivic and Georgie Levine—but is a splendid prospect, and should be heard from in the future.

• • •

Eddie Long seems confident that his boy Taylor is finally to get his chance at Phil Rosenberg and the bantamweight title. It is likely the match will be held in Chicago in May, and it will be the first big open-air titular shot staged under the rules of the new Illinois boxing law.

And if Taylor wins the 118-pound title, as he is a cinch to, watch the astute Mister Long give New York and its Boxing Commission the merry go-by. Mister Long has twice posted forfeits with the Gotham commission, but the forfeits have been returned to him with the information that two other contenders had been given the preference—Bushy Graham and Chick Suggs (colored.) In fact, Mr. Long was told that before Taylor could be considered he would have to meet Suggs. As Graham was ranked ahead of Suggs by the commission and as Taylor and Graham have an even score in their two fights Mister Long couldn't figure out anything but favoritism. Wherefore he intends to shun New York as the plague and make all of Taylor's matches in Chicago and Los Angeles.

• • •

Small hope is held for another Taylor-McLarnin match. Long won't permit Taylor to fight featherweights and unless "Pop" Foster will let McLarnin make weight it's all off. "Pop" insists upon catchweights, and Long says nothing doing. McLarnin scaled 128½ pounds for the Sangor match, which, Long says, is one and one-half pounds more than he can pack if he wants another fight with Taylor.

PALMS NINE LOSES

Palms lost a hard-feught game to the Kant Skore Piston nine yesterday afternoon by a 5-to-4 score. The Pistons won when they poked in four runs in the fifth inning.

KANT SKORE	AB	R	H	O	A
Lepus, 3b	4	0	1	1	2
Miles, lf	4	0	1	1	0
Thomp'n, rf	4	0	0	0	0
Campbell, c	4	0	1	10	0
Meller'tzer, 2b	4	0	0	1	3
Aquilar, cf	3	1	1	2	0
Rosen, 1b	4	3	3	11	1
Ball, 2b	4	1	1	1	2
Mercer, p	3	1	2	0	1
Totals	34	5	10	27	9

PALMS	AB	R	H	O	A
Hampson, cf	4	1	1	2	0
Wall, lf	4	0	1	2	0
M'Tavey, 2b	3	1	1	3	2
Arndt, lf	3	0	1	2	0
Lum, 3b	4	1	0	2	1
Stone'y, 1b	3	1	1	9	1
Brown, rf	4	0	2	1	0
Holford, c	4	0	2	5	0
Wilson, p	3	0	0	1	1
Totals	32	4	9	27	5

TIGER-GRIZZLY MEET SATURDAY

Rival Track Squads Clash at Patterson Field

Little to Choose Between Two Aggregations

Dope Favors Branch; Marks Give Oxy Edge

BY BRAVEN DYER

Saturday afternoon the only track team in the southern conference that has not been either tied or defeated this year goes into action at Patterson Field, Eagle Rock. The team is Harry Trotter's local University of California outfit and pitted against them will be Joe Pipal's Occidental College athletes—who until last Saturday were heavy favorites to cop the conference championship. The Tigers are favorites no longer, however, for Fox Stanton's California Tech charges rose up in all their manly glory and tied the Bengals in one of the biggest upsets in conference track history.

Our memory goes back to last fall when Bill Spaulding's Grizzly footballers were slated to meet Occidental on the gridiron. All the dope pointed to a Tiger triumph—in fact, the Vermont-avenue athletes were supposed to emerge on the short end of something like a 21-to-0 score. What happened is history. The Grizzlies won, 9 to 3. Occidental was overconfident and as a result was outfought.

The memory of that defeat ought to do the Tigers a lot of good in preparation for this Saturday's meet. Undoubtedly, the narrow escape from a thumping at the hands of Caltech will also tend to wipe out whatever feeling of superiority the Bengals may barbor in this instance.

Dope is of little or no value in predicting a track meet—or any other athletic encounter, for that matter. If it were the Grizzlies would be favored to trim Occidental this time. Caltech tied Pomona and Occ. The Grizzlies beat Pomona, 74 to 66. Therefore, according to dope, they should also bowl the Bengals over.

However, in this case it is exceedingly doubtful if the Grizzlies consider themselves favorites to win. It's a cinch that Coach Harry Trotter harbors no such thought. In the first place, Occidental is especially strong just where Pomona was woefully weak Saturday—in the long races and field events. Goodheart and Scovel promise to give Pearcy, Drake and Miller—the three men who showed Pomona up in the mile and two-mile—all sorts of trouble. Goodheart and Pearcy should battle it out on about even terms in the four-lap event, while Scovel will be favored to take the two-mile grind.

In addition Occidental can put in the field men with better records than Pomona did in three of the six first places which the Sagehens copped from the Grizzlies. Pomona took first in the 220-yard dash, low hurdles and relay, and Occidental can offer better marks in all three of these events. Also the Tigers figure to annex the broad jump, discus and shot—three events which Pomona did not win. On the other hand, Occidental is weaker than Pomona in the high jump, pole vault and javelin. This weakness will hurt in the first-named event, where Huber and Keefer should take the first two places and in the pole vault, where Dees will probably cop first. Pomona tied for first in these two events against the Grizzlies. The javelin will not make so much difference, the Grizzly's best man being about on a par with Oxy's.

Giving the Grizzlies the benefit of the doubt by awarding them first places in the half-mile, mile and javelin—which events they are by no means sure of winning—we arrive at a 77 to 63 score in favor of Occidental. On the basis of last week's upsets the above arrival is probably worth about as much as your last year's straw hat—or less.

SIMPSON COPS ASCOT FEATURE

(Continued from First Page)

time, and apparently was all right. They would take turns wiggling their fingers at Bob, and then he'd salute them with a flag. Very interesting.

Dan Tobey evidently had a new supercharger on his voice as his announcing was quite audible when he called the first competitive event—the one-lap dash for the Ascot Helmet, which was won by Ted Simpson in his Chrysler Special. Time, 37.2s. The second event was five laps, won by Bill Bundy. Time, 3m. 16 2-5s. Third event, five laps, won by Dick Jackman in his "Dizzy 100." Fourth event, ten laps, won by Al Hopp in his El Monte Special. Time, 7m. 2 2-5s.

Next came the seven-lap final invitational won by Bill Bundy in 4m. 4-5s. The final event, championship sweepstakes, was won by Ted Simpson in his Chrysler Special, but no time was made after Gardener and Williams hooked on the fifth lap.

Gentlemen of color in the racing coterie are to wage battle for their racial championship in the final event next Sunday at Ascot, the promoters announced last night, with a program of races and other features starting at 1:30 p.m.

CARLO CURTIS DOLLS UP MAIN-STREET CLUB

A library and two five-foot plate-glass mirrors for shadow boxing are a part of the equipment to be installed in the new Main-street Athletic Club gymnasium as soon as the alteration work now under way is completed.

OBSERVATIONS

BY THE INNOCENT BYSTANDER. BILL HENRY

SOUTHERN CALIFORNIA appears to have another real prospect on the track in Ittle Murray Schultz of Caltech, for his performances in the meet against Occidental last Saturday will go down in history as well up with the best. He ran the century in 9.8 and the 220 in the astounding time of 21.4, on top of which he turned in a lap in the relay in very close to 50 seconds. A lot of other performances made in that meet were well worth recording, but those of Schultz seem to indicate that the diminutive youngster from Pasadena has Olympic possibilities. Incidentally the record of Caltech in scoring a 70-to-70 tie with Pomona and with Occidental on two successive Saturdays ought to constitute some kind of a new world's record in itself. A tie score in a track meet is unusual in the extreme and two of them in a row is even more so.

• • •

While old Fox Stanton has been tossing a suprise or so into Pomona and Occidental, who should bob up but our old college chum Harry Trotter and pull the biggest surprise of the year with his victory over Pomona, which puts him in the lead for the Conference title. Harry has been fussing along here for a couple of years without saying very much, but he has been accumulating a little material here and there and now it has suddenly burst out into full bloom and Occidental and Caltech find themselves in the position of having to whip the battling Grizzlies in order to win the championship. And from all appearances, whipping the Grizzlies is not going to be anything like an easy job.

• • •

How track and field performances have come along in the last year or two. Here are all kinds of "unknowns" from the local conference colleges running the half in about two minutes, the mile in well under four-forty, the two-mile in close to ten minutes and everybody in sight running the high hurdles in 15.5 and the lows in somewhere around 25 seconds. Without any question whatsoever the track and field prospects here in Southern California are the best this year that they have ever been, and it is doubtful if there is another community in the world that can equal the wealth of top-notch material to be found here.

SHELL OIL IN WIN OVER SUDS

(Continued from First Page)

drive which would have meant the third out without a score. The Indians drove Schupp from the mound in the fifth when two singled and a base on balls filled the bags. Pug Covet, Atlanta's veteran southpaw, relieved him and retired the side without a run.

A base on balls issued by Gillespie and a pair of singles scored the last run of the Oilers in the eighth.

Box score:

SEATTLE	AB	R	H	O	A
Parker, rf	4	0	1	1	0
Ellsworth, ss	3	0	0	0	2
Hosmer, 2,ss	3	1	0	0	2
Ruff, lf	4	0	2	1	0
Eldred, rf	3	1	1	1	0
Hagberg, cf	4	0	0	2	0
Crowley, 1b	4	0	1	7	0
Gibbs, 3b	3	0	1	1	1
Fox, 2b	3	0	0	1	3
Allen, 3b	3	1	0	1	1
Brooks, c	3	0	0	6	0
Kerum, c	1	0	0	0	0
O'Connell, c	0	0	0	0	0
Hasty, p	3	1	0	0	1
Killefer, x	1	0	0	0	0
Lee, p	1	0	1	0	0
Gillespie, p	1	0	0	0	0
Totals	39	4	8	27	10

SHELL OIL CO.	AB	R	H	O	A
Culver, cf	4	0	1	1	0
Crandall, 3b	4	0	1	1	3
Blakeley, rf	4	0	0	3	0
Metz, 1b	4	0	1	11	0
Orr, ss	4	0	1	3	3
Andrews, lf	4	0	1	2	0
Talley, ss	0	0	0	1	0
Jenkins, c	4	0	1	3	0
Schupp, p	2	0	0	0	2
Carel, p	0	0	0	0	0
Totals	36	0	6	27	11

x—Killefer batted for Hasty in third.
Blakeley out, hit by batted ball.

SCORE BY INNINGS

Seattle	0	0	2	1	1	0	0	0	0—4
Hits	0	0	2	2	3	1	1	0	0—9
Shell Oil Co.	1	6	0	3	0	0	1	1	0—12
Hits	1	1	0	1	0	1	0	2	0—6

SUMMARY

Struck out—by Schupp, 3; Carel, 1; Hasty, 2; Lee, 4. Bases on balls—off Hasty, 3; Gillespie, 1; Schupp, 1; Carel, 1. Home runs—Hasty. Two-base hits—Culver. Double play—Fox to Crandall to Metz. Umpires—Dibley and Clark.

OSBORN STRONG FOE FOR HOFF

Septathlon Will Decide All-Around Honors

Norwegian Declared Greatest Athlete by Expert

Visitor Handicapped by Short Preparation Period

[BY A. P. RIGHT WIRE]

NEW YORK, March 7. — Although Charley Hoff, Norwegian athletic star now touring this country stands in a class by himself as a pole-vaulter, he has a keen rival for all-around athletic honors in Harold M. Osborn of the Illinois Athletic Club.

The contest between these two in a seven-event duel featuring the Knights of Columbus games at Madison Square Garden the 16th inst., promises to furnish one of the high spots of the indoor season as well as to help settle the question of versatile supremacy.

SAID GREATEST

While specializing in the vault, Hoff has developed his aptitude for other events to an unusual degree, so much so that prior to the Olympic Games of 1924 at Paris, Lawson Robertson, head coach of the American team, classified the Norwegian as the "greatest all-around athlete in the world."

Robertson delivered this verdict prior to Osborn's victory in the Olympic decathlon, emblematic of the world's all-around title. Hoff was unable to compete in that event, because of a foot injury, so that the relative merits of the two stars has remained in doubt.

Hoff's performances in outdoor competition give him a slight edge over Osborn, based on a decathlon or ten-event comparison. But conditions will be somewhat different in a seven-event indoor program which will comprise a sixty-yard dash, sixty-yard hurdles, shot-put, pole vault, running high jump, running broad jump and 440-yard run.

Hoff himself believes his duel with Osborn will be close, with the outcome likely to hinge upon the broad jump. Each has an outstanding specialty in which to roll up big point totals, Hoff in the vault and Osborn in the high jump. The Norwegian also concedes his rival an advantage in the hurdles and shotput but considers his own chances of victory favorable in the dash and quarter-mile run.

The following table records the best outdoor marks of Hoff and Osborn in the regular decathlon events:

100-meter dash — Hoff, 10 3-10s; Osborn, 11 2-10s.
400-meter run—Hoff, 48 3-10s; Osborn, 52 9-10s.
1500-meter run—Hoff, 4m. 15s; Osborn, 4m. 40s.
Broad jump—Hoff, 24ft. 6in.; Osborn, 23ft. 9½in.
High jump—Hoff, 5ft. 10in.; Osborn, 6ft. 4¼in.
Pole vault—Hoff, 13ft. 11 13-16in.; Osborn, 12ft. 6in.
Shot-put—Hoff, 42ft. 4in.; Osborn, 40ft. 4¼in.
Discus throw—Hoff, 126ft. 8in.; Osborn, 126ft.
Javelin throw—Hoff, 160ft.; Osborn, 170 ft.
110-meter hurdles — Hoff, 16 2-10s.; Osborn, 15 3-10s.

HOFF IS STILL GOING STRONG

(Continued from First Page)

University of Wisconsin, who competed unattached. He put the shot 50ft. 7 5-8in. to better the distance set a week before at the Illinois relays by John Kuck, Kansan. The world's records in the 70-yard high hurdles and the 60-yard dash were tied during the trials.

ECHO PARK WINS

In a fast game of baseball, the Echo Park Athletic Club defeated the South Gate nine by a 2-to-1 score yesterday afternoon. Carl Cioffi pitched good ball for the winners, allowing but one hit.

ECHO PARK A.C.	AB	R	H	O	A
Felts, rf	4	1	1	1	0
Loff, lf	4	1	1	1	0
R. Smith, 3b	4	0	1	4	1
Wright's, cf	4	0	0	1	0
W. Knox, ss	3	1	2	3	3
G. Knox, 2b	3	0	1	2	3
Kastel, 1b	4	0	1	9	0
Phillips, c	4	0	0	6	0
Cioffi, p	3	0	0	1	4
Hovis, lf	0	0	0	0	0
Totals	33	3	7	27	10

SOUTH GATE	AB	R	H	O	A
Worley, 3b	4	0	0	2	1
Kennedy, 2b	3	1	0	2	3
Turner, ss	3	0	0	1	1
Martin's, cf	3	0	0	2	0
Gue, cf	1	0	0	2	0
Brown, 1b	4	0	0	6	0
Logue, lf	4	0	0	1	0
Gaudette, rf	3	0	0	1	0
Norton, c	2	0	0	1	1
Totals	31	1	1	17	7

SCORE BY INNINGS

Echo Park A.C.	0	0	0	0	3	0	1	0	0	—3
Base hits	1	0	1	1	0	3	2	1	0	—9
South Gate	0	1	0	0	0	0	0	0	0	—1
Base hits	0	1	0	0	0	0	0	0	0	—1

Hockey Loop Schedule is Announced

Following the completion of the organization of the senior league of the Southern California Amateur Hockey Association, the official schedule of games was issued last night.

Sixteen games in all will be played by the amateur league, all contests to be staged at the new Glacier Ice Palace, the first game to be staged Tuesday evening, the 16th inst., with the Hollywood Fawnskins meeting the University Branch club, the latter team being made up of students of the University of California in Los Angeles.

All contests are to begin at 7:45 o'clock, so that they will be completed by 9:30 to permit a full hour and a half of public skating at the close of each game.

Interest in the new league is mounting rapidly, particularly as a result of the official recognition given ice hockey as a college sport by the University of Southern California and Occidental College. The schedule of popular prices established by E. C. Hopkins, manager of the Glacier Palace for hockey at the new rink, will prevail for all the amateur-league contests.

Following is the complete schedule:

March 16—Hollywood Fawnskins vs. U.S.L.A.
March 18—U.S.C. vs. Auto Club.
March 23—Occidental vs. Auto Club.
March 25—U.S.C. vs. Fawnskins.
March 29—Fawnskins vs. Occidental.
April 1—U.S.L.A. vs. Auto Club.
April 8—U.S.C. vs. Fawnskins.
April 11—U.S.L.A. vs. Auto Club.
April 15—Fawnskins vs. U.S.L.A.
April 16—U.S.C. vs. Occidental.
April 22—Fawnskins vs. Auto Club.
April 25—U.S.L.A. vs. Occidental.
April 27—U.S.C. vs. Auto Club.
April 30—U.S.L.A. vs. Occidental.
May 4—Auto Club vs. Fawnskins.
May 7—U.S.C. vs. Occidental.

Ice hockey received a new boost Saturday night when one of the largest crowds that ever witnessed an ice hockey game in Southern California saw the Richfield team defeat Culver, 2 to 1.

WETHERBY-KAYSER
"CLUBBY MEN'S SHOPS"
416-418 West Seventh St. 727 South Broadway
715-719 South Flower St. 6334 Hollywood Blvd.
476 E. Colorado St., Pasadena

...oxfords in Tans or Blacks...10 new styles ...a value sensation!

• • • • •

Sox...formerly 75c

Wide assortment of smart novelty sox in plaids, stripes or checks...also plain weaves or drop stitch effects...in rayon, silk-and-lisle, or rayon-and-lisle...in the newest color combinations.

Now 50c

HOLLYWOOD LEGION STADIUM FRI. NITE AT 8
BOXING

REFUSE SUBSTITUTES
Why quibble with the clerk when Herpicide can be bought elsewhere. Insist upon Newbro's Herpicide
"The Quality Hair Tonic"

NELSON and PRICE, INC.

Announce:
their appointment as exclusive distributors of

UNITED STATES
SOLID TRUCK TIRES

for Los Angeles..Hollywood..Vernon.

United States Heavy Duty Tires are offered in four different types and in taking over this new line of truck tires, we can insure our patrons the most efficient and economical truck tire service.

United States Truck Tires are the product of the largest rubber manufacturers in the world and are the result of years of experience and study of different types of construction and tread design under a variety of conditions.

Let us equip your truck with United States Truck Tires and you are assured the right type of equipment for the truck, the road, the load and the speed with service facilities for replacing worn out equipment promptly.

24 hour Solid Tire service at our Los Angeles and Vernon stores.

Nelson & Price Inc.
1025 South Flower St.
HOLLYWOOD ..... 1612 CAHUENGA AVE.
VERNON ..... 3711 SANTA FE AVE.
WESTERN ..... 1652 W. VERNON AVE.

Recognized for Tire Service

Farr to Spar With Wallace for Training

"Oakland" Johnny Farr has picked Billy Wallace as the boy to spar with him in preparation for his coming match with Bud Taylor at the Olympic Auditorium the 17th inst.

"I wanted Wallace so that I would have a very clever boy up against me," explained Farr. "I'm not worrying about a Taylor punch but I do intend to be ready to match his left hand."

Farr will have little or no trouble in making his required 128 pounds, for which he has posted a forfeit of $250.

PAN GAS COPS

Pan Gas won a thrilling pitcher's duel from the Burbank nine yesterday afternoon, 2 to 0. The win marked the fifteenth straight victory for the Pan Gas team, which has won twenty-one out of twenty-four games played this season. The score:

PAN GAS	AB	R	H	O	A
Dremont, 2b	4	0	1	1	0
Sendler, cf	4	0	1	3	1
McIntosh, ss	4	0	1	1	0
Nonk, ss	3	1	0	2	1
Hertel, 3b	3	0	0	1	2
Fitzz'id, 1b	4	0	1	8	0
Holson, c	3	0	0	4	1
Dill, lf	3	0	1	2	0
Schnell, p	3	0	0	0	0
Totals	31	1	5	27	12

BURBANK	AB	R	H	O	A
Bruggy, 3b	3	0	2	1	3
Berto'd, 2b	4	0	0	2	1
Mefsinger, ss	3	0	0	1	2
Logue, cf	4	0	0	4	0
Velasco, 1b	3	0	1	11	0
Schieber, rf	3	0	0	0	0
Harding, lf	4	0	0	2	0
Nobles, c	4	0	0	2	1
Gomez, p	4	0	1	1	0
Totals	33	0	4	27	11

SCORE BY INNINGS

Pan Gas	0	0	0	0	0	0	0	0	0	—0
Hits	0	0	0	0	0	0	0	0	0	—0
Burbank	0	0	0	0	0	0	0	0	0	—0
Hits	0	0	0	0	0	0	0	0	0	—0

A CHUCKLE FOR EVERYBODY

LOCAL LAUGHS

Each week The Times produces a film entitled "Local Laughs," consisting of the fifteen best jokes submitted by local people. Weekly prizes are paid of $5, $4, $3, and twelve of $1 each. A list of theaters showing the film, together with rules for submitting jokes, are given daily in a coupon in The Times. Prize-winning jokes, and names and addresses of winners, appear only on the screen. Jokes receiving honorable mention will be given a place of honor on The Times comic page each week-day, and each of these contributors will receive a souvenir of acknowledgement.

Sergeant: Now, then, line up alphabetically for pay. What's your name, my lad?

Private: Phillips, sir.

Sergeant: Then, what are you doing up here. Get back among the F's at once.

E. O'Laughlin, 817 South Burlington, city.

Englishman: Steward! Where are my bally togs? I put them in that round cupboard with the glass door.

Steward: Beg pardon, sir. That's a porthole.

E. Frazer, Webb School, Claremont, Cal.

A suburban resident in Southern California wrote an eastern friend that "she had been out in the garden trying to get a gopher."

The friend replied: "I thought you said you were living in the city."

She replied: "I am and it grew too fast for the gopher to dig his way out."—C. Armstrong, 5911 Terrace, City.

Of all the sad surprises,
There's nothing to compare
With treading in the darkness
On a step that isn't there.
Miss B. Watson, 231 First avenue, Upland.

"Do you believe that jazz is dying?"

"I don't know, but it sounds as if it were suffering horribly."

B. Watson, 231 First avenue, Upland, Cal.

"I asked for a loan of $10. This is only $5."

"I know it is—but that's the fairest way, you lose $5 and I lose $5."

B. Estes, Franconia Apartments, Sixth and Coronado, city.

clock needs fixing. It struck one four times.

H. O'Brien, 1302 West Ninth street, City.

THE GUMPS

Everything is Peaches Down in Georgia

By Sidney S

GASOLINE ALLEY

Beached

By

Snapshots of a Man Taking Off His Rubbers

By Gluyas Williams

ELLA CINDERS

Ship Ahoy!

By Bill Conselman and Charlie

WINNIE WINKLE, THE BREADWINNER

Mum's the Word

By Bra

REG'LAR FELLERS

Mom S'pects the Reason

Copyright, 1926, by the Bell Syndicate, Inc. Trade Mark Reg. U. S. Pat. Off.

By Gene Byrnes

MOON MULLINS—

As a Surgeon Oscar Is a Good Skipper

By Wi

HAROLD TEEN

The Cup That Cheers

By Col

Established 1859

Sewing Made a Pleasure

Sew Electrically at Insignificant Cost

The cost of running a Willcox & Gibbs Portable Electric is about a fourth of a cent per hour, and your increased speed of sewing will not only offset this current charge, but will also pay for the machine itself in a short time.

This is the electric age. Why be years behind in your sewing? You can trade in your old machine and secure the finest electric machine for a small initial payment.

This wonder machine has 16 useful features. NO BOBBIN TO WIND. No tensions to adjust. Sews anything with beautiful stitches three times as strong as ordinary machine stitches. Any speed. Any light socket. Any current.

Free home trial. Free lessons. Pleasant payment plan.

Please send full information on trial offer, free sewing lessons and special terms. T. 3-3

Name .....

Street Address .....

City .....

THE ABOVE MACHINE ALSO SUPPLIED FOR HOMES NOT WIRED FOR ELECTRICITY

Willcox & Gibbs Sewing Machine Co.

803 Brack Shops—527 West 7th St.
Phone TUcker 6932

Courtesy Service

00,000 TRAINED EN WANTED NOW!

DEMAND FOR ELECTRICAL EXPERTS and Trained Automotive Men! NOW! National Automobile Chamber of Commerce reports 100,000 trained mechanics needed at once. Electrical industry crying for thousands of Trained Men.

ANY MAN can learn quickly to fill one of these big-pay jobs. Short, thoroughly practical training qualifies you for any position you want. No age limit. Any mechanically inclined man can succeed.

THOUSANDS of opportunities when you finish training. FREE employment service to students and graduates. EARN WHILE LEARNING.

WE FURNISH all tools, materials and equipment without extra charge. Only cost is low tuition. You can enroll and start training for as little as $15.00. Day and night classes in ALL departments.

PRACTICAL COURSES IN ALL BIG-PAY TRADES!

AUTO MECHANICS; AUTO ELECTRICITY.
Storage Battery and Ignition Work.
PRACTICAL ELECTRICITY.
Machine Shop Training.
Radio-Shooting.
Armature Winding, Repairing and Rebuilding.
ELECTRICAL CONTRACTING and House Wiring.
Construction, Illumination and Conduit Work.
Motors, Controls and Industrial Electricity.
RADIO OPERATING AND CONSTRUCTION.
Blue Print Reading and Mechanical Drawing.
Sub-Station and Power House Work.
COMPLETE DRIVING COURSE—Any Make Car—Men or Women—only $25.00.

VISITORS ALWAYS WELCOME

Come any weekday, or Monday or Thursday evening. No obligation. If you can't call, WRITE FOR FREE Illustrated catalog. Explains everything. Tells and mentions whether you want Automotive or Electrical catalog.

NATIONAL AUTOMOTIVE & ELECTRICAL SCHOOL

4008 South Figueroa, Los Angeles

Builders Hardware Man Wanted

A wholesale concern doing a large contract business desires services of a thoroughly experienced builders hardware man, who can handle any size job from figuring to selling. This position is open in another Pacific Coast City. Good position and salary to right party. State age, experience and salary expected to receive reply. All replies will be kept confidential.

Address M, Box 228, Times Office

Kachoo! where's the MUSTEROLE

Two women broke up colds and congestions with a messy mustard.

But with the first sneeze, they get a jar of clean white Musterole. Proof Musterole is better than the old-fashioned plaster, and does quicker.

Most colds lightly. Pneumonia and flu may follow. Take a little Musterole on finger tips and massage the chest, throat and forehead. It penetrates with a soothing warmth and relieves all inflammation. Congestion and soreness should go.

Musterole, for sure relief from sore throat, tonsilitis, croup, stiff neck, neuralgia, headache, congestion, bronchitis, lumbago, pains and aches of the back or joints, sprains, sore muscles, bruises, chilblains, frosted feet and colds on the chest.

Always keep a jar of Musterole handy as a wise precaution.

To Mothers: Musterole is also made in milder form for babies and small children. Ask for Children's Musterole.

Jars & Tubes

MUSTEROLE WILL NOT BLISTER

Better than a mustard plaster

MEETING FLAYS MEXICO POLICY

"Religious Persecutions" Are Protested

Constitution Denounced as Communistic

Washington Gathering in Radical Mood

[BY A. P. NIGHT WIRE]

WASHINGTON, March 7.—A mass meeting at Poli's Theater today under the auspices of the Knights of Columbus of the District of Columbia adopted resolutions protesting against "the policy of religious persecution being followed by the present government of Mexico."

Representative Boylan, Democrat, New York, one of the principal speakers, who demanded in the House last week that the United States sever diplomatic relations with Mexico, announced that he will introduce a bill asking that the United States "withdraw its recognition from this Bolshevik and robber republic to the south until it amends its Communistic constitution on the grounds of decency, righteousness and justice." American recognition, he said, "should no more be extended to Mexico than it should be offered to soviet Russia."

The meeting, which was attended by persons of various religious faiths, was told by Rabbi Abram Simon of the Washington Hebrew congregation, that "the Mexican constitution had apparently been written overnight" and showed signs of "constitutional delirium tremens." He declared that the Mexican constitution "bristles with fear—fear that churches will obtain too much power, and hold too many lands."

"Actuated by this fear," he continued, "it has made the state a veritable towering giant and the church a mere suppliant pigmy."

The resolutions adopted at the mass meeting denounced the provisions of the Mexican constitution under which foreign religious teachers are being expelled from that country, "as endangering the progress of human liberty, and as unworthy of a nation otherwise entitled to an honored place in the family of nations." Copies of the resolutions were ordered sent to Secretary Kellogg, Chairman Borah of the Senate Foreign Relations Committee, and Chairman Porter of the House Foreign Affairs Committee.

WHEREABOUTS OF FIVE MISSIONARIES UNKNOWN

[BY A. P. NIGHT WIRE]

SALT LAKE CITY, March 7.—Present whereabouts of the five missionaries of the Church of Latter Day Saints, ordered out of Mexico, is unknown to officials of the church here. Heber J. Grant, president of the church, when Associated Press dispatches quoting Secretary Kellogg as saying he had been advised these men had been ordered out of the country, were read to him, said he had heard nothing from them for several days.

"Our only word," President Grant said, "was a telegram from the head of the church organization at El Paso, who was then in Mexico City. He advised us that the Mexican officials had ordered the schools closed and the American members of the faculty to leave the country at once. Subsequently we received a letter, but it was written before the telegram.

"Since then we have learned through press dispatches that the schools were permitted to reopen, but we have received no word direct."

GAMBLERS NETTED IN VICE RAIDS

Thirty of Seventy-seven Arrests Are Made Under Liquor Law

Vice-squad raids in widely separated parts of the city Saturday night and early yesterday brought in seventy-seven prisoners, most of whom were charged with gambling with cards or dice. Thirty of the arrests were for various violations of the Wright Act, made by the antiliquor detail of the vice squad.

The gambling raids were made by a large force of officers commanded by Detective Lieutenants Sheffield and Hoy. According to the police records, the raids were made at 1403 East Twenty-first street, where eight were arrested; at 554 Gladys avenue, six prisoners; at 415 East Washington street, five prisoners; at 614½ West Pico street, seven prisoners; at 221½ East Fourth street, seven prisoners, and at 1606 East Twenty-third street, fourteen prisoners.

Wealthy Woman Complainant in Oil Stock Deal

Mrs. Catherine Bayne Stephens, wealthy Pasadena matron, today will take the witness stand before Judge Hahn to continue her testimony against Floyd C. White, Arthur Brown and A. R. Chandler, charged with defrauding Mrs. Stephens and another woman of approximately $544,000 in an oil-stock deal.

According to previous testimony, the three men persuaded Mrs. Stephens to invest in Interstate Oil Company stock. She bought more than 300,000 shares of the stock, she testified, on their representations that the stock would produce her more than a $0 per cent return.

Dept. Dist.-Atty Van Cott is prosecuting the case before Judge Hahn.

FACES MURDER CHARGE

[EXCLUSIVE DISPATCH]

FLORENCE (Ariz.) March 7.—Principio Domingues is held in the County Jail, charged with the murder near Ray, Son., of Guadalupe Herrera. The two had quarrelled over the smiles of a girl and Herrera is said to have attacked Domingues, using a rock as a weapon. Domingues is asserted to have responded with pistol bullets. He was captured near Hayden.

WU CONTROLS HONAN FRONT

Gains of Combined Armies Against Government Forces Confined to This Front

[BY CABLE AND ASSOCIATED PRESS]

PEKING, March 7.—Such gains as were made by the combined armies operating against the government forces during the past week are confined to the province of Honan where Gen. Wu Pei-Fu and his ally, Chin Yun-Ao appear to have extended their control to virtually the whole province.

On the Machang front, where Gens. Li Ching-Ling and Chang Tsung-Chang are facing the formidable first Kuominchun, or national people's army, under Gen. Lu Chung-Lin, there is a stalemate.

MACHANG REOCCUPIED

The combined Shantung armies after retiring from Machang, which is thirty miles south of Tient-sin, reoccupied it and the town is now under attack by the Kouminchun, according to today's advices.

After having invested the city for several weeks, Gen. Wu is reported to have occupied Singyang-chow. Gen. Chin, having taken Keifeng, pushed on to Chengchow. He encountered little opposition, the second Kuominchun army having retreated northward, cutting the railroad at the Yellow River bridge, thus evacuating the entire Province south of the river.

The gunboats and transports which arrived the 3rd inst., at Taku have made no attempts at landing forces. Fighting is reported on the Shanhaikwan front in the vicinity of Lanchow, where the Fengtien troops attempted to cross the Lan River in face of the Kuominchun fire. Details of the engagement are lacking.

SPLIT IN PARTY

This is reported to be a split in the Fengtien party over the question of participating in the military operations and talk of efforts by the Kuominchun to effect a truce with Gen. Chang Tso-Lin. Dr. W. W. Yen seemingly is unwilling to take the portfolio of Foreign Minister in the new Cabinet, thus leaving the post temporarily vacant.

Architect Here to Study Points for Washington

An idea which originated in Los Angeles several years ago and which has been developed with marked success, the formation of an Allied Architects' Association to design public buildings, has been adopted by thirty-five of the leading architects of Washington and is being carried forward at the national capital, according to a statement made yesterday by Edward W. Donn, Jr., Washington architect, and a director of the Allied Architects' Association of that city. Mr. Donn has been visiting Los Angeles for a week and during his stay here he has spent considerable time at the headquarters of the local association, studying its plan of organization and working methods.

At present Mr. Donn is engaged in preparing plans for the restoration of two prehistoric residences in the vicinity of Washington, both of which were former homes of George Washington. One of these residences, Wakefield, on the Potomac, was the birthplace of George Washington and the house is to be restored as nearly as possible to its original condition and made a national monument. This task has been undertaken by the Wakefield association. Kenmore, located at Fredericksburg, Va., was the home of George Washington as a young man and this residence is to be restored and made a national shrine by the Kenmore association.

SPECIAL

March 8th This Offer for Monday and Tuesday March 9th

QUARTERLY CLEARANCE SALE

PHONOGRAPHS

Choose a Phonograph From the Leading Makes

Starr, Victor, Brunswick, Edison

At Wonderful Cut Prices

PAY NOTHING DOWN

$1.00 Per Week

Get our special offer on

Upright and Console Models

More Than 100 to Choose From

15 Records With Each

$50 and $75 Instruments $21.50
$75 and $100 Instruments $37.50
$100 and $150 Instruments $57.50

Many equipped for easy installation of radio

Some only slightly soiled. Also several other smaller exchanged instruments at $5 to $50.

The Starr Piano Co.

Pacific Division

Open Eves. Till 9 P. M.

630 So. Hill St.

MAin 5534

Though the Automobile tax reduction law will not become effective until March 29, we make this reduction NOW, protecting Hudson-Essex buyers many days in advance.

So there is no reason to wait. Buy now.

LOWER PRICES

A.Y.D.

"At Your Door"

Including War Tax, Freight and the following Equipment; Bumpers, front and rear—Electric Windshield cleaner—Rear View Mirror—Transmission Lock (built-in)—Radiator Shutters—Moto-Meter—Combination Stop and Tail Light.

No Delivery Handling Charge

HUDSON-ESSEX

(SUPER-SIX) COACH $1430

COACH [A SIX] $960

Hudson Brougham $1690 • Hudson 7-Pass. Sedan $1875

Remember, these are NOT "F.O.B. Factory prices," but the delivered prices "At Your Door," including freight, the remaining war tax, and equipment listed above

Convenient and Easy Purchase Terms for Those Who Desire

WALTER M. MURPHY MOTORS COMPANY

HUDSON-ESSEX Distributors for Southern California

932 So. Hope St. TRinity-5611

We broadcast a feature program every Monday night at 9 o'clock over KFI Los Angeles KPO San Francisco

Hudson is World's Largest Builder of "Sixes" and Third Largest Producer of Motor Cars

The Times Free Information and Resort Bureaus

MAIN OFFICE—CORNER FIRST AND BROADWAY

are for the accommodation and benefit of persons seeking interesting routes of travel, desirable hotels, and rest, recreation and recuperation at the seashore or in the mountains. Particulars are furnished by competent attendants and by correspondence to the general public regarding rates and attractions of railroad and steamship lines, hotels and pleasure and health resorts. Descriptive circulars and transportation literature are kept on hand for inspection and distribution. This service is absolutely free.

Make Your Resort and Hotel RESERVATIONS

FREE OF CHARGE AT THE

Times Information and Resort Bureau, Times Bldg., Bdwy. at First St., or at the Times Branch Office, Information and Resort Bureau. 621 South Spring St. Telephone MEtropolitan 0700.

"Direct-U"

Have you had difficulty in finding some particular advertised product? Have you had to hunt from store to store to find something you had seen advertised? The Times has established a new department, called "Direct-U," which has collected data about thousands upon thousands of trade-named (advertised) products and stands ready to tell you just where you can find the thing you want. The Times is glad to help its readers and advertisers through this new service—so make free use of it—there is no charge, of course.

All you need do is phone the Los Angeles Times—MEtropolitan 0700—and ask for "Direct-U" Department.

Resorts

Just a half hour from the "roaring town" in the center of beautiful Pasadena, in its own gardens—

HOTEL GREEN

A well-ordered house of comfort, open year round. Unique Green Tea Pot Cafe in connection. Most reasonable rates to transients or permanents. Direction Charles B. Hervy

MIRAMAR

American and European

A STRICTLY FIRST CLASS HOTEL AND APARTMENTS

offering exceptional appointments, service and cuisine, in a beautiful spot overlooking the Pacific. Excellent facilities for luncheon, tea, banquets, dances, etc. Attractive rates.

Wilshire Boulevard at the Ocean LESLIE SMITH, Manager SANTA MONICA Warmer in Winter—Cooler in Summer

WINTER SPORTS NOW ON AT LAKE ARROWHEAD LODGE

Make Reservations Today—Call Los Angeles Office, 319 Van Nuys Bldg., VAndike 0959, or the Lodge, Lake Arrowhead, Main 1"

Los Angeles Hotels

New Hotel Rosslyn and Annex

FIREPROOF—1100 ROOMS

Largest Popular Price Hotel in the West. Free Bus to and from Depots. HART BROS., Props., FIFTH AND MAIN STREETS.

Hollywood Hotels

Stop in Hollywood **HOLLYWOOD-PLAZA HOTEL**

NEW—BEAUTIFUL—FIREPROOF—ALL ROOMS WITH BATH. RATES $2.50 AND UP. FREE AUTO BUS MEETS TRAINS. PHONE GL. 1131.

Steamships

Stay Awhile in Enchanting

Hawaii

Make It a 5 or a 7 Weeks' Trip—

—a week each, going and returning, and 3 to 5 weeks in the Paradise Isles—to more fully enjoy the beauty, the never-failing charm, the greatly varied sports and interests of the chief islands of this wonderful group—as well as to more fully benefit from the rest and relaxation under the most ideal of conditions.

SAIL DIRECT FROM LOS ANGELES

On S. S. CALAWAII

At Noon, Saturday, March 13th

—and for your return trip make reservations on S.S. City of Los Angeles—sailing from Honolulu April 10th, or on S.S. Calawaii, sailing from Honolulu April 24th.

$90 is the minimum one-way 1st Cabin fare on S. S. CALAWAII.

$110 is the minimum one-way 1st Class fare on S. S. City of Los Angeles.

Full particulars covering costs of sightseeing trips and hotels will be provided upon request—or extensive tour itineraries worked out to meet the time or expense limits of passengers.

$278.50 and up, is the cost of an inclusive round-trip as reservations are available, for those whose time is limited to 3 weeks.

For All Particulars Address:

Los Angeles Steamship Co.

517 S. Spring st. *Telephone* VAndike 2421

PASADENA 48 E. Colorado St. Tel. Wakefield 4271 | HOLLYWOOD—6723 Hollywood Blvd. Tel. GLadstone 9095 | LONG BEACH 119 W. Ocean Ave. Tel. 627-57 | SAN PEDRO 105 W. 7th St. Tel. 1067 | RIVERSIDE 554 Main St. Tel. 543 | GLENDALE 119 E. Broadway Tel. 3429 25-238

2 WAYS to EUROPE

1st. TOURS with ESCORT

Our Tours are accepted as models of escorted travel. They are diverse, comprehensive, smoothly operated & include much automobiling & essential sightseeing. Thirty-nine tours (covering eleven routes) sail from May to August. Nine countries are included. The rates range from $1250 to $2575.

2nd. INDIVIDUAL TRAVEL SERVICE

For those wishing to travel without escort, our great knowledge of steamships and European railways and hotels is of incalculable help. Directed by you we arrange routes, secure rail and hotel accommodations, motors, guides—for trips of any length.

Send for Europe Tour Books & Guide to European Travel

WE SELL STEAMSHIP TICKETS AT REGULAR TARIFF RATES

RAYMOND & WHITCOMB CO. LOS ANGELES 433 W. FIFTH ST. 8'WAY 2546

Superb Routes of Travel

"Abroad" by rail

A new kind of travel-pleasure for your next trip East. Stop and play at Victoria, Vancouver, Sicamous, and beautiful Banff—golf, fish, climb, hike, ride or rest. Take a daylight ride 500 miles over four towering mountain ranges; see Niagara Falls; old French Canada and many other highlights that make this trip supremely interesting. Let us arrange your itinerary.

East

Canadian Pacific

World's greatest travel system

W. McELROY, General Agent Passenger Department, 621 S. Grand, Los Angeles, TRinity 3258

For freight apply C. P. McGhee Van Nuys Bldg.

To Omaha

through pullman daily

Via the famous

LOS ANGELES LIMITED

Lv. Los Angeles - 10:51 a.m.
Ar. Omaha - - - 7:05 p.m.
Second Day

Via the enjoyable

CONTINENTAL LIMITED

Lv. Los Angeles - 5:15 p.m.
Ar. Omaha - - - 2:05 a.m.
May be occupied until 8:00 a.m.

Fastest Service and Most Direct Route to Omaha

Also through sleepers daily to Chicago, St. Louis, Kansas City, Minneapolis, St. Paul, Denver, Butte and Salt Lake City.

Union Pacific

221 BROADWAY, 517 Pac. Elec. Bldg. CENTRAL STATION, 5th Street & Central Ave. 6-128 Phone Main 8900

TRAVEL COMFORT

Stops and prevents the nausea of Sea, Train and Car Sickness. You can travel anywhere in any conveyance in comfort through its use.

75c. & $1.50 at Drug Stores or direct on receipt of Price

The Mothersill Remedy Co., New York

MOTHERSILL'S SEASICK REMEDY

Steamships

To the Orient and ROUND the WORLD

Sailings from Los Angeles

"President Van Buren" .....Mar. 6
"President Hayes" .....Mar. 23

Weekly Sailings from San Francisco

"President Van Buren" ....Mar. 13
"President Pierce" .....Mar. 20
"President Hayes" .....Mar. 27
"President Taft" .....Apr. 3
"President Polk" .....Apr. 10

"Sunshine Belt to the Orient"

DOLLAR STEAMSHIP LINE

638 So. Spring St. TRinity 4891

ADMIRAL LINE

To San Francisco
Every Sunday, Wednesday and Thursday
To Seattle—Victoria
Every Thursday and Sunday
To Portland
Every Wednesday
To San Diego
Every Monday and Wednesday
Low One Way and Round Trip Fares.
TICKET OFFICES
501 West Fifth St.
315 South Spring St.
Phone TRinity 3051.

Steamships

CATALINA

Beautiful Hotel St. Catherine on the ocean front at Avalon. This is your Haven of Rest on the Two and Three-Day Trips that are famous the country over for their wonderful value.

Transportation, room overnight, four meals and Glass Bottom Boat ride..... $10

Same, with two nights and seven meals..... $15

Trip leaves 6th and Main, Los Angeles, 9 a.m. Steamer sails 10 a.m.

Radio KFWD, Avalon 211.1 meters. Daily, 12:30 to 1:15 p.m., 6:30 to 7:30 p.m. Sundays, 8:15 to 9:30 p.m.

In All the World No Trip Like This

Tickets 6th and Main Phone TRinity 2961

CATALINA ISLAND

Sailings of the Super-EXPRESS LINERS

HARVARD and YALE

To SAN FRANCISCO
Sailing from L. A. Harbor at 4 p.m.
TUESDAYS THURSDAYS FRIDAYS SUNDAYS

To SAN DIEGO
Sailing from L. A. Harbor at 5 p.m.
WEDNESDAYS THURSDAYS SATURDAYS SUNDAYS

Boat train leaves P. E. Depot, Los Angeles, 1 hr. before each sailing.

LOS ANGELES—HAWAII
S.S. CALAWAII
Sails Saturday, March 13th

Los Angeles Steamship Co.

517 SO. SPRING ST.
Tel. VA. 2421, 6723 Hollywood Blvd GLadstone 9095

MIDDLE WEST NEWS IN BRIEF

[EXCLUSIVE DISPATCH]

DES MOINES, March 7.—Notice of suits by five Des Moines banks against Polk county, seeking to recover nearly $500,000, asserted as illegally and erroneously collected in taxes during 1919, 1920, 1921 and 1922, was served on County Attorney Seeburger.

Sioux City territory is blanketed with three inches of snow that began falling at daybreak, following rain during the night. Late today the sky was clearing and there was a rapid fall in the temperature, with stiff northwest winds.

Prof. J. H. Frandsen, who was reared on a farm near Story City, Iowa, and who was graduated from the Iowa State College at Ames, will become head of the departments of dairying and husbandry at Massachusetts Agricultural College April 1. Prof. Frandsen was head of the department of dairy husbandry at the University of Nebraska ten years.

The First National Bank of Mason city, of which C. H. McNider is president, has increased its capital stock, from $250,000 to $500,000. The bank's deposits total $3,500,000.

ST. LOUIS

ST. LOUIS, March 7.—William Goldman, St. Louis motion-picture magnate, was sued for $150,000 for asserted breach of promise by Miss Mabel Palmer, who resides at Hotel Chase. Goldman was divorced from his first wife and Miss Palmer asserts that he has been courting her for five years and is worth $1,000,000. She asserts that on May 24, 1923, they set the wedding date for January, 1924.

Mrs. Minnie Smith, whose twelve-year sentence for complicity in the murder of Sheriff Boles of Taney county was affirmed last week by the Supreme Court, surrendered to the prison authorities at Jefferson City. She had driven in an automobile from Oklahoma with her husband.

MILWAUKEE

MILWAUKEE, March 7. — Fire wrecked the Junior High School at Fort Atkinson. The loss was $75,000. The Jefferson fire department sent men to help fight the blaze.

The State Highway Commission at Madison announces that it probably will not submit Wisconsin's needs for cement the coming year to bidders because of the refusal of cement firms to include clauses which would prevent losses to the State should cement prices drop before delivery. Cement for highway work either will be furnished by individual road contractors or bought in the open market.

KANSAS CITY

KANSAS CITY, March 7.—Declaring there was an "astounding lack of knowledge" on the part of Kansas City parents "concerning the whereabouts of their children" and that conditions among youth are regarded with indifference by parents, the county grand jury today made a final report on its recent investigations. In tracing to its source the liquor supply of boys and girls the grand jury caused the seizure of large quantities of alcohol, wine, gin, brandy, whisky and beer. The grand jury returned forty-one liquor indictments in its quest of the source of liquor obtained by the young men and women of Kansas City.

Mrs. Alberdina Frank, accused of attempting to murder her husband, E. L. Louris, also known as E. L. Frank, was admitted to bond. She has been in the County Jail since February 13.

Farmers in the corn growing area of Kansas, including about forty counties in the eastern part of the State, will be given an opportunity this spring to compete for a State championship trophy and other prizes in a corn growing contest sponsored by the Kansas City Chamber of Commerce and the Kansas State Agricultural College.

INDIANAPOLIS

INDIANAPOLIS, March 7.—Mrs. Eva H. Henry, 72 years of age, wife of Charles L. Henry, president of the Indianapolis and Cincinnati Traction Company, is dead following an extended illness. Mrs. Henry had lived in Indianapolis more than twenty years. She spent her younger days at Greencastle before her marriage to Mr. Henry, fifty-one years ago. After their marriage they lived at Anderson thirty years before coming to Indianapolis.

After 2000 of his fellow-citizens in South Bend and Mishawaka had signed petitions in his behalf and insistent urgings had been received from many Republican party leaders, A. G. Graham, widely known attorney of South Bend, formally entered the junior United States Senatorship race against Senator Robinson.

Dr. Charles Henry Oldfather, for the last ten years professor of Greek and ancient history at Wabash College, Crawfordsville, has accepted a full professorship in ancient history at the University of Nebraska, and will enter on his new duties in September.

AKRON

AKRON, March 7.—One hundred gleaming candles adorned a birthday cake last night in honor of Joseph A. Hudnell, 1552 Hugulett avenue. Scores of relatives and friends came to congratulate him on the completion of his first century. Although indisposed with a cold, he sat up in bed and thanked each of his visitors. His eyes twinkled as he invited them to his next birthday. Mr. Hudnall believes in temperance in all things. He smokes a pipe, but never to excess.

Mayor Rybolt signed the express bus ordinance permitting the Northern Ohio Traction and Light Company to establish two east-west lines and one north-south line, charging 10-cent fares with free transfers. The ordinance is effective in thirty days.

MINNEAPOLIS

MINNEAPOLIS, March 7.—Wallace G. Nye, 66 years of age, former Mayor of Minneapolis, died at his home, 15 West Minnehaha Parkway. Mr. Nye was Mayor of Minneapolis from 1912 to 1916, and occupied the positions of City Comptroller and secretary of the Park Board before his election to the mayoralty. He had been in poor health for some months.

James H. Leary was elected Exalted Ruler of the Minneapolis lodge of Elks at its annual business meeting and election of officers.

Harry B. Cramer, 73 years of age, oldest member of the Park Board, both in years and point of service, died at his home, 3224 Park avenue. Heart disease was the immediate cause. Mr. Cramer had been confined to his home for the last week.

PLATICAS DE LOS LUNES

Por el Profesor R. Guerrero
DEL DEPARTAMENTO ESPAÑOL DE "THE TIMES"

Número 412

En el ejemplo cuarto de la Plática 410 se lee "lambia", y debe ser "lamia".

En los primeros ocho ejemplos de la Plática 410 aparece empleado el adjetivo "yerto" como si fuera sinónimo de "frío" o "helado", connotación que no posee, como puede verlo el estudiante por la siguiente definición que de ese adjetivo nos da el Diccionario de la Academia Española: (1) Tieso, derecho e inflexible o áspero. (2) Aplícase al viviente que se ha quedado tieso y sin movimiento por el mucho frío; y también se dice de los cadáveres y otras cosas que experimentan el mismo efecto. "Quedarse yerto uno" es frase figurada, que significa asustarse sumamente o sobrecogerse de alguna cosa.

En tal virtud, y para hablar con propiedad, deberían los autores de los pasajes citados haber empleado en ellos, sea el adjetivo "frío", sea el adjetivo "helado", diciendo: "Ese rojo diabólico que las cortesanas tísicas ponen sobre sus mejillas frías"; "Los rayos de luz blanca fueron a acariciarle la helada frente", etc.

En los ejemplos, del 9 al 26, aparece, salvo en dos casos, mal empleada la voz "pupila". "Pupila" o "niña del ojo" (pupil or apple of the eye) es la abertura que el iris tiene en su parte media, y presenta siempre color negro, pues no es sino un orificio o agujerito por el que entrevemos la parte interior del ojo, que está oscura.

El "iris" es la cortina o diafragma membranoso, opaco, muscular y contráctil, que se halla frente a la lente o cristalino del ojo. Tiene la superficie posterior fuertemente pigmentada para impedir que entre la luz, a no ser a través de la pupila, cuyo tamaño está regulado por las contracciones del iris. La superficie anterior de éste varía de color en los diferentes individuos; de allí que, por ser el color del iris uno de los caracteres más distintivos del ojo humano, sea común reemplazar la palabra "iris", que no es familiar, por "ojo", y decir que una persona tiene ojos azules cuando éstos tienen iris azul. Pero la pupila, repetimos, es un agujerito que siempre se ve oscuro.

Sólo en las frases 20 y 21 está usada con propiedad la voz "pupila", que es una abertura que puede dilatarse o contraerse, y en algunos animales, como el gato, cambiar, al reducirse, su forma circular por la oblonga. En la frase 21, con todo, hay que hacer el reparo de que a las pupilas del gato puede aplicárseles los calificativos de "lineales" y "verticales", pero no el de "amarillas", por las razones ya expuestas.

Salvo en las dos frases exceptuadas, sería, pues, bien substituir "pupila" por "ojo" en los ejemplos del 8 a 26, y en algunos de ellos hasta convendría hacer tal cual modificación en pro de la claridad: (9) "Mirando como con ojos desorbitados (fuera de sus órbitas)"; (10) "Aquellos círculos verdes de sus ojos", etc.

Número 413

Los escritores que estamparon las frases 1, 2 y 3 de la Plática 411 ignoraban, cuando lo hicieron, lo que significan el substantivo "refracción" y el verbo "refractar". El señor de Toro y Gisbert nos da sobre estos términos las explicaciones siguientes en su Moderno Diaparatorio:

Al caer la luz sobre una superficie tersa puede experimentar dos desviaciones diferentes. Si la superficie no es transparente, la luz se refleja, es decir, es rechazada en dirección diferente, pero del mismo lado de la superficie en que cae. Este fenómeno, que es el que observámos en los espejos, se llama en física reflexión de la luz. Si cae en una superficie transparente, como en el agua o sobre un prisma de cristal, una parte de la luz se refleja, como en el caso anterior; pero otra parte, tanto mayor cuanto más se aproxima la dirección del rayo a la perpendicular en el punto de incidencia o de caída, se mete dentro del líquido o del prisma, cambiando de dirección. La luz, en este caso, se refracta, es decir, experimenta la refracción.

De aquí se deduce que, si miramos la superficie de un lago o del mar cuando en ella cae la luz del sol, sólo veremos los rayos de ésta que se reflejan, pero no los que se refractan, que sólo serán perceptibles para los peces o los buzos. Toman, pues, el rábano por las hojas los autores de los ejemplos 1, 2 y 3.

Para que se compadezca con la verdad lo expresado en esos ejemplos hay que reemplazar "refracción" y "refractar" por "reflexión" y "reflejar"; 2. "La llanura oceánica resplandecía ofuscante, reflejando el fuego del astro", etc.

El escritor Vargas Vila, en el ejemplo 4, nos habla de "sangre en fusión", sin advertir que "fusión" es la acción de derretirse un cuerpo sólido. "En fusión" significa sencillamente "fundido" o "derretido". Pero no puede aplicarse la palabreja, por linda que parezca, a los cuerpos que naturalmente son líquidos, como lo hace el autor de la frase censurada. Pudo éste haber dicho: "un océano de sangre reverberante", o de "sangre en ebullición", según la idea que haya querido expresar.

Otro que mejor canta es el que en el ejemplo 5 nos habla de "topacios y cobaltos en infusión". Si "fusión", dice el señor de Toro, parece a algunos palabra elegante, no alcanza a ciertos escritores ansiosos, que se figuran que con agregarle una sílaba más será más guapa la palabra. En el pasaje que criticamos hubiera bastado decir sencillamente "en fusión", pues "infusión" es el líquido que se obtiene echando alguna substancia en agua hirviendo, como se hace con el té, el mate, la manzanilla, etc.

Además, en las infusiones, el agua toma de las substancias orgánicas que en ella se maceran, las partes solubles, y adquiere el sabor y olor de esas substancias. Ni el topacio ni el cobalto, que son enteramente insolubles, pueden dejarle nada al agua hirviente.

WINS $1 AWARD

[EXCLUSIVE DISPATCH]

SAFFORD (Ariz.) March 7.—Sheriff Homer Tate sued Richard Layton, Jr., rancher, asking $10,000 damages for slander. Layton was asserted to have stated that Tate was receiving money from bootleggers. A Superior Court jury found for the plaintiff, but in the sum of only $1.

FACTORY TO YOU

ROYAL Upholstering Co. VALUES

Unmatchable!

1 year to pay — no interest

FREE! Beautiful Bridge Lamp with the Suite You Select

You'll save fully $100 on the suite made for you in the Royal's own factory. See us NOW.

Luxurious Chase Mohair 3-piece suites, guaranteed spring construction, reversible cushions. $139.50

Dependable 3-piece Velour or Tapestry suites $89

Other Suites up to $600.

Royal High Quality

Royal Upholstering Co.

Pasadena Factory 96769-71 E. Colorado St. 1140-42-44 Venice Blvd. formerly West Sixteenth St. WEstmore 5100 Long Beach Factory 730-32 American Ave.

OPEN EVENINGS

DISAGREEMENT ENDS LIQUOR PLOT TRIAL

[BY A. P. NIGHT WIRE]

BOSTON, March 7.—Disagreement yesterday concluded a six weeks' trial by jury in Federal District Court of Mayor Quigley of Chelsea and thirteen others on charges of conspiracy to violate the national prohibition law. The jury was discharged. The vote stood, 11 to 1, that a conspiracy existed.

INDIGESTION

Acid Stomach and Torpid Liver of Prominent Cafe Man Relieved with Coso Volcanic Iron Water

BILL PAINE

For twenty-five years I have been identified with Cafe life in Los Angeles and community. As either manager or owner I directed the first Green Mill, Sunset Inn, Cafe Mayfair, Rathskellar, The Old Tavern, The Ship, Vernon Country Club and the Winter Garden. Numbering my friends by the thousands, I was constantly entertaining or being entertained at midnight suppers, where the menu consisted of well prepared but rich and highly seasoned food. Enjoying myself and eating more than I really should, I contracted a severe case of indigestion and have suffered from acid-stomach and torpid liver for years, trying various remedies and many mineral waters. Some time ago a new mineral water came to Los Angeles which many of my friends recommended. I was skeptical of a mineral water relieving condition as I have sold various mineral waters for years. At last, however, I was persuaded to purchase a case of Coso Volcanic Iron Water, and after using two cases I can say with all sincerity that I am absolutely free from every form of indigestion, my liver functions properly and I am in better health than in twenty years. If my experience will be of value to my many friends and quaintances.

(Signed) BILL PAINE

Those suffering from acid stomach, indigestion, liver and rheumatism who have failed with other remedies will find the Coso Treatment of Volcanic Iron Water and Medicinal Mud Baths a boon to humanity. Hundreds who suffer find that the very first bottle of mineral water or mud bath of such benefit that they are fully convinced as to the results of the complete course of treatment. Coso bottles of water $1.25 or case of sixteen bottles for $15.00, a saving of $4.00. Single jars of mud $3.00 or case of six jars $10.00, a saving of $2.00. For sale by all Owl Drug Stores and other leading Druggists, or order by mail from

COSO HOT SPRINGS, INC.

548 South Spring St.

Tel. TUcker 7253

you

AL

ng Co.

able!

terest

FREE!
Beautiful Bridge Lamp with the Suite You Select

$89

Co.
Long Beach Factory
730-52 American Ave.

ESTION

ch and Torpi
ominent Cafe
ed with Coso
Iron Water

PAINE
been identified with Cafe
As either manager or ow
ill, Sunset Inn, Cafe Nat G
hip, Vernon Country Club
ering my friends by the t
ertaining or being entert
the menu consisted of well
asoned food. Enjoying my
y should, I contracted a se
e suffered from acid-sto
trying various remedies
time ago a new mineral w
many of my friends rec
a mineral water relieving
ious mineral waters for
was persuaded to purcha
Water, and after using th
erity that I am absolutely
on, my liver functions prop
han in twenty years. I
ue to my many friends and
(Signed) BILL PAINE.
mach, indigestion, torpid l
ailed with other remedies
of Volcanic Iron Water
to humanity. Hundreds
t bottle of mineral water
at they are fully convinced
e course of treatment. Sig
e of sixteen bottles for $16
s of mud $3.00 or case of
00. For sale by all Owl
eading Druggists, or order

SPRINGS, INC.
544 South Hill

MONOLITH

PLASTIC WATERPROOF PORTLAND CEMENT

DRY WALLS—beautiful walls—strong walls—walls that will endure and resist the inroads of the elements and other destructive factors—are assured through the use of Monolith Plastic Waterproof Portland Cement.

Grows Stronger With Age

Some building materials grow weaker each year, others hold their strength for many years, but concrete made with Monolith actually grows stronger with age—its use means *permanent* economy.

For Sale by All Building Material Dealers

We manufacture two cements—one is Monolith Portland Cement, a high grade uniform Portland. The other is Monolith Plastic Waterproof Portland Cement. Both are guaranteed to pass specifications. In ordering from your dealer be sure to specify which cement you desire.

MONOLITH PORTLAND CEMENT CO.

Write for Booklet

Phones: TRinity 7036
Plant at Monolith, Cal.

WATERPROOF

Everything electrical

Electrical Supplies wholesale only

GraybaR

GraybaR ELECTRIC COMPANY

The Graybar quality tag—under which 60,000 electrical products are shipped

301 E. Eighth St. TRinity 3321

Nearly Every One likes PEPPERMINT

WRIGLEY'S DOUBLEMINT CHEWING GUM PEPPERMINT FLAVOR

Here is the Old Fashioned Bar Double Strength Peppermint

If you prefer Sugar Coated Gum then get the

HANDY PACK P.K.

Peppermint Clear Thru!

3 packs for 5¢

DEMAND EARLY RAIL-RATE RISE

Western Roads Will Present Arguments Today

Increase Case Goes Before Federal Commission

Failure to Earn Fair Return Set Forth in Brief

[BY A. P. NIGHT WIRE]

CHICAGO, March 7.—Increased freight rates to be made effective "at the earliest practicable date," are demanded by attorneys for the Western Railways Committee in a brief to be presented to the Interstate Commerce Commission tomorrow in connection with the western freight rate advance case.

"For five years the western railways have failed, under existing rates, to earn the fair return upon their properties contemplated by law," the brief says. "During this period the net earnings of railways in the East and South have steadily increased, but returns to the western roads have failed to show corresponding improvement. The western carriers have no means of recovering past losses, nor do they seek to do so. They have, however, applied to the Interstate Commerce Commission for relife, in order that in the future they may maintain an adequate system of transportation under conditions which will be fair to their shippers, passengers, employees, investors and owners, and in the interest of the public at large.

SLIGHT GAIN IN 1925

"The inadequacy of present earnings in the western district has not been denied. There was some slight improvement in 1925, but the gain over the amount needed to provide a return on the investment made in the properties during the preceding year was so light that if this same relative increase were to continue in the future it would take the western railways twelve years to reach the earning power prescribed by law or to equal the earning power of their properties in 1916. At this rate it would be 1937 before the western roads earned a fair return. Meanwhile, in these twelve years, the net earnings of these lines would have fallen $1,000,000,000 short of the fair return to which they are entitled, and there is no way in which this shortage can be recovered.

"In these circumstances there can be no duty resting upon the western lines to give further trial to the present general freight-rate levels. The law does not contemplate that carriers in any rate group shall struggle along year after year with plainly inadequate earnings. The years 1923, 1924 and 1925 show the effect of the present freight-rate level. The rate structure has been tried and found wanting. The western roads should no longer be required to operate under a rate level which, for so long a time, has failed to produce earnings even approaching a fair return.

CONTENTIONS SHOWN

"In the present case, we have shown that it is now necessary to raise slightly the general level of freight rates in the western district, if adequate transportation service is to be maintained. We have shown that the products of agriculture and live stock should reasonably and properly contribute their share, along with the other commodities, of the increased rate.

"We have shown that during the period of depression products of agriculture and live stock were given preferred treatment in the matter of freight rates, and that even under the proposed advances they will still be in a relatively favored situation in respect to other commodities, compared with the period before the war."

ATTEMPTED BREAK MAY COST LIFE

Arrested Suspect Shot by Officer While Making Dash for Liberty

Jesus Bargas, 29 years of age, of 1265 Donnell street, Belvedere, was shot in attempting last night to escape from Special Officer Hunter and probably will die. The ball from Hunter's revolver struck Bargas in the abdomen, snipping off his vermiform appendix, it was said by Police Surgeons Goodrich and Manning who operated on him at Receiving Hospital.

Officer Hunter said he had found Bargas in Elysian Park, acting suspiciously, and believing him a hold-up man placed him under arrest. While they were on the way to a telephone station, Hunter said, Bargas broke away and ran, paying no attention to the officer's commands to halt. Hunter then fired. Detective Lieutenants Stevens and Hickey questioned Hunter.

Ten Thousand Angelenos Plan European Trips

According to statistics issued Angelenos are planning to visit Europe this season. Advance reservations already have taken all berths on some steamship lines.

No longer is a foreign tour the exclusive prerogative of the town's leading citizen, but it is available to almost anyone who ordinarily would spend six weeks away from home on a vacation.

The steamship companies credit revised rates for much of this increase. Thousands of bookings are from students and other persons who must economize. The way for their trips has been opened through the recent establishment of tourist third cabin quarters.

CAR REROUTING OPPOSED

Henry E. Holzner has protested to the Council against the Pacific Electric plan to remove all their Hollywood cars from the old route along Hill street and Sunset Boulevard except the Franklin-Western line and to place them on the tunnel line west of the Hill-street station. His protest was referred to the Public Utilities Committee.

The Essence of the Parisian Mode Finds Expression at

THE MAY COMPANY

CLEVELAND ~ AKRON LOS ANGELES ST. LOUIS ~ DENVER

BROADWAY 6TH & HILL ~ TELEPHONE BRoadway 3940

A Display of Twelve Original Models

mod by

Colleen Moore

in

"Irene"

Now Showing at the Million Dollar Theater

(10 A.M. Only)

FASHION PROMENADE

You are cordially invited to attend the Spring Fashion Promenade, Tomorrow, March 9th, at 10:30 A. M. and 2:30 P. M.

Fashions Modeled by Mannikins

A RADIANTLY lovely assemblage of garments delineating the newest Parisian style features. Indvidualized creations, interpreted in terms of Spring!—Spring in joyous mood . . . sparkling . . . vivacious . . . colorful! Those who follow carefully the ever changing moods of Fickle Fashion, never cease to marvel at the dispatch with which her every fancy finds expression in the apparel brought together in the May Company Shops.

Tomorrow's Mode Here Today!

WITH sartorial connoisseurs in constant touch with the fashion centers of the world; with the ingenuity and resourcefulness of fashion creators being taxed to the utmost, in producing the ultimate of style perfection—the May Company's supremacy is unchallenged. Master judgment influenced the selection of each individual model and smart accessory. Verily, tomorrow's mode is here today!

(The May Company—SHOPS OF FASHION—Third Floor.)

SCIENTIFIC EATING URGED

Nutrition Expert Advocates Establishment of Human Experiment Stations

BY FREDERIC J. HASKIN
[EXCLUSIVE DISPATCH]

WASHINGTON, March 7.—The average man eats what he likes, likes what he eats, and lets it go at that until chronic indigestion, high blood pressure or some such ill besets him and he finds himself in the hands of a doctor who gives him a list of dietary commandments and a warning that to disobey them means sending for the undertaker.

The average woman eats what she thinks or has been told will give her a good complexion and an attractive figure. Sometimes she enjoys what she eats; more often she does not.

Neither the average man nor the average woman has a sound, scientific reason for eating this, that, or the other article of food. Both have vague ideas that certain foods are nourishing, but usually those ideas are based on the seeming after effects of eating those foods and frequently they are erroneous. As a rule they are abysmally ignorant as to whether their diet will assure them the maximum in health and physical and mental efficiency. They know more about the gas and oil with which they supply their automobile engines than they do about the fuel they provide for the human engine.

The reason for this, according to H. E. Barnard, a Chicago nutrition expert who edits the official publication of the American Institute of Baking, is that there are no human experiment stations and laboratories.

EXPERIMENT STATIONS

For more than half a century, he says, experiment stations have developed and directed our agricultural activities. In their laboratories new fruits and grains have originated, scientific methods of fertilising soils and cultivating crops have been worked out to increase production, and the breeding and feeding of animals have been developed so successfully that no modern farmer varies his plan of raising and maturing his beef or dairy cattle, his sheep, or hogs, from the methods devised by experts. There is no guess work about the rationing of well-bred live stock. All the science of chemistry has been brought to the solution of the farmers' problems. Every forward step in nutrition has been promptly applied to animal feeding.

But no such scientific control has been applied to the feeding of the human family. Facts which have been recognized as necessary to the operation of a profitable dairy have as yet never been translated into terms applicable to the children and adults of the dairyman's household. That is why, this expert asserts, more than 50 per cent of our school children are undernourished and why even in the country child life is far less well-cared for than the live stock in the farmyard.

This strange and illogical situation is usually explained by the statement that the result of proper feeding of beef cattle or dairy cows is directly reflected in increased income, while the feeding of the family around the dining table is a matter of personal preferences, convenience, and cost.

"If this be true," says Dr. Barnard, "it is high time experiment stations were established for the study of the nutrition of the higher animals known as human beings, and the methods which have been so successful in the barn should be brought into the home.

"What methods can be developed which will make it relatively as easy to choose food for a child in the nursery as for a lamb in a sheepfold? And why is it not just as possible to feed a man for maximum efficiency as it is a race horse? It should be. Theoretically it is. But human beings are not amenable to mass feeding when they have a chance to forage for themselves. And in the infinite variety of social conditions, home and business life, foods and methods of serving, as well as in the varying ages of those who gather around the table, a mass of circumstances arises to make feeding human beings with a full appreciation of the needs of every individual a very difficult thing to do."

PROGRESS MADE

Progress is being made, it is pointed out, as a result of the splendid work done in scores of Home Economics Departments, in modern hospital practice, in children's clinics, and in the educational campaigns that are being undertaken by major food industries. It is recognized, too, that the family physician, the family dentist, and the teacher are three of the most important agencies in disseminating the gospel of good food, but the difficulty of providing them with sound nutritional information can not be overlooked. The chemistry of food, digestion, and assimilation is a very modern science. The teachings of even a few years ago are inadequate today, and unless in the midst of their busy lives doctors, dentists, and teachers can find time to give thought to every new development in physiological and biological chemistry they can not keep step with the newer knowledge of nutrition.

Do You Puzzle Over New Words?

—over exact definitions or pronunciation of words?
—over the identity of historic characters?
—over questions of geography?
—over points of grammar, spelling, punctuation, or English usage? Look them up in

Webster's Collegiate Dictionary

The Best Abridged Dictionary

Based upon Webster's New International

A Great Field of Knowledge is covered—the answers to a surprising variety of questions. What is the meaning of *avietto?*—the pronunciation of *Fascists?*—the location of *Kenya?*—the identity of *Fabre?* These are typical of thousands of questions fully answered.

106,000 entries from which to get exact definitions, spellings, pronunciation, and use of words; a dictionary of biography to identify characters of history or literature; a Gazetteer department to give salient facts about points of geography; a guide to rules of punctuation, use of capitals, abbreviations, etc.; a dictionary of foreign phrases with pronunciation and translations. Many other features of practical value. It is a splendid book of 1256 pages with 1700 illustrations.

The thin-paper edition is especially handsome and convenient to handle. Art Canvas binding, $5.00; Fabrikoid, $6.00; Leather, $7.50.

Purchase of your bookseller; or send order and remittance direct to us; or write for information. Free specimen pages if you mention The Los Angeles Times.

G. & C. MERRIAM COMPANY
Springfield, Mass.

VETERAN TEACHER OF TEXAS DIES SUDDENLY

[EXCLUSIVE DISPATCH]

NACOGDOCHES (Tex.) March 7.—George M. Hale, 76 years of age dropped dead in his home near here. He was rounding out his fiftieth year teaching in rural schools of this country when the end came.

Mr. Hale organized the first rural teachers' "normal course" in Texas forty years ago, the first county debaters' union about the same time and the first "boarding school" of that day and time.

First Photos From Advance Guard of Detroit Arctic Expedition

Specially Constructed Snow Motor Proved Failure and all hope of getting its supplies overland from Nenana to Point Barrow, Alaska, by this means has been abandoned by the Detroit Arctic Expedition which will hop off in planes from Point Barrow this spring. Photo at left shows the snow motor fighting through the Arctic waste north of Nenana shortly before the attempt to get through was abandoned. "Sandy" Smith, leader of the motor party, is shown beside rear sled. Photo at right shows Road House cabins at Old Signal Corps station where expedition spent the first night out from Nenana. (American Newspaper Alliance photos.)

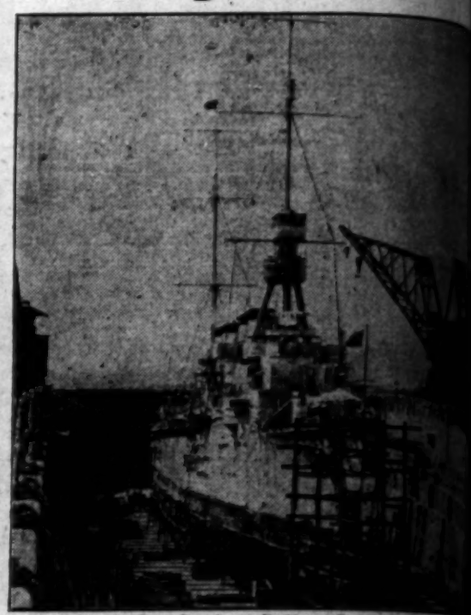

Laid Up in Dry Dock at Balboa, Panama Canal Z... the U.S.S. Detroit, one of the latest and speed... American cruisers, is undergoing repairs. The D... troit damaged her hull on a reef off Panama wh... speeding to recent maneuvers. (Kadel & Her... photo.)

Once Mussolini's Lieutenant, Gen. Cesare Rossi (above) is in Paris conducting a campaign against the Italian Dictator. Rossi escaped from Italy after having been imprisoned for a year for asserted implication in a political assassination. (P. & A. photo.)

In Interests of Oregon Trail Association, Ezra Meeker (right,) 96-year-old blazer of the trail, recently appeared before the House Committee on Coinage, Weights and Measures. He asks permission for the coining of memorial half-dollars to be used as monuments. Representative R. Perkins, chairman, is pictured with him. (P. & A. photo.)

Title of "Queen of Orange Week" was bestowed upon Norma Shearer, ... actress, by Mayor Cryer upon her return from the East late last week. ... Mayor, the actress and Rube Wolf are pictured above during the ceremony. ... Shearer returned to Los Angeles to make a personal appearance with her ... picture, "The Devil's Circus," at Loew's State.

George M. Cohan's Daughter, Georgette, was married this month at New York to William H. Howse, wealthy importer. Photo shows the couple leaving St. Mulcahy's Church after the ceremony, which was attended by many of New York's notables. (P. & A. photo.)

Idaho State Society Potato Banquet is attracting more than usual attention at the capital this year by reason of the elaborate preparations under way. Former Senator Dubois of Idaho, the chef of the Mayflower Hotel, and Senator Borah of Idaho are pictured above at a conference as to the potato dishes to be served. (P. & A. photo.)

OUR HISTORY IN PICTURES 351 The Conquest In California.

by J. CARROLL MANSFIELD

HAVING COMMENCED HOSTILITIES IN CALIFORNIA AGAINST THE MEXICANS, FREMONT MADE SONOMA HIS HEADQUARTERS AND DEVOTED HIS EFFORTS TO PROMOTING THE SPIRIT OF INDEPENDENCE AMONG THE INHABITANTS, MANY OF WHOM WERE AMERICANS BY BIRTH.

LATER, COMMODORE SLOAT, WITH A UNITED STATES SQUADRON, SAILED INTO THE HARBOR OF MONTEREY, A PORT LYING SOUTH OF SAN FRANCISCO. ON JULY 7, 1746, SLOAT RAISED THE AMERICAN FLAG OVER MONTEREY AND PROCLAIMED CALIFORNIA UNITED STATES TERRITORY.

A WEEK LATER, SLOAT OCCUPIED SAN FRANCISCO. SLOAT WAS SOON RELIEVED BY COMMODORE STOCKTON, WHO TOOK POSSESSION OF LOS ANGELES.

WHEN KEARNY REACHED CALIFORNIA ... 1846), HE FOUND THE PROVINCE COMPLETELY IN OUR HANDS. THE AMERICANS HAD ORGANIZED A GOVERNMENT AND CHOSEN FREMONT FOR GOVERNOR, BUT KEARNY MADE NEW PLANS TO ESTABLISH A PROVISIONAL CIVIL GOVERNMENT WITH MILITARY SUPPORT. THIS WAS DONE.

These daily history strips make a unique pictorial history of America. Hundreds are clipping them daily and pasting them in scrapbooks.

MONDAY MORNING.

100

IT is true that the ... and buys a new ... theless, Studebaker ... car. Great numbers ... thousand-mile recor...

Studebaker's subs... not only insures sc... excess transportatio...

—insures luxurious...
—insures greater ...
lives saved when ...
has met the test ...
—cuts repair expen...
—keeps the car not ...
like new for years ...
—maintains resale ...

These long years ... possible at Studeba... has $100,000,000 co... production of quali...

Studebake...

Few motor car "m... forgea, etc., to mak... fifth of the cost of ... Even fewer build th... of the cost of a car ...

Not only does St... all engines used in ... clutches, gear sets, ... steering gears, axle... forgings. Only Fo... Studebaker in the fi... of such complete ma...

On...

These facilities enab... quality cars on a C... Studebaker to elimin... and body makers. T... to use selected har... toughness, plate gla... permit us to maintai... ship as well as mate... 100,000-mile cars.

Unit-B...

Studebaker facilities ... struction—in cars ...

By 10 years a Studebaker ... Kenmore, South Africa. The ... been overhauled but once despite ...

Studebake...

ARIZONA

BISBEE—Bisbee Auto Compan...
CASA GRANDE—Bayless-John...
CLIFTON—Mountain Auto C...
DOUGLAS—Reay & Johnson ...
FLAGSTAFF—Jos. W. Waldh...
GLOBE—Johnson Motor Comp...
JEROME—New State Garage ...
KINGMAN—Templeman & Ge...
MIAMI—Johnson Motor Comp...
MESA—Bowen-Sims Motor Co...
NOGALES—Cheshire Motor C...
PHOENIX—Bowen-Sims Motor ...
PRESCOTT—Chas. G. Riebell...
SAFFORD—Safford Motor Sale...
SUPERIOR—York Motor Com...
TUCSON—Tucson Auto Compa...

lition

alboa, Panama Canal Zone, of the latest and speediest dergoing repairs. The Do- on a reef off Panama while uvers. (Kadel & Herbert

Norma Shearer, cinema ast late last week. The during the ceremony. Miss appearance with her latest

LL MANSFIELD

1926, by The McClure Newspaper Syndicate

REACHED CALIFORNIA (DEC. THE PROVINCE COMPLETELY THE AMERICANS HAD ORGAN- BUT KEARNY BORE INSTRUC- ISH A PROVISIONAL CIVIL TH MILITARY SUPPORT. THIS

ONDAY—SIEGE OF VERA CRUZ.

scrapbooks.

Let these 100,000-Mile Studebakers tell you what Unit-Built means

IT is true that the average owner turns in his car and buys a new one within three years. Nevertheless, Studebaker has refused to build a three-year car. Great numbers of Studebakers with hundred-thousand-mile records attest this fact.

Studebaker's substantial Unit-Built construction not only insures scores of thousands of miles of excess transportation, but it also

—insures luxurious comfort.
—insures greater safety as evidenced by many lives saved when staunch Studebaker body work has met the test of severe accidents.
—cuts repair expense to a minimum.
—keeps the car not merely running, but running like new for years beyond expectation.
—maintains resale value.

These long years of quality transportation are possible at Studebaker prices because Studebaker has $100,000,000 concentrated on the economical production of quality cars.

Studebaker's unique facilities

Few motor car "manufacturers" have foundries, forges, etc., to make their own engines—yet one-fifth of the cost of an automobile is in the engine. Even fewer build their own bodies—yet one-third of the cost of a car is in the body.

Not only does Studebaker make *all* bodies, and all engines used in Studebaker cars, but also *all* clutches, gear sets, springs, brakes, differentials, steering gears, axles, gray-iron castings and drop forgings. Only Ford in the low-price field and Studebaker in the fine-car field enjoy the benefits of such complete manufacturing facilities.

One-Profit value

These facilities enable Studebaker to manufacture quality cars on a One-Profit basis. They enable Studebaker to eliminate the profits of outside parts and body makers. These savings enable Studebaker to use selected hard wood, alloy steels of extra toughness, plate glass, genuine leather, etc. They permit us to maintain high standards in workmanship as well as materials—all forming the basis for 100,000-mile cars.

Unit-Built construction

Studebaker facilities result, too, in Unit-Built construction—in cars designed and engineered and built as units. The hundreds of parts used in a Studebaker car function together as a unit, resulting in longer life, greater riding comfort and higher resale value. The mileage records listed and hundreds of others testify to standards of manufacture which cannot be equaled with lesser facilities.

By 10 years a Studebaker has carried the Crown Mail between Kimberley and Cannon, South Africa. The car makes the 342-mile round trip in a day. It has been overhauled but once despite its record of more than 400,000 miles of service.

The Studebaker 100,000-Mile Club

Listed below are a few of the Studebaker owners who have driven their cars from 100,000 to more than 300,000 miles. All Studebaker models are included in these records. The list is by no means complete—there are hundreds more throughout the world.

You hear and read of *stamina*—do you know of greater stamina than this? You listen to talk of *dependability*—do you judge the dependability of the car you buy from records like these? We have been telling you in Studebaker advertising of the scores of thousands of miles of excess transportation built into every Studebaker. Here is the proof!

Name	Mileage
Geo. Setzaffer, Tipton, Pa.	110,278
John Winquist, Salamanca, N. Y.	108,321
C. J. Forsberg, Salamanca, N. Y.	121,200
Hans Tuxl, Salamanca, N. Y.	108,222
David B. Abrams, Northville, N. Y.	188,000
Chas. Sanders, Johnstown, N. Y.	117,000
Empire Co., Gloversville, N. Y.	109,000
Harry Lorenz, Pipestone, Minn.	115,000
Bert Flynn, Bloomingdale, N. J.	135,000
F. L. McCord, Dexter, Me.	150,000
County of Kern, Bakersfield, Calif.	158,000
Anderson Stage Co., Mojave, Calif.	100,000
Gen. W. Bissell, Rich, Ariz.	150,000
F. E. Spicer, Dodge City, Kans.	100,000
Frank Hessman, Dodge City, Kans.	100,000
Lee Spence, Monmouth, Ill.	136,000
W. H. Wilhite, Pasadena, Calif.	900,000
Thos. L. Medanick, Pasadena, Calif.	225,000
H. R. Taylor, Pasadena, Calif.	110,980
Walter Mushrush, Pasadena, Calif.	125,000
Police Dept., Pasadena, Calif.	152,000
A. W. Shaffer, Pasadena, Calif.	110,000
F. H. Whitten, Buffalo, N. Y.	196,000
Dr. Emanuel Milner, N. D.	100,000
Albert G. Dahnel, Ritzville, Wash.	140,000
V. B. Bennington, Ritzville, Wash.	180,000
J. A. Adams, Ritzville, Wash.	120,000
Wm. Moore, Ontario, Calif.	105,000
J. Lawrence, Port Jefferson, N. Y.	446,000
E. A. Carper, Malden, W. Va.	101,284
H. D. Nees, Smethport, Pa.	155,000
Paul Bartelt, 243 Saylor, Atlas, Pa.	127,000
T. P. Tompkins, New Brighton, N. Y.	100,000
Dawson Garage, Pueblo, Colo.	102,000
Richardson & Smith, Devils Lake, N. D.	100,000
Alex Noonan, Superior, Wis.	136,184
W. L. Brown, Waterville, Maine	105,000
C. W. Evans, Waterville, Me.	100,000
Sharon Transportation Co., Charlotte, Mich.	120,000
John Bowyer, Bedford, Va.	120,000
C. E. Pickens, Sidney, Ohio	110,000
F. O. Fleurs, Sidney, Ohio	110,000
L. J. Robson, Buena Park, Calif.	249,792
F. J. Paul, Orange, Calif.	170,000
C. L. Beach, Bucyrus, Ohio	235,400
Jerome Fisher, Bucyrus, Ohio	226,000
Ray Linn, Bucyrus, Ohio	126,105
Howell Davis, Westminster, Md.	125,000
John Henshaw, Dobbs Ferry, N. Y.	241,000
J. E. Baker, Dobbs Ferry, N. Y.	190,841
George Ives, Gouverneur, N. Y.	110,000
Snow Valley Bus Co., N. Paint St., Chillicothe, Ohio	100,000
Cannon Ball Transportation Co., Portsmouth, Ohio	100,000
North Iowa Motor Co., Mason City, Iowa	207,226
Bill Taxi Co., Mason City, Iowa	135,284
Merchants Gorling Oil, Lockport, N. Y.	128,500
Frank Reynolds, Lockport, N. Y.	118,000
Dan Wood, Clark, S. D.	180,000
Kirchoff-Ruff Auto Co., Stuttgart, Ark.	128,226
Dan Wood, Clark, S. D.	150,000
Oscar Houghton, Clark S. D.	100,000
Fred Schlegel, Clark, S. D.	100,000
Hans Troft, Mass, Ariz.	131,000
Otto Neuman, Baltimore, Md.	144,000
Jack Brady, Baltimore, Md.	123,000
Fred H. Carlson, Creighton, Neb.	135,000
Harry Decker, Hunt Lake, N. Y.	135,000
Henry Smedley, New Haven, Conn.	100,000
R. E. Gordon, Indianapolis, Ind.	130,000
R. E. Francis, Indianapolis, Ind.	130,000
Webb Greer, Houston, Texas	100,000
Webb Greer, Houston, Texas	100,000
Webb Greer, Houston, Texas	100,000
A. B. Burns, Houston, Texas	130,000
H. K. Whiter, Holyoke, Mass.	115,000
John Shea, Holyoke, Mass.	100,000
Chas. Koegel & Sons, Holyoke, Mass.	100,000
Dr. J. C. F. Hutton, Miami, Fla.	100,000
M. Snyder, Miami, Fla.	100,000
Ft. Madison Fire Car, Ft. Madison, Ia.	340,000
John Snyder, Joplin, Mo.	200,000
John Snyder, Joplin, Mo.	180,000
John Snyder, Joplin, Mo.	150,000
D. W. Weir, Ashland, Ohio	250,000
R. A. Ekey, Ashland, Ohio	100,000
W. D. Fry, Ashland, Ohio	100,000
Stillwell Auto Livery, Los Angeles, Calif.	100,000
Stillwell Auto Livery, Los Angeles, Calif.	100,000
F. K. Eaton, Hollywood, Calif.	100,000
Bogrus-Robinson Co., Petoskey, Mich.	118,346
Ed. Oberg, Merrill, Wis.	118,491
R. J. Tostheller, Benton Harbor, Mich.	145,000
Joseph Scott, Rhinebeck, N. Y.	200,000
Chas. Covert, Beacon, N. Y.	150,000
Jack Lansford, Greenville, Tex.	150,000
H. A. Funk, Winslow, Ariz.	110,248
Russell Freer, Highland, N. Y.	200,000
William McGall, N. Conway, N. H.	125,542
Delmore Smith, N. Conway, N. H.	111,227
Barnes Bros., Valparaiso, Ind.	110,000
Eugene Harthopp, Austin, Tex.	134,527
A. E. Lawrence, Austin, Tex.	105,000
Mrs. F. Schvedel, Austin, Tex.	115,000
A. P. Gardner, Frankfort, Ky.	230,000
Fred H. Carlson, Creighton, Neb.	119,466
Harry Brook, Sterling, Colo.	100,000
W. E. Hemming, Sterling, Colo.	125,000
Samuel Brown, Uniontown, Pa.	123,000
M. P. Sypal, Brainard, Nebr.	100,000
S. B. Baker, Red Star Bus Line, Dunkirk, Ohio	150,000
L. Bamberger, Yuma, Ariz.	120,000
J. E. McGregor, Yuma, Ariz.	100,000
L. Rock, Ada, Okla.	100,000
Bisbee-Tucson Stage, Tucson, Ariz.	200,000
Bisbee-Tucson Stage, Tucson, Ariz.	275,000
H. C. Kinnison, Tucson, Ariz.	800,000
Heber White, Buffalo, Mo.	142,000
E. T. Williams, Springfield, Mo.	112,000
Dr. L. J. Stetauer, Chicago, Ill.	120,000
Chas. Corley, Savanna, Ill.	100,000
David Gillogly, Savanna, Ill.	100,000
Dan Dauphin, Savanna, Ill.	100,000
J. Hipwell, Chelsea, Mass.	130,000
Ralph Pierce, Malrose, Mass.	125,000
Oliver Mitchell, Boston, Mass.	150,000
Joe McGlory, Highland Park, Ill.	115,000
Stan Russell, Highland Park, Ill.	106,000
Mrs. J. Sheahen, Highland Park, Ill.	105,000
R. A. Bullock, DeLand, Fla.	102,000
I. C. & E. Traction Co., Springfield, Ohio	100,000
Red Star Bus Co., Springfield, Ohio	960,000
Pendergraft Bus Line, Chapel Hill, N. C.	100,000
Steubenville-Caton Trans. Co., Steubenville, Ohio	180,000
Jefferson County, Steubenville, Ohio	105,000
Cadiz Bus Line Co., Cadiz, Ohio	135,000
Bunker Hill Trans. Co. Waterbury Conn.	946,000
M. Hengevell, Miami, Fla.	250,000
E. G. Palmatier, Miami, Fla.	100,000
Walter H. Goodrich, College St., New Haven, Conn.	128,000
Connaughton-Walen Co., Old Monroe, Mo.	108,000
Bus. Heycock, Olympia, Wash.	178,197
White Line, Lewiston, Me.	101,000
White Line, Lewiston, Me.	140,000
R. S. Whitney, Lewiston, Me.	100,000
Anton Anderson, Montevideo, Minn.	220,000
Pete Stelmon, Morris, Man.	125,074
Al. Howard, Salina, Kans.	125,000
Al. Jennings, Salina, Kans.	142,000
Youngstown Southern Trans. Co., Columbiana, Ohio	110,000
Youngstown Southern Trans. Co., Columbiana, Ohio	106,000
Mal Brocker, Glens Falls, N. Y.	210,297
Allen Garlock, Memphis, Texas	134,000
M. Anderson, Jamestown, N. Y.	178,000
E. B. Neale, Denton, Texas	100,000
E. B. Neale, Denton, Texas	100,000
L. Laugler, Cleveland, Ohio	116,000
Hare Ice Cream Co., Norfolk, Va.	122,000
Frank M. Emerick, Johnstown, Pa.	136,000
Yellow Cab Co., Benton Harbor, Mich.	100,000
Yellow Cab Co., Benton Harbor, Mich.	100,000
R. Gerald O'Daniel, Detroit, Mich.	149,386
A. E. Chaves, Detroit, Mich.	100,000
J. W. Calhoun, San Antonio, Tex.	115,261
Capt. C. W. Tinn, San Antonio, Tex.	126,431
J. M. Taylor, San Antonio, Tex.	108,000
C. A. Goll, Ironton, Minn.	116,000
W. C. Jacklay, Anderson, Ind.	130,000
Ventura Rede'g Co., Santa Paula, Cal.	100,000
F. R. Wallace, Bigtown, Ill.	108,000
John Smalley, Jackson, Calif.	138,000
Wm. Dumont, Lodi, Calif.	125,000
Burton A. Towne, Lodi, Calif.	110,000
George Cross, Jeannette, Pa.	104,900
George Baughman, Avona, Pa.	102,000
George P. Thompson, Irwin, Pa.	134,491
Greensburg, New Alexandria and Blairsville Bus Co.	126,000
Chas. Reese, Chicago, Ill.	400,000
T. F. Turner, Chicago, Ill.	110,000
A. F. Hoffman, Chicago, Ill.	250,000
Mann Auto Co., Liberal, Kans.	150,000
City Garage Co., Mendelia, Pa.	100,000
Lawrence Anderson, South Bend, Ind.	210,132
J. R. & Harry Hembert, Edon, Ohio	100,000
William R. Jewsbury, Brooklyn, N. Y.	100,000
T. A. Backs, Brooklyn, N. Y.	100,000
E. J. Tennelos, Benton Harbor, Mich.	175,000
Oscar Gernert, Shillington, Pa.	125,000
Ed. Oberg, Pier St., Merrill, Wis.	118,491
Baker & Co., Modesto, Calif.	101,000
F. D. Clements, Gassaway, W. Va.	136,000
R. R. Waldo Bepton, Hamilton, Ill.	106,000
T. S. Wright, Temple, Texas	105,000
Oak Ridge Oil Co., Santa Paula, Calif.	108,000
Tex Warner, Holly, Mich.	127,000
W. E. Nunnalee, Tyler, Tex.	116,606
W. E. Nunnalee, Tyler, Tex.	121,025
W. E. Nunnalee, Tyler, Tex.	106,150
Nathan Feldman, Kingston, N. Y.	186,000
Samuel Feldman, Kingston, N. Y.	179,500
Chas. Van Etten, Kingston, N. Y.	109,000
Sheriff Columbiana Co., E. Liverpool, Ohio	142,000
Canton-E. Liverpool Bus Co., E. Liverpool, Ohio	128,000
Tim Bishop, Lincoln, N. H.	106,000
George Ward, Anaconda, Conn.	110,000
Clark Barger, Kitts Hill, Ohio	135,000
H. Kotler, Ironton, Ohio	100,000
J. W. Truby, Ironton, Ohio	100,000
Hillstead & Grant, Int. Falls, Minn.	135,000
Red Top Cab Co., Wichita Falls, Tex.	100,000
Red Top Cab Co., Wichita Falls, Tex.	120,000
Dr. H. E. Funk, Culbertson, Nebr.	117,900
M. B. Gramlee, Terre Haute, Ind.	211,896
B. F. Davis Bus Line, Terre Haute, Ind.	108,000
Warner Paige, Terre Haute, Ind.	103,480
W. B. Brown, Terre Haute, Ind.	112,700
O. H. Hurd, Beaumont, Tex.	140,000
W. H. Perkins, Dallas, Tex.	125,000
Jack Seidler, Dallas, Tex.	130,000
Larry Miller, Bemidji, Minn.	106,000
Geo. Hickersen, Bemidji, Minn.	100,000
Nick Elvis, Huntington, Pa.	108,586
Geo. Magoia, Huntington, Pa.	106,351
A. E. DeCou, Woodbine, Ia.	120,415
Harry E. Yount, Dunlap, Ia.	120,413
Ira Mongeon, Laconia, N. H.	140,000
Robert Shalby, San Antonio, Tex.	150,000
Central Garage, Lake City, Minn.	117,000
C. A. Goll, Ironton, Minn.	114,000
H. M. Wandre, Ironton, Minn.	126,000
Herbert Johnson, Roslyn, N. Y.	100,000
Johnson Co., Marshall, Texas	118,687
Eugene Bradley, Georgetown, Ky.	104,000
H. A. Savage, Fresno, Cal.	128,000
Art. Kedl, Nashwauk, Minn.	265,000
F. O. Boggs, Nashwauk, Minn.	185,000
C. L. Baird, Atchison, Kans.	140,000
Red Star Bus Line, Canton, Ohio	102,000
Steubenville Bus Co., Canton, O.	150,000
E. Liverpool Bus Line, Canton, O.	114,000
C. O. Balsbridge, Phoenix, Ariz.	852,000
O. F. Anderson, Phoenix, Ariz.	121,000
Denver Stage Co., Denver, Colo.	100,000
B. C. Oney, Sherman, Tex.	117,000
W. L. Thomas, Long Beach, Calif.	135,000
Hiren Phelps, Long Beach, Calif.	150,000
C. DeAngelo, Long Beach, Calif.	140,000
L. H. Harroughs, Brunswick, Ga.	194,288
J. M. Armstrong, Brunswick, Ga.	286,321
Claude Armstrong, Geneva, Ohio	172,308
F. M. Lord, Mt. Vernon, Ohio	100,000
Robert Kersey, South Bend, Ind.	115,260
Plateau Garage, South Bend, Ind.	214,140
Dan Linn, Stockton, Cal.	127,000
Edward Dunn, Chillicothe, Ohio	210,000
Peter Mazzella, Waterbury, Conn.	120,000
Irving Rayner, Detroit, Mich.	140,000
G. W. Conder, Xenia, Ohio	129,000
J. A. Lahden, New Ulm, Minn.	185,000
Harry Fannecht, Union Deposit, Pa.	141,587
A. E. Hart, Evansville, Wis.	125,000
Norman K. Stump, Akron, Ohio	134,992
C. F. Sarton, San Francisco, Calif.	110,000
Border Taxi Service, Nogales, Ariz.	225,000
Vaz Motor Co., Kingston, N. Y.	190,000
E. W. Barker, Norfolk, Va.	197,000
Service Taxi Co., Mt. Vernon, Ohio	350,000
H. A. Savage, Fresno, Calif.	126,000
Gen. W. Drumm, Albany, N. Y.	297,000
John P. Currier, Fredericktown, Mo.	164,831
Mr. J. E. Paradis, Taltville, Conn.	105,500
E. R. Clarke, Midland, Pa.	112,400
E. R. Brooks, E. Liverpool, Ohio (Taxi)	108,500
B. O. Fergus, Chester, W. Va. (Taxi)	147,000
U. V. Price, E. Liverpool, Ohio (Taxi)	487,000

A 1919 Studebaker has been used for six years in mail and passenger service between Selwyn and Boulia (Australia), a 130-mile run across waterless stone and rain-washed tracks.

Always kept up-to-date

Because all phases of manufacture are directly under Studebaker control, Studebaker cars are constantly kept up-to-date. We add improvements regardless of the calendar—we do not save them up for spectacular annual announcements which make cars artificially obsolete.

Rock bottom time-payment rates

Leading bankers, recognizing Studebaker stability, have made money available for financing Studebaker cars at low interest. They know Unit-Built cars bought at One-Profit prices and kept constantly up-to-date are exceptionally fine risks. Therefore, no car in the world is able to offer lower time-payment rates than Studebaker.

New low prices

Studebaker recently passed on to purchasers the benefits of One-Profit manufacture in the third price reduction since January 1, 1925—although improvements and refinements have been added which make the present Studebakers the finest ever built. Ask one of the dealers listed below to prove it.

These are the quality cars which may be purchased out of income at the lowest time-payment rates known to the automotive industry.

STANDARD SIX		SPECIAL SIX	
3-Pass. Duplex Roadster	$1130	3-Pass. Duplex Roadster	$1685
5-Pass. Duplex Phaeton	1365	5-Pass. Duplex Phaeton	1715
5-Pass. Coach	1415	5-Pass. Coach	1715
3-Pass. Sport Roadster	1505	4-Pass. Sport Roadster	1685
2-Pass. Country Club Coupe	1515	5-Pass. Brougham	1960
5-Pass. Sedan (wool trim.)	1535	4-Pass. Victoria	2030
5-Pass. Sedan (moh. trim.)	1635	5-Pass. Sedan	2190

BIG SIX			
3-Pass. Duplex Roadster	$1756	5-Pass. Sedan	$2190
5-Pass. Sport Phaeton	1845	5-Pass. Coupe	2380
4-Pass. Sport Roadster	1915	5-Pass. Brougham	2410
5-Pass. Club Coupe	1925	7-Pass. Sedan	2485
7-Pass. Duplex Phaeton	2070	7-Pass. Berline	2545

All prices delivered in Los Angeles
Anticipated tax reduction absorbed

Figueroa at Pico Street
6116 Hollywood Blvd.

PAUL G. HOFFMAN CO., Inc., Los Angeles

Inglewood, 240 North Market St.
Five Convenient Neighborhood Shops

Studebaker's Great Dealer Organization ~ Authorized service at 3000 points throughout the United States

ARIZONA

ISBEE—Bisbee Auto Company
NA GRANDE—Bayless-Johnson Co.
LTON—Mountain Auto Company
GLAS—Reay & Johnson
RSTAFF—Jos. W. Waldhaus
ENIX—Johnson Motor Company
ROW—New State Garage
SMAN—Templeman & George
NIX—Johnson Motor Company
NA—Bowen-Sims Motor Co.
RALES—Cheshire Motor Company
ENIX—Bowen-Sims Motor Co.
SCOTT—Chas. G. Riebeling
FORD—Safford Motor Sales Co.
PERIOR—York Motor Company
SON—Tucson Auto Company, Inc.
WINSLOW—Payne & Funk
YUMA—C. C. Sharpenstoen

CALIFORNIA (South)

ALHAMBRA—S. D. Brockman
ANAHEIM—Harry D. Riley
BAKERSFIELD—Bakersfield Motors Co.
BISHOP—Will L. Smith
BLYTHE—McArthur & Hinckley
BURBANK—Packer Motor Co., Inc.
CALEXICO—Wm. Hems
CORONA—Mission Garage
COVINA—Elsbery Reynolds, Jr., Inc.
CULVER CITY—G. G. Bundy
EL CAJON—El Cajon Machine Co.
EL CENTRO—Imperial Valley Motor Co.
EL MONTE—S. D. Brockman
ESCONDIDO—Earle L. Vanasen
GARDENA—P. E. Hennis
GLENDALE—Packer Motor Co., Inc.
HUNTINGTON BEACH—Harry D. Riley
HUNTINGTON PARK—Sassard & Kimball
LA HABRA—Whittier Garage Co., Inc.
LONG BEACH—Glenn E. Thomas Co.
MONROVIA—W. F. Krumm & Co.
MONTEBELLO—Whittier Garage Co.
NATIONAL CITY—E. G. Tarr
NEEDLES—Earl Hodge
ONTARIO—Pearson & Pearson
ORANGE—Harry D. Riley
OXNARD—Stow Motor Company
PALMDALE—Fred A. Alley
PASADENA—Keller Bros.
POMONA—Elsbery Reynolds, Jr., Inc.
REDLANDS—A. C. Almind
RIVERSIDE—Bowen & Ettelson, Inc.
SAN BERNARDINO—C. E. Elson
SAN DIEGO—John F. McKnight
SAN FERNANDO—Allington-French Co.
SAN PEDRO—Glenn E. Thomas Co., Inc.
SANTA ANA—Harry D. Riley
SANTA BARBARA—Santa Barbara Motor Co.
SANTA MARIA—Harry Parnell
SANTA MONICA—G. G. Bundy
SANTA PAULA—A. J. Koch
TAFT—Taft Motor Company, Inc.
VAN NUYS—Allington-French Co.
VENICE—G. G. Bundy
VENTURA—Stow Motor Company
VICTORVILLE—M. C. Adams
WATTS—Sassard & Kimball
WHITTIER—Whittier Garage Co., Inc.

NEVADA (South)

LAS VEGAS—Jas. H. Down

NEW MEXICO (Southwest)

ALBUQUERQUE—Franciscan Motors, Inc.
CENTRAL—Central Garage and Filling Station
GALLUP—L. K. Heller
LAS CRUCES—Mesilla Valley Motors, Inc.
SANTA FE—Griffin-Parsons Motor Co.

TEXAS (Southwest)

ALPINE—Herd Motor Co.
EL PASO—Southwestern Motors, Inc.
MARFA—Herd Motor Co.

FLIGHT STARTS IN TWO WEEKS

Wilkins Will Soar Into Area Never Explored

Land Discovery and New Airway Objectives

Success Would Give Great Strategic Value

[Copyright, 1926, by the United States and Canada by North American Newspaper Alliance. All rights reserved.]

[EXCLUSIVE DISPATCH]

NEW YORK, March 7.—Leading an explorers' rush unprecedented in history, Capt. George H. Wilkins, aviator and explorer, will fly his Fokker monoplane into the unknown Arctic approximately two weeks from today, in an attempt to solve the riddle of the great Arctic ice sea whose center is far more inaccessible than the North Pole itself. New lands for the United States and an airway across the top of the world are his immediate objectives. He will hop off from Point Barrow, northernmost spot in Alaska, several weeks and possibly several months before any of the dozen other Arctic expeditions now preparing. These include the airship expedition of Amundsen and Ellsworth; the airplane venture of Lieutenant-Commander Richard E. Byrd, and that of Lieut. Lee Wade, and a mechanical sledge party led by French army officers.

Capt. Wilkins's exploration of this remotest portion of the earth's surface, which is twice as large as Texas, and is now a blank on maps, will be far more dangerous to him but more valuable to the world than re-exploration of the more accessible North Pole, the topography of which has been known for nearly twenty years. He is "fairly certain," according to the American Geographical Society, to find new lands. Such lands as air bases for the United States would have enormous strategic value in international commerce or in war in the future. What Wilkins finds, therefore, may prove to be of as much importance to the twentieth century as was the discovery of the Straits of Magellan to the world of that day.

REPORT BY RADIO

Detailed reports of this epochal attempt will be transmitted by Capt. Wilkins by radio exclusively to the Los Angeles Times and a hundred-odd members of the North American Newspaper Alliance in the largest cities of North America, Europe, Asia, Africa, South America and Australia. To assure rapid transmission of complete details to the twenty-nine countries in which the newspapers of the alliance are published, a special staff of correspondents, radio operators, photographers and their assistants, requiring five sledges and fifty husky dogs, is already en route through the Alaskan mountains to join Capt. Wilkins at Point Barrow. Palmer Hutchinson, chief correspondent on the expedition, will fly with Capt. Wilkins from Fairbanks to Point Barrow, where the final hop-off will be made.

Public interest in the Arctic as an airway of the future has grown with amazing rapidity in the last few years. Franco's success in flying the Atlantic Ocean from Europe to South America has but recently proved the rapid approach of the safe and sure long-distance flight. One flight over the top of the world as long as Franco's will go far to establishing the Arctic as the center of the world, with the great nations of the world lying in a circle around it. If Capt. Wilkins finds islands which can serve as air bases, the United States will acquire what may be the Gibraltar of the future.

LAND FIRST OBJECTIVE

Capt. Wilkins realizes fully the dangers of accidents, such as that which befell the members of the Amundsen-Ellsworth airplane expedition. But he has one advantage over all other explorers who are planning northward trips this year—that he is thoroughly skilled in the Stefansson method of Arctic travel, which he will use in case he finds it necessary to abandon his machine after a forced landing. He has practiced the Stefansson method of living off the ice and therefore will not need to carry food.

"My first objective in the initial flights over the unknown polar area will be to discover land," declares Capt. Wilkins. "As soon as I sight land I shall drop an American flag, claim it for the United States, photograph it from the air and return to Point Barrow. Land may mean that we can establish a flying base much nearer Spitzbergen than Point Barrow, for our later flights."

Capt. Wilkins will fly northward from Point Barrow along the Meridian of 156 west longitude. The polar ice pack between Point Barrow and the North Pole is an unknown region. No explorer has ventured toward its center, although several have touched its edge. Peary, on his sledge trip to the Pole, was on the opposite side of the sphere. So were Amundsen and Ellsworth on their flight last year. It is the purpose of the Wilkins expedition to explore and chart the last unexplored area in the Northern Hemisphere.

Tonsillitis

is a dangerous condition—it demands continuous antiseptic treatment. A gargle, spray or swab night and morning is not enough.

Carry a bottle of Formamint with you, and at intervals all day, slip one of the pleasant-tasting tablets into your mouth.

To *treat* sore throat take a tablet every hour or so. To *prevent infection*, take one about every two hours when exposed to disease, dust or cold. All druggists.

Formamint
GERM-KILLING THROAT TABLETS

En Route to 'Jumping-off Place

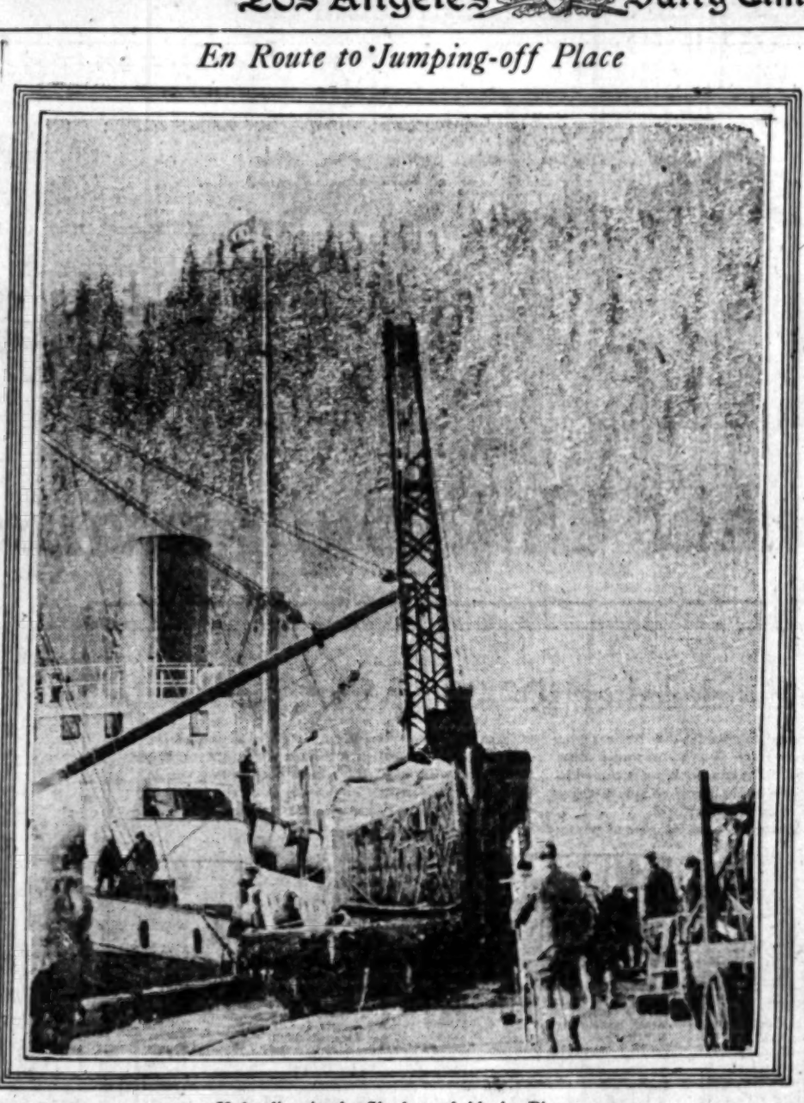

Unloading in the Shadow of Alaska Pines

Detroit-Wilkins North Pole expedition airplanes being unloaded at Seward, Alaska, from the S.S. Victoria. The planes were then taken by rail to Fairbanks where they are being assembled for their flight to Point Barrow, base of the polar expedition.

HONOLULU LINER LANDS RECORD LIST

Ex-Senator Hitchcock and Niece of Dawes Among 377 Passengers

The largest list of passengers ever brought from the Hawaiian Islands to this port on the liner Calawaii debarked from that ship late Saturday when the big cabin liner arrived from Honolulu and Island ports. A total of 377 persons were listed on the Calawaii's passenger list, with every first-class accommodation occupied.

EX-SENATOR G.M. HITCHCOCK

Prominent among the passengers returning from Honolulu were former Senator Gilbert M. Hitchcock of Nebraska, who, accompanied by his daughter, Miss Ruth Hitchcock, has been spending several weeks on a vacation trip in the islands. The Senator stated that he is more concerned with the affairs of the Omaha World-Herald, which he owns, than with politics just at this time. He will proceed directly to Omaha from Los Angeles. Senator Hitchcock is a newspaper man of forty-one years' experience.

JEAN DAWES

Another notable passenger on the Calawaii was Miss Jean Dawes, niece of the Vice-President, who is also returning after a vacation in the islands. Miss Dawes is en route to the family home in Evanston, Ill.

A heavy cargo of pineapples and other island produce was also brought by the Calawaii, which will be in port here for a week before sailing again for Honolulu.

SATURATION POINT FOR AUTOS HELD DISTANT

ECONOMIST FINDS 542 PLEASURE CARS FOR 1000 ADULT MALE POPULATION

[BY A. P. NIGHT WIRE]

CLEVELAND, March 7.—There were 542 passenger automobiles in use in the country last year for each 1000 adult white males, it was disclosed in a survey made by Col. Leonard P. Ayres, economist and vice-president of the Cleveland Trust Company. The number of these machines in use at the end of 1925 was found to be 16,500,000.

Col. Ayres said there was nothing to indicate an approaching saturation point for passenger automobiles in the United States. The proportion of cars on the foregoing basis ranged from 400 in the Middle Atlantic group of States to nearly 800 in the Pacific States.

CORNER-STONE LAYING SET FOR NEXT SUNDAY

The corner-stone of the new Lutheran Hospital Building at Fifteenth and Hope streets, will be laid next Sunday, it was announced yesterday by the directors. The ceremony will take place at 3 p.m.

LOS ANGELES DECLARED TO BE PARADISE

Dr. Carl Duisberg, Head of German Industries, Highly Praises Southland

Residents of Southern California are living in paradise and do not know it, declares Dr. Carl Duisberg of Leverkusen bei Koln, Germany, a guest yesterday at the Ambassador. And, the doctor adds, California's beauty and prosperity are assured and permanent as compared with Florida, which he has just left.

Dr. Duisberg, president of the German Association of Industries, is more than enthusiastic over Los Angeles.

"Florida is just Monte Carlo transplanted to another continent," he declared last night. "It is all speculation—what you call boom. The only difference between Florida and the famous European gambling-place is that in Monte Carlo you place your money on a number and know in a few moments if you win or lose. In Florida you place money on territory, and sometimes it takes years to determine the result of the gamble."

Dr. Duisberg, who, in addition to being head of the Association of German Industries, is one of the leaders in the German chemical industry, is confident that Germany will "come out on top."

"We need an outlet for our products. You of America, you who are living here in paradise, you who have plenty of money and land, must help us. You must lower your tariffs to permit us to export our finished products. Unless you do, we cannot buy your raw products, and unless we can purchase outside Germany we must continue with more than 2,000,000 unemployed, as we are today. We have twenty millions too many people—hard working, honest people who could till your surplus acres and work in your industries, if you would let down the bars to them. Oh, there are so many ways in which you of America could help us!"

Dr. Duisberg, who is accompanied by his wife and her companion, is not a stranger to Los Angeles. "I was here in 1908," he said. "There is a wonderful change—I did not know your beautiful city when I returned. I only wish that it were possible for us to remain here the rest of my life. You live in paradise and do not know it—especially when we compare it with the manner and life of millions of Germans."

Ubiquitous Jane Again Disturbs Marital Peace

Jane Doe, whose affairs demand more of the attention of the courts than those of any other one woman, is making trouble again.

Comes now Mrs. Marie Rose Fenole to submit and complain in a formal document filed with the court that that widely known litigant has filched the love of her husband, Sebastian Fenole, who, under the name of Frank Sebastian, is fairly well known himself in the role of cafe man.

Mrs. Fenole has filed suit for separate maintenance against her husband, wherein she names Jane Doe as corespondent. She reclared that Sebastian and Jane have been misconducting themselves over the period between November 18, 1924, and the 1st inst.

Mrs. Fenole demands alimony of $300 a month.

RADIO DISTANCE DATA COMPILED

Tests Enable Listeners-in to Do Own Forecasting

Troublesome Air Reception Puzzles Solved

Stabilized Temperature Gives Best Results

[BY A. P. NIGHT WIRE]

CHICAGO, March 7.—Distance radio reception forecasts not only are considered possible, but data obtained in unofficial tests made by a Chicago experimenter indicate that each listener, with a little study, can be his own forecaster.

Numerous factors were taken into consideration in making the forecasts. Prevailing weather conditions played a large part, with the temperature being given the most thought. Presence of the aurora borealis also was noted, and to it was attributed some of the poor receptions.

One feature was the fact that extreme cold seemed to have the opposite effect on reception than has been the general belief. Zero weather with clear skies developed the poorest nights. On cloudy, rainy or snowy nights conditions were reversed, with signals stronger and fading minor. Local static, however, was somewhat heavier but not of such character as to be disagreeable.

The best reception periods were noted as coming with stabilized temperature. Either a falling or a rising thermometer affected signals to such an extent that at times difficulty was had in logging an average number of stations. Predictions of reception based upon the temperature nearly always could be relied upon.

Static predictions also were based largely on the same factors. Here it was noted that a steady temperature seemed to hold down this type of interference. The same was true of fading, which caused signals to come and go at regular intervals. "Blanketing," a phenomenon, that tends to smother signals from all directions, appeared to be likewise governed. Whenever the northern lights were present, they tended to hold back signals, demonstrating that they must be given consideration.

Approaching and prevailing storms did not have the effect heretofore considered a detriment to good reception.

The research tended to bear out a statement by J. C. Jensen of Nebraska Wesleyan University, that "signal strength is greatest with settled weather conditions." It also recalled comment made by a Weather Bureau official at Washington more than a year ago, in which he said that such predictions were practicable to a certain extent.

In the tests the first prediction was made for the night of November 30, 1925, and the forecasts were continued until February 8 last. The predictions were made only weekly and were intended for Chicago's silent nights, which come each Monday. Of the twelve forecasts made in this period, eight were correct and four were not. Three of the latter were for nights with the temperature at zero or below, when the predicted good reception periods did not materialize.

FIGHTS FINE AS TOUT FOR BOOTLEGGER

Garage Owner Appeals When Sentenced on Charge That He Tipped Off Thirsty

Charged with providing prospective customers of liquor with the name and telephone number of a bootlegger, Warren Harendeen, a garage owner, was found guilty by Municipal Judge Turney and fined $150 or ordered to serve thirty days in the City Jail.

The charge, the first of its kind to be filed in the new Municipal Court, was brought by Detective Lieutenant Lucas after officers masquerading as thirsty tipplers had been put in touch with a bootlegger. According to testimony before Judge Turney, officers went into Harendeen's garage at Beverly Boulevard and Alexandria street and asked to be put in touch with a bootlegger. Harendeen, they stated, gave them a phone number and they succeeded in buying several cases of Scotch. They arrested both Harendeen and the bootlegger.

Harendeen took the witness stand in his own defense. He testified that the officers came into the garage and asked help in finding a man who parked his car in the garage under the name of Hathaway. He stated he looked in his files, found the number and gave it to them but he said he did not know that the man known as Hathaway was a bootlegger.

A notice of apeal from the conviction was filed by Charles Sholz, attorney for Harendeen.

Wife's Suit for Divorce Names Another Woman

Charges that Mason T. McKinstry, former business man of Denver, violated his marriage vows, are made by Mrs. Pauline McKinstry in a suit for divorce filed in the Superior Court here. Mrs. McKinstry named Mrs. Helen Snogon as co-respondent.

The complaint recites that the McKinstrys were married in Denver, where they are widely known, on March 25, 1918, and separated last February 18. Mrs. McKinstry charges that the conduct of which she complained, occurred between last September 30 and the 4th inst. Her complaint was filed by Attorneys Franklin and Spray. She demanded alimony of $250 a month.

INCOME TAX FORMS

FOR THE CONVENIENCE of our patrons and the public we have reproduced in facsimile and printed an ample supply of Form 1040 (for net incomes over $5,000).

The SECURITY form meets the provisions of the Revenue Act of 1926. It takes the place of both the form in black ink, and the amending form in red ink: This makes it simpler and easier to follow and to fill out.

We have also a supply of the Form 1040A for net incomes below $5,000, and if you want the regular government form 1040, we have a supply of them.

FREE, of course. The time is short, the official supply of blanks is limited; the double blank offered by the government is difficult and complicated, so we have prepared these special forms to facilitate the preparation and filing of Income Tax Returns, which must be in by March 15.

Ask for Income Tax Forms at any Branch.

SECURITY TRUST & SAVINGS BANK

Forty-Four Convenient Locations in Los Angeles and Cities in the Los Angeles Metropolitan Area.

Information About Schools

The Times' School and College Bureau will secure complete information about any kind of Education or Training. Carefully compiled data on file, from which advice suggestions may be had which will be helpful to you. THIS SERVICE IS FREE. Address, write or call the TIMES School Bureau, First street and Broadway—phone Metropolitan 0700—or leave your name and address at the TIMES Branch Office Information Bureau, 644 South Spring street and the desired information will be mailed to you.

MacKay Business College

MacKay Building 612 So. Figueroa

Special this month—Complete Course in Comptometry for EARN while you LEARN. Half day office positions for our students if desired. Students coming from a distance may secure board, room and $25 a mo. DAY AND NIGHT CLASSES. Catalog. 20th year under the present management. Main 6800, TUcker 3193.

Military

Urban Military Academy

ENROLL NOW FOR SUMMER CAMP

The Great Outdoor School for the building of body and brain and character under watchless conditions. 23rd YEAR NOW IN SESSION. Address MISS KELLER, Secretary, 627 No. Wilton. HE. 1388.

THE COMING WEST POINT OF THE WEST

SAN DIEGO ARMY & NAVY ACADEMY

Prepares for colleges, West Point and Annapolis. Unit of California's Honor organization. Christian influence. Land and water sports, all year. Our Summer camp. For catalog address COL. A. THOS. A. DAVIS, Pacific Beach, San Diego, California.

Non-Military Schools

California Preparatory School

For Boys. Fine school, excellent equipment, wonderful climate. A High Grade Academic School, comparing favorably with best similar schools in the East. Prepares for all Universities, East or West. Certificate Lower School Grades. Pupils received any time. Catalogue. Address Mr. C. H. Wood, Principal, Pasadena. Tel. Fair Oaks 2525.

OPERA ASSOCIATION COMMITTEE TO MEET

Presided over by Mrs. R. D. Shepherd, chairman, the woman's committee of the Los Angeles Grand Opera Association will meet at a luncheon today at the Biltmore to discuss organization plans for the 1926 season. Because of the expansion of the local association measures will be taken to form out-of-town committees. These are necessary in order that neighboring communities lend their support to the productions at the Shrine Auditorium.

JUSTICE CELEBRATES BIRTHDAY BY WORKING

[BY A. P. NIGHT WIRE]

WASHINGTON, March 6.—Justice Oliver Wendell Holmes, the patriarch of the Supreme Court, expects to celebrate his eighty-fifth birthday anniversary tomorrow by carrying on with his customary heavy share in the proceedings of the court. Justice Holmes' says he intends to be upon the bench as long as he is physical and mental strength will permit.

X-RAY DENTISTRY

Guaranteed Gold Fillings
SPECIAL PLATE $6
Choice of Rubber
One Gold Crown $
Porcelain Gold Crowns
GAS GIVEN
$20 Tri-Mold Teeth $12.50
DR. ZIMMERMAN

Buying Information for your Every Day Needs

The Heart of the Directory

New Features—
Simplified Listings
Improved Type Pages

The New Classified Business Directory

Your Telephone Book just delivered has a new value to you in the many new convenient features incorporated in the

Improved Classified Section

Look through the yellow pages in the middle of the book—see how the listings have been improved and grouped so that you can more quickly find valuable Business and Buying Information. Then note the clean cut appearance of the type pages and you will appreciate all the thought and months of careful preparation that have gone into making this new directory a real Catalog of Information.

These vital changes and improvements have been made solely for your convenience. Let the Classified Section be your Daily Guide for Telephone Number Service or Buying Information.

SOUTHERN CALIFORNIA TELEPHONE COMPANY

The Heart of the Directory

MUSCLE SHOALS DECISION TODAY

Senate Will Dispose of Bid Resolution First

Other Important Questions Up This Week

Dry Problems Promise to Ignite Fireworks

[BY A. P. NIGHT WIRE]

WASHINGTON, March 7.—Final action on the resolution providing the appointment of a Congressional committee to receive bids for Muscle Shoals is to be taken tomorrow by the Senate. The leading long and short-haul railroad bill will follow that on the calendar and then the Italian debt settlement will be called up.

While the Senate is engaged with these major questions, the House will take up another of the annual appropriation bills, but will devote Wednesday to consideration of miscellaneous bills on the calendar, most of them private claims and bridge measures.

Both the Senate and House Agriculture Committees will continue hearings during the week on farm relief measures, the Senate committee considering the House cooperative marketing bill and the House committee continuing hearings on the Dickinson export surplus measure.

Prohibition is expected to furnish more fireworks in the House as the Ways and Means Committee goes forward with consideration of the administration bill to create a separate bureau of prohibition in the Treasury. The Senate Finance Committee probably will report action before taking up this measure, although a similar bill has been introduced in the Senate.

Final decisions by the Senate Elections Committee in two election contests are expected this week. The subcommittee considering the Black-Brookhart contest will resume inspection tomorrow of the contested ballots in that case while the subcommittee on the Johnson-Schall contest from Minnesota expects to conclude hearings tomorrow with a view to making a report to the entire committee before the end of the week.

MEXICAN ENVOY IN BRAZIL

[BY CABLE—EXCLUSIVE DISPATCH]

RIO DE JANEIRO, March 7.—General Cirilo Rubio, Mexican Ambassador to Brazil, has arrived here and presented his letters of credence. Ambassador Rubio came direct to Brazil from his post as Mexican Minister to Germany after his promotion to the rank of ambassador.

WINES HELD TO BE NECESSITY

Breslau Court Rules Cafe Owner Must Cut Price in Half

[BY CABLE AND ASSOCIATED PRESS]

BERLIN, March 7.—Ruling that wines and liquors are a "justifiable necessity," the Breslau Court of Appeals has reversed a decision of a lower court, which refused to fine the owner of a fashionable cafe for overcharging a customer for liquors served during a meal.

The lower court had held that liquors were a luxury. The customer appealed, however, and the cafe proprietor was fined 50 marks and ordered to slash his prices 50 per cent.

Plans Drafted to Check Flow of Liquor Here

Plans for the tightening of prohibition enforcement both from sea and the Mexican and Canadian borders, as outlined at a meeting of Coast Guard, customs and prohibition-enforcement officials conducted in San Francisco Saturday, have been forwarded to Prohibition Director Andrews at Washington, according to Col. R. E. Frith, director in charge of enforcement in this area. Those attending the San Francisco meeting would not divulge the nature of the plans or recommendations. Col. Frith returned to his home at Monrovia yesterday.

FAREWELL DINNER GIVEN AT CHURCH

A congregational meeting and dinner was held at the First Friends' Church, 928 West Third street, yesterday noon. The service was of the nature of a farewell, as the church soon will have new quarters at Seventeenth and Toberman streets. The morning service was conducted by Dr. D. E. Henley, the pastor, and the noon service by Rev. George Weeks. Addresses were made by Supt. Arthur Brown, who gave reminiscences of the church, and by Dr. Trueblood, pastor of the First Friends' Church of Whittier. The new church will be dedicated sometime in April.

On Trial~

DO YOU like to see your plans in operation? Do you want to see your manager at work before trusting the management of your affairs to him? Then you will be interested in a common sense explanation of how a Living Trust can operate to your profit.

Established now, while you are active in looking after your own affairs, you can check up on the practical working out of your plans. You will see the very human machinery of a Trust Company at work. You will know, beyond any doubt, how a Trust Company will handle your affairs when you are away.

You may write your own ideas into your Living Trust agreement. If they are handled satisfactorily you may arrange for them to go on indefinitely. If not, you may stop them when you please.

A personal talk with one of our officers will give you a clear understanding of the advantages of a Living Trust, as applied to your affairs. Be fair to yourself. See him today.

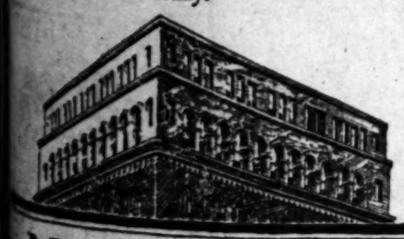

METROPOLITAN TRUST COMPANY
12th Floor—Edwards & Wildey Bldg.
609 So. Grand Avenue
LOS ANGELES

INNOVATION IN NEW CRUISERS

Navy Engineers Plan Radical Change in Design

Boiler Pressure of Post-War Vessels Terrific

Alternative Bids Asked on New Construction

[BY A. P. NIGHT WIRE]

WASHINGTON, March 7—The first two 10,000-ton post-treaty cruisers to be built for the United States, the Salt Lake City and the Pensacola, may represent as radical a departure in marine engineering practice as was the adoption of electric drive for all recent battleships and for the airplane carriers Lexington and Saratoga.

As originally designed by the Navy Department, the ships would be propelled by geared turbines, which, to save engine weight, would be driven by steam under a 700-pound pressure as compared to 300 or less now generally used afloat by all nations.

The increase in pressure carries with it the necessity of redesigning boilers, all steam lines, packing glands and other parts of the engine plant that must bear the greatly increased strain.

Final decision depends on the success of prospective bidders for construction of the Salt Lake City, who are preparing to submit alternative bids based on normal-pressure steam plants of their own design. The opening of bids for the ship was delayed to permit the various shipbuilding companies more time to complete these alternative designs.

ITALY TO CONCENTRATE ON LIGHTER NAVY SHIPS

[BY CABLE—EXCLUSIVE DISPATCH]

ROME, March 7.—Italy's naval program foresees no increase in the fleet, but modernization through the replacement of its many obsolete units with the more modern types of smaller craft.

The present economic state does not allow Italy to construct the superdreadnaughts permitted it under the terms of the Washington naval agreement. Therefore, it must concentrate on lighter vessels. But when conditions permit, Italy intends to regain its naval power in the Mediterranean.

The Ministry of Marine is inclined toward the theory that the suppression of submarines would give large fleets more domination of the seas and relegate the weaker navies to still weaker positions.

These are the most important points emphasized in an interview with Admiral Sirianni, Undersecretary of State for the Navy. Admiral Sirianni's declarations are most important in view of the polemics of the Fascist press, demanding the construction of a fleet to dominate the Mediterranean. The protection of vital interests of defense, and not domination, is back of the Italian naval plans, the interview indicates.

WIFE DRIVES ON AS CRASH KILLS MATE

Pasadenan Meets Death in Accident Causing Injury to Second Occupant

While his wife, in a car a few feet ahead, rode on, oblivious of the accident, a car driven by Fred J. Brown of Pasadena turned over yesterday between Perris and Riverside, killing Brown and injuring seriously George Elder of Los Angeles. Mrs. Brown learned of her husband's death only when she reached Los Angeles, though the car in which she was riding was but twenty feet away at the time.

Brown's car skidded on wet pavement, ran into the ditch and turned completely over, pinning him beneath and crushing out his life almost instantly. Elder suffered a possible fracture of the hip and many cuts and bruises. The accident took place about half a mile west of Perris.

Brown's body was taken to a Riverside undertaker's and Elder was placed in the Riverside Community Hospital.

Police were investigating last night a mysterious automobile accident, which may cost the life of Manuel De la Fuenta of 916 Stanford avenue, who suffered a basal skull fracture. According to A. Greenspan of 2823 Allesandro street, Fuenta either fell or was thrown from a large truck at San Pedro and Twenty-sixth streets. The truck went on without stopping, leaving Fuenta lying in the street. He was taken to the Receiving Hospital and transferred to General Hospital.

Mike Griff of 1656½ Temple street was arrested, charged with possessing and transporting liquor, after an automobile accident in which the car he was driving was involved. Mrs. Ruth Sweet, 39 years of age, of 1497 Allison street, suffered a possible fracture of the hip, cuts and bruises in the accident. She was a passenger, police said, in Griff's car. The other car in the collision was that of Nelson Sheppard, 2507 Cloverdale avenue. The accident took place at Elysian Park Drive and Broadway. It was investigated by Officers Irwin and Roscoe.

State Clothing Men Will Hold Stockton Meet

Simultaneous conventions of the Men's Apparel Club of California and the Retail Clothiers, Hatters and Furnishers' Association will be conducted at Stockton the 16th, 17th and 18th inst., and about 200 Southern California delegates are expected to attend, it was announced yesterday.

Those who are going by motor will meet at the entrance to Cahuenga Pass at 9 a.m. Sunday. D. J. Topper of Los Angeles is president; J. J. Newton of Los Angeles, second vice-president, and Maurice A. Robbins of Los Angeles, secretary-treasurer, of the Men's Apparel Club. The club's convention is its fifth annual.

WORTHINGTON'S WILL DEFENDED

"Wolf's" Lawyer Stands Pat on Document

Disputes Statements of Miss Alice

Maintains Estate Will Exceed Three Million Dollars

[EXCLUSIVE DISPATCH]

CHICAGO, March 7.—By means of a Chinese-grass envelope crammed with weird documents in many languages, Attorney Robert L. Cohan today attempted to refute Alice Worthington's statements that John Worthington, the "Wolf of La Salle street," had—

First—Left no will whatsoever disposing of his property.

Second—That any asserted will Cohan might hold is fraudulent.

Third—That the estate instead of totaling $3,500,000, as Cohan claimed, amounts to only $250,000, if that.

Fourth—That Cohan would not receive $250,000 from the estate, but that she, Alice, will inherit alone whatever there is left.

Attorney Cohan produced a mass of papers of a strange character. They purported to be revocations of wills, blank checks to be filled out in half a dozen European languages on half a dozen European banks, confidential correspondence before and after the "Wolf" was sent to the Atlanta prison where he died last Tuesday, the will itself, and bank statements from abroad showing billions upon billions of German and Polish marks, Italian lire and Austrian kronen on deposit to the credit of John Whitehouse Worthington.

COHAN'S EXPLANATION

And this is the explanation the confidence man's solicitor gave of the famous will—why it was drawn up, why there were no witnesses to it, and why it had not been probated:

"At about 6 a.m., October 7, 1925," said Cohan, "Worthington reached Chicago. He called me at once. I spent all that day with him at the Jackson Park Tavern, where he lay sick. During the day he piled on his bed more than $500,000 in bonds, stocks, promissory notes and other negotiable paper.

"Some time before his arrest the following day, the 8th, he got rid of this stuff. Where it went I do not know. I believe he gave it to his daughter, Alice, who now seems to have been advised to break with me in the matter of settling her father's estate.

"That afternoon Worthington said he knew he was dying and wanted to make a will. He dictated what he wanted and I took notes. I could not call a witness because I feared the news he was in town would leak out and he'd be arrested immediately.

"I took the notes to my office, typed them, and returned to the tavern. Worthington absolutely declined to have any witnesses to his signature. He signed the will and I now have it.

NOTIFY MARSHAL

"The next day I went before Federal Judge Wilkerson and asked for a stay, because of my client's illness. He refused and I went to the Circuit Court of Appeals, Judges Aschuler, Page and Evans. Before they would listen to me they asked me where Worthington was. I told them and they at once notified the marshal who went out and arrested him and had him brought to the Federal Building on a stretcher.

"I asked Worthington of what his estate consisted, after he signed his will and he told me Alice had the inventory. I have never seen this inventory, and I believe the estate will amount to more than $3,500,000.

"I don't know what my next step will be as to probating the will. I imagine I'll wait for Miss Worthington to act. But make no mistake; I have a valid will and that is the one that will settle the estate."

Among the documents Cohan holds is a formal revocation of all previous wills and codicils. It is dated Los Angeles, October 25, 1924.

DAUGHTER DENIES THAT "WOLF" LEFT MILLIONS

[BY A. P. NIGHT WIRE]

CHICAGO, March 7.—Alice Worthington, daughter of John W. Worthington, the "Wolf of La Salle street," who died in the Federal prison at Atlanta last Tuesday, told the Chicago Tribune, that reports of her father leaving a $3,000,000 estate were untrue.

She said she had the only will her father made and that she is given the entire estate, which she said, amounted to about $250,000. She added that she will contest any other will produced.

At the time Worthington surrendered here last fall and was started for prison, there were reports that he had made a will disposing of an estate of between $2,000,000 and $3,000,000. When he died his attorney here reported there was such a will and that he was bequeathed $250,000 of the estate.

TWO SUSPECTS HELD IN SAN PEDRO THEFT

MERCHANT AND ANOTHER FACE CHARGES AS RESULT OF BURGLARY

K. Hashimoto, a Terminal Island merchant, and Bob Lowe of Walteria were arrested yesterday by Detective Lieutenant Gentry of the San Pedro division in their investigation of a burglary at the C. J. Hendry warehouse at San Pedro last November, when $7500 worth of nets, rope and other gear were stolen. Both men are said to have made admissions.

Hashimoto was booked on suspicion of receiving stolen property and Lowe on suspicion of burglary. According to Lieut. Gentry, C. E. Russell, a prisoner in the County Jail on a liquor charge, is involved also in the crime.

ROAD CHANGE ASKED

The Board of Playground Commissioners has requested the Council to close a stretch of road leading through the Griffith Park boys' camp site and reopen the road around the camp site. The petition was referred to the Street Opening and Widening Committee.

for Economical Transportation

CHEVROLET

—And Now

Tax Reduction Allowed

Effective at once, the delivered price of all Chevrolet models is reduced. Chevrolet buyers will be given the benefit of the recent tax reduction though it does not become officially operative until March 29. Thus for the third time since the first of this year Chevrolet emphasizes its supremacy in dollar for dollar value.

First—Reduced Prices

Early in January Chevrolet announced sweeping price reductions.

Then—The Improved Chevrolet

Shortly thereafter the improved Chevrolet was announced at these reduced prices. Instantly it met with such an increase in popularity that it became necessary to break all previous production records for January and February.

And Now—A Further Saving

Although the reduction in automobile taxes does not become officially effective for some time, the full amount of this reduction is now passed on to Chevrolet buyers. Thus Chevrolet again emphasizes that principle of value on which it has built the greatest success ever attained by any manufacturer of modern gear shift automobiles. Come in! See the improved Chevrolet! One ride will be a revelation.

Prices F. O. B. Flint, Michigan	
Touring	$510
Roadster	510
Coupe	645
Coach	645
Sedan	735
Landau	765
One-half-ton Truck (Chassis Only)	395
One-ton Truck (Chassis Only)	550

CHEVROLET MOTOR COMPANY, Detroit, Michigan
Division of General Motors Corporation

SEE YOUR NEAREST CHEVROLET DEALER

J. V. Baldwin Motor Company, 15th and Figueroa Sts.
Down Town Chevrolet, 1223 E. Seventh St.
Economy Chevrolet, Inc., 5800 Pasadena Ave.
Winslow B. Felix Co., 1057 S. Olive St.
Gwynn Motor Co., 1401 N. Broadway,
Spencer Kennelly, Inc., 1181 S. Main St.
Manual Arts Motor Co., 4076 S. Vermont Ave.
Moneta Motor Co., 52th and Moneta Sts.
Southwest Chevrolet, Inc., 7826 S. Vermont Ave.
Washington Chevrolet Co., 3232 West Washington Blvd.
Gordon Warren, 5950 Hollywood Blvd.

QUALITY AT LOW COST

TWO YOUTHS ARRESTED IN GIRL CHARGE

Woman Complains Pair Attempted Attack After She Accepted Ride

Following a complaint made by Mrs. F. McCoy of 1444 East Forty-seventh street, that she had been attacked by two young men after she had accepted a ride in their car, William Anderson, 18 years of age, of 1166 East Fifty-eighth Drive, and Jacob Rasuber, 20, of 972 East Forty-second street, were arrested yesterday and booked at the City Jail on charges of disturbing the peace.

Mrs. McCoy was picked up by Officer Bricker at Sixty-seventh street and South Park avenue early in the morning. She told him, he reported, that she had asked the two young men to take her to the Seventh-seventh-street Police Station where she wished to make a report of stolen property. Instead, she stated, they drove her to One Hundredth street, where they attempted to attack her. She fought off their advances, she said, and they drove her back to Sixty-seventh street and let her out. She obtained the license number of the car which she gave to Officer Bricker.

Later Bricker, tracing the number, found that the car had been rented at 618 South Flower street. Hurrying to this address he arrived in time to arrest the youths as they drove in. Both Anderson and Rasuber deny that they forced their attentions upon Mrs. McCoy.

NO SPEED LIMIT

Paved Texas Highway Built by San Antonio Sportsmen

[BY A. P. NIGHT WIRE]

SAN ANTONIO (Tex.) March 7. There is one paved highway in Texas on which there is no speed limit. Such signs as "Flivvers, do your best!" and, "Boys, let the girls drive," erected by a local auto-repair shop, greet the motorist at intervals for thirty-five miles.

The road is not a State highway, but a private one, built by local sportsmen. It leads to Medina Lake, a hunting and fishing resort, in the hills west of here. A charge is made against every car as it enters and leaves the vicinity of the lake.

COTTON OFF ON FLOOD OF LIQUIDATION

Market Breaks Sharply During Heavy Selling of Fresh Hedge

[EXCLUSIVE DISPATCH]

NEW YORK, March 7. — The cotton market broke sharply during the week on the heavy liquidation and a good deal of fresh southern hedge selling. It was influenced to a great extent by the crash in the stock market, unsettling general trade sentiment. The heavy decline in wheat was also an important factor.

These events of an entirely unexpected character brought out larger offerings of spot cotton on the southern markets than the recent moderate demand from domestic trade interests and foreign spinners could absorb. This produced the fresh hedge selling of contracts that had been absent to a large extent in recent months. Pressure from these sources, together with the throwing over of speculative holdings of Wall street and southern commission houses brought about a maximum decline from last Saturday's closing of about 35 to 39 points for the old crop months and about 30 to 35 for the new.

This decline was equivalent to about $1.75 to $1.95 a bale on the old crop months and about $1.50 to $1.75 on the new. It brought prices for old crop months and new below the previous low record quotations reached in the similar period of market weakness of last December by about 39 points for March, 36 for May, 31 for July and 39 for October of new crop. March of the old crop having then sold at 19.34 cents; May, 18.28; July, 18 cents and October, 17.57 cents.

Present prices being the lowest for the last five years encouraged some new trade buying after the spot markets had suffered their bad break Wednesday morning, and that demand with heavy profit-taking by local trade and southern shorts has since brought about a fairly good rally.

Events over the past fortnight, however, have shaken confidence in the trade to such an extent the market is now in a very irregular and uncertain position, the long-awaited boom in the drygoods trade here and abroad that so many had forecasted at the close of December that would be developing long before this time, having thus far failed to put in an appearance. This, with the stock market's collapse this week and the near approach of the planting season for the new crop with no indications as yet of any important reduction in acreage from last year's record-breaking area of over 46,400,000 acres in the advices obtained thus far from various States in the cotton belt, has highly discouraged the few remaining Wall street and southern bulls that have been holding onto their contracts in the old crop months of March, May and July over the dullness of the last two or three months on the market.

The present time, therefore, finds the smallest speculative interest outstanding in cotton contracts for years past. This places the market in a strong speculative position for good rallies against the shorts, especially if any bad weather develops in the cotton belt during the balance of this month or April, to give the new crop planting a late and bad start, to prevent another large crop.

NICHOLSON FILES —A FILE FOR EVERY PURPOSE

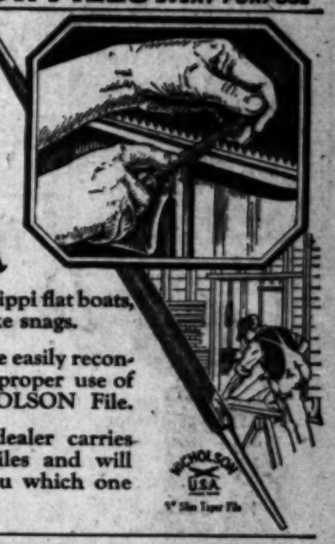

For Sharper Saw Teeth

Saws, like Mississippi flat boats, are prone to strike snags.

But their teeth are easily reconditioned by the proper use of the right NICHOLSON File.

Your hardware dealer carries NICHOLSON Files and will be glad to tell you which one you ought to use.

NICHOLSON FILE CO., Providence, R. I.

AMERICAN PLOWS FOR FARMERS OF MEXICO

[BY CABLE—EXCLUSIVE DISPATCH]

MEXICO CITY, March 7.—Six thousand plows have been received from the United States by the Federal government for distribution to small farmers in the republic, it is announced in the newspapers. A considerable shipment of other implements was also received. Preference will be given farmers who come within the properties which have been acquired by the government in various parts of the country for agricultural schools.

OIL AND MINING

PLAN NEW TEST AT MONTEBELLO

Whiston Oil Company Will Drill Second Well

Hopes Held for Production in First Hole

Two Sands Give Promise of Eventual Success

The H. L. Whiston Oil Company, which has been drilling at the west end of the Montebello Hills for more than a year, is preparing to drill a second hole on its Bicknell property, it was reported yesterday by H. L. Whiston, president and general manager. The new hole will be put down to test two productive formations penetrated by Bicknell No. 1 at 3500 feet and 4300 feet.

The Bicknell No. 1 is preparing to make a production test at 3550 feet, where it is now perforating casing. This well was drilled to a total depth of 5002 feet, but failed to get a water shut-off at 4610 feet, where the six-inch pipe was set.

A water shut-off was effected at 4340 feet where the eight-inch casing was set and at 3500 feet, where the eleven-inch was set, so that Mr. Whiston thinks there is a good prospect of getting some production at least, provided he is perforating the pipe in the right place. After several production tests at 4610 feet, the well was plugged back to its present bottom of 4300 feet and bridged at 3710 feet.

In drilling the second well, Mr. Whiston intends to core carefully to determine conclusively the absence or presence of the 2500-foot zone from which the Standard is producing farther east. Previous tests make it unlikely that this zone extends to the Bicknell property, it is said, but Whiston is passing up no chances.

At 3500 feet, where Bicknell No. 1 had good showings, a test will be made, and if this results in commercial production, No. 2 will be completed at that point. In any event Mr. Whiston hopes to get sufficient information on formations at 3500 feet to help out in making a producer of the No. 1. If no production is found at 3500 feet in No. 2 it will be drilled on down to 4300 feet, where sufficient sand has been found, it is asserted, to make a producing well.

In the meantime Mr. Whiston will continue work on the No. 1 well. If the present test at 3550 feet fails, the 4300-foot formation will be tested. The Whiston Oil Company has 480 acres in that district.

The Superior Oil Company's Mans No. 1 well, located a short distance east of the Bicknell, is preparing to make another test at 3462 feet. Production in this well is rendered practically certain by the St. Helens Petroleum Company's success at the same depth in its Monterey No. 16, offsetting it on the north, which is producing 325 barrels of 22-deg. gravity oil after several months of production.

Union Oil
Union Associates
Standard of Cal.
Cal. Petroleum

Underlying reasons for present activity in these issues.

Conferences Invited

Howard G. Rath Company
Established 1910
INVESTMENT SECURITIES
Members L. A. Stock Exchange
512 Pacific Mutual Bldg. Los Angeles
Telephone TRinity 0448

Bank Stocks

There is no better way to keep posted on LOS ANGELES BANK STOCKS than by studying—

Our 1926 Analysis.

Free—Send for Copy.

Stock Department

Banks, Huntley & Co.
Members Los Angeles Stock Exchange
1212 STOCK EXCHANGE BLDG
Phone MEtropolitan 4100

A. M. Clifford
Investment Counselor and Financial Analyst
Serves as an adviser upon Bond or Stock Investments.
"No Securities to Sell"
Booklet describing Service mailed upon request
Stock Exchange Building Los Angeles

VENTURA FIELD SPREADING

Seven Companies in Lively Drilling Campaign; Proven Area Widens as Good Sands Located

BY HOWARD C. KEGLEY

This week will see seven companies drilling for oil in the Ventura-avenue field at Ventura. One of these companies expects to have ten or eleven strings of tools working within the next thirty days, so it looks like a busy summer for the avenue field.

The Shell company has five wells drilling now and is making preparations to start its Gosnell No. 22, Taylor No. 12, Taylor No. 13, Edison No. 7 and Edison No. 8.

The Petroleum Securities Company is starting its Orton No. 1, in the river bottom, presumably on the strength of showings in its Willetts No. 1, which should soon be in the old shallow zone.

Far to the north, on the Louis Hartman lease, the Bolsa Chica Oil Company, drilling its Hartman No. 1, is reported to have hit the shallow sand at about 2000 feet. The other day this well got away temporarily and blew mud and oil all over the derrick, the fluid flowing down almost to the boulevard.

It is assumed by operators that the Bolsa Chica project is going to make a well. If it doesn't find the deep zone it can bring the well in from about its present depth. If the Petroleum Securities Company's Willett No. 1 should make a well the field would then have a spread of practically one mile in width. Should the Associated Oil Company make a producer out of its Lloyd No. 101, far over on the east side of the field, the proven area would then be about three miles long.

Such an area as this, which is not only possible, but highly probable, would make the Ventura-avenue field take on much the same economic importance as the Signal Hill field. It is not unlikely that Ventura will be ultimately one of the most productive oil fields in the State.

The Lloyd No. 101, three-quarters of a mile east of the present outpost producer in the avenue field, is in the third deepest sand. It has passed a satisfactory water shutoff test and is now drilling ahead to completion. The Associated wants to go on down 300 feet or so before bringing the well in, if gas does not become too troublesome.

The Associated's Lloyd No. 20 has reached completion depth, being 5749 feet deep—but the oil string, composed of about 1200 feet of screen pipe, became frozen in the hole, 700 feet off bottom, while the crew was setting it the other day, and just now the crew is circulating to loosen the pipe. If nothing else can be done with it the drillers will pull the pipe out and bring the well in barefooted, it is reported. It is not unlikely that the No. 20 will be producing oil within the next two or three days. It will be remembered that the Lloyd No. 21, a sister well, had to be brought in barefooted, many weeks ago, and is still producing at a satisfactory rate.

The Associated Lloyd No. 11, farthest north well on the company's Lloyd lease, is in the second sand, having a nice body of it, and is considered a sure shot for a good well.

The Milham Exploration Company, drilling on its big lease east of the Associated's Lloyd lease, twisted off the drill stem in its Sexton No. 1 a few days ago, and is now engaged in fishing it out. Officials think that the task will be cleared up in a day or two. The fish is down 3240 feet.

WEST PENN HAS LARGE OIL LEASE

Foxen Canyon Ranch of 4500 Acres Reported as Under Control

[EXCLUSIVE DISPATCH]

SANTA BARBARA, March 7.—A. M. Shields has leased 4500 acres of his Foxen Canyon ranch to the West Penn Producing Company, according to field reports. C. L. Nickle, a former employee of the Shell Company of California, is president of West Penn, but the operations are said to have no Shell affiliations. Foxen Canyon is southeast of the Cat Canyon field a short distance, being frequently used as a cut-off from the field to Los Alimos.

The J. F. Nugent Oil and Gas Company is trying for a water shut-off in its second test on the Catlin ranch between Carpinteria and the ocean, hole being now 4200 feet deep. The first hole was lost at 3760 feet just as the rotary went into a sand that showed good saturation. The No. 2 has encouraging showings if the water can be handled.

The Channel Oil and Development Company, drilling on the Pinkham property several miles northeast of Santa Barbara, is trying to recover 3000 feet of casing that dropped, bottom of the hole being 4810 feet. This test well, under way three years, has been carried along by contributions from neighbors of Mr. Pinkham and some outsiders, Mr. Pinkham having been determined to go to his limit to develop production.

At Summerland the Summerland Oil Company (George F. Becker,) is drilling at about 1700 feet. Not having secured production at the depth of the ocean wells, it is now expected at about 2000 feet, the location being above tidewater. Recent heavy tides damaged several of the archored derricks and pumping rigs.

LEASE IN DEVIL'S DEN TAKEN BY PIERCE OIL

The Pierce Petroleum Company, a San Francisco corporation with production in the Kern River field, headed by Herman Layer, has leased 160 acres in Sec. 23, 25-15, adjoining the Devil's Den Products Company's holdings. The lease, it is reported, carries a clause stipulating that ten wells shall be drilled whenever crude oil minimum quotations are $1 and above.

Deal Pends for Superior Group in Vulture Area

Summarizing the recent activities in Vulture district, Maricopa county, Arizona, H. C. Reedall writes that the fourth mining company to enter the field in that section during the last sixty days is now being formed to take over the Superior group of claims in close proximity to the Washington mine, an ancient wealth producer now being rejuvenated by the Tonopah Belmont Development Company of Tonopah, Nev.

The new company is in process of organization at Superior by Bert Carter and his associates. On the Superior group, when shaft-sinking was begun, a promising ledge of silver bromides, containing galena, was uncovered, and work will probably be concentrated at that point when the company begins active operations.

A company is being organized for the operation of the Victory group, recently acquired by C. E. Gilman of San Francisco for himself and associates, and development work is to start at once.

This group is located between the Knoucher mine of the Reorganized Belcher Divide Mining Company and the old Washington; and east of the Superior group.

Clyde A. Heller of New York is president of the Tonopah Development Company and has been directing operations at its Washington mine.

Activity Seen as Reviving in Kern District

[EXCLUSIVE DISPATCH]

BAKERSFIELD, March 7.—Reports from the various oil fields of Kern county indicate a revival of development work. Eight wells were spudded in last week in local fields.

In the Midway field the North American Oil Consolidated began drilling three new holes on Sec. 30, 21-24. They are the No. 30, No. 34 and No. 36.

In the Sunset field the Obispo Oil Company has spudded in its No. 11 on Sec. 32, 12-23. At McKittrick the Cymric Oil Company has a crew of drillers at work on its No. 4 hole on Sec. 26, 29-21.

The Shell Company has started its first well on the Vedder lease on the Poso Creek front. Another prospect well is the No. 2 well of Robert Barry on Section 35, 26-18 in the northwestern part of Kern county.

Joseph Stadler has begun work on his No. 1 well south of Maricopa, on Sec. 12, 11-23.

MARICOPA FIELD EXPANDS

New Producing Zone Added by 1000-Barrel Completion of Standard Oil Company on Raas Lease

[EXCLUSIVE DISPATCH]

MARICOPA, March 7.—The Maricopa field was extended three-quarters of a mile southeast, yesterday, and the district gained a new producing zone, when the Standard Oil Company brought in its Raas No. 2 well, with a flow rated at from 800 to 1000 barrels per day, gravity test being between 27 and 28 deg.

This well is located on Section 10, 11-23, a mile south-northeast of the E. G. Lewis No. 7 on the same section, which was drilled to 4800 feet depth called for in the contract. At that time oil men generally expressed the opinion that the dip in the structure warranted a deeper test.

Oil operators in this district are considerably excited over the showing made by the new well, and it is not unlikely that many new wells will be drilled to the new zone during the coming summer.

This well is located on Section 10, 11-23, a mile south-east of the Transport Oil Company's Bush No. 1, which came in more than two years ago, gushing 3000 barrels per day. The Raas No. 2 was completed at 5162 feet, which is 172 feet deeper than completion point in the Raas No. 1, which yielded an initial output of twenty barrels a day.

This well is about 500 feet

OIL SHIPMENTS SHOW INCREASE

Export Gain Over Previous Week 534,341 Barrels

Thirty-two Tankers Depart Within Seven Days

Coast Domestic Trade Takes Largest Share

Petroleum exports from Los Angeles Harbor last week showed a gain of 534,341 barrels over the total for the previous week's shipments, the grand total being 2,284,486 barrels, taken by thirty-two tankers. Fuel oil shipments totaled 795,242 barrels, crude oil amounted to 1,189,696 barrels, and gasoline amounted to 299,548 barrels.

The shipments were listed as follows: Pacific Coast domestic trade, 377,637 barrels of fuel oil, 723,012 barrels of crude oil, 97,948 barrels of gasoline; Pacific foreign trade, 201,741 barrels of fuel oil, 71,200 barrels of crude oil; Atlantic Coast domestic trade, 895,484 barrels of fuel oil, 215,844 barrels of crude oil, 201,928 barrels of gasoline. The tanker record is as follows:

PACIFIC DOMESTIC

Los Angeles to Martinez with 381,385 barrels of crude for Union Oil Company.
J. C. Fitzsimmons to Richmond with 79,000 barrels of crude for Standard Oil Company.
W. S. Miller to Richmond with 74,649 barrels of crude for Standard Oil Company.
Talara to Oakland with 61,851 barrels of fuel for General Petroleum Corporation.
J. A. Moffatt to Richmond with 84,150 barrels of crude for Standard Oil Company.
H. M. Sisson to Richmond with 104,000 barrels of crude for Standard Oil Company.
Dorado to Martinez with 74,815 barrels of crude for Union Oil Company.
Lidera to Martinez with 78,500 barrels of crude for Union Oil Company.
Lobos to Seattle with 72,292 barrels of fuel for General Petroleum Corporation.
Richmond to Portland with 64,111 barrels of fuel for Standard Oil Company.
Bohemian Club to Seattle with 78,948 barrels of gasoline for Atlantic Refining Company.
Los Angeles to Martinez with 79,000 barrels of crude for Union Oil Company.
El Segundo to Aberdeen with 48,500 barrels of fuel for Standard Oil Company.
La Purisima to San Diego with 19,000 barrels of gasoline for Union Oil Company.
W. S. Miller to Richmond with 74,029 barrels of crude for Standard Oil Company.
Calhoun to Martinez with 75,802 barrels of crude for Union Oil Company.
Frank H. Buck to Seattle with 63,000 barrels of fuel for Associated Oil Company.
J. C. Fitzsimmons to Point Wells with 79,000 barrels of fuel for Standard Oil Company.

PACIFIC FOREIGN

Talara to Tocopilla with 65,000 barrels of fuel for Associated Oil Company.
Kiso Maru to Tokurama with 71,320 barrels of crude for Scadi & Co.
Thor to Talara with 68,949 barrels of fuel for Chilean Exploration Company.
Dilworth to Caleta with 68,501 barrels of fuel for Struthers & Barry.

ATLANTIC DOMESTIC

John D. Archbold to Baytown with 139,844 barrels of fuel for Standard Oil Company.
George W. Barnes to Providence with 72,000 barrels of gasoline for Pan American Petroleum Company.
Thurston to Philadelphia with 78,324 barrels of crude for Union Oil Company.
North Eagle to Fall River with 79,000 barrels of crude for Swiftsure Oil Company.
Yorba Linda to Baltimore with 72,000 barrels of gasoline for General Petroleum Corporation.
W. Van Dyck to Philadelphia with 85,000 barrels of gasoline for Atlantic Refining Company.
Ainsworth to Baytown with 76,000 barrels of fuel for Standard Transportation Company.
Swiftsure to Fall River with 77,200 barrels of crude for Swiftsure Oil Company.
Samuel Brown to Baytown with 78,000 barrels of crude for Tidewater Oil Company.
Agwilar to Baytown with 87,800 barrels of crude for Atlantic, Gulf and West Indies Steamship Company.

New Outfit to Drill Ventura Avenue Lease

Within the next two weeks the Ventura-avenue field at Ventura is to see the drill started by an entirely new organization representing substantial interests in Los Angeles.

G. J. Magenheimer and associates have obtained a lease on 170 acres of the Hartman Ranch Company's property, lying just north of the Associated Oil Company Louie Hartman lease on the north dip of the field.

The new organization has purchased a new Hild differential-drive electric rig, and will start the drill as soon as the equipment can be installed, according to field reports.

C. C. Altman, petroleum engineer of this city, is to be in charge of operations. He is now in charge of field operations for the Ridge Oil Company at McKittrick.

OPENS HEADQUARTERS

Hercules Mining Company to Have Office in South Pasadena

The California Hercules Mining Company, which was organized in this State last year to operate thirty-two unpatented lode claims on the south fork of Lytle Creek Canyon, twenty-seven miles northwest of San Bernardin, has established headquarters at No. 1138 Mission street, South Pasadena.

The annual meeting of the company was held last week. Theodore Karcher is president; Robert Graver, vice-president; Frank K. Robertson, secretary. The company is undertaking to develop ores containing gold, silver, copper and lead, in the San Bernardino range.

TEST STILL DRY

Milham Playa Del Rey Hole Down 3055 Feet Without Showings

The Milham Exploration Company, which is drilling its second wildcat hole at Playa Del Rey, is already down 3055 feet, according to official reports. No showings have been found, it is said.

The company's Conroy No. 1 at Saugus is down 3504 feet, without showings, and its Howard Sisson No. 1, at Buttonwillow, is down 1200 feet, without showings. This is a correlation test hole, and will likely not go deeper than 2500 feet.

The Sexton No. 1 at Ventura is fishing for drill pipe at 3240 feet, having had showings of gas.

PLANNING CHAMBER BANQUET

Petroleum Group Will Hold Reunion

ALAN E. MORPHY W. R. GUIBERSON

Committee Arranging Program

Musical numbers and dancing acts will be intermingled with short addresses by oil men of national prominence.

THE Chamber of Mines and Oil, which is planning to hold its annual banquet at the Ambassador on the evening of April 7, has chosen W. R. Guiberson of the Guiberson Corporation as chairman of its banquet committee.

Other members of this committee are Ward B. Blodgett, W. W. Copp, W. S. Clute, Joseph Jensen, H. A. Kassebaum, Harry Maxwell, C. R. McCollom, N. C. Needham, Wendell M. Smith, Martin Van Couvering, Arthur Wickstram, Alan E. Morphy, F. E. Foster and J. E. Elliott.

Mr. Morphy, who is secretary-treasurer of the Pacific Gasoline Company, has been chosen to serve as toastmaster at the banquet.

The entertainment committee has not completed its plans for the evening, but is arranging to get a number of oil men of national prominence for short addresses. There will be musical numbers in wide variety, including solos, quartets and dancing acts. Community singing will be a feature.

Edwin Higgins, secretary of the Chamber of Mines and Oil, stated yesterday that final notices concerning the annual get-together of the oil and mining men, together with reservation blanks, will be mailed the 15th inst.

United Western Plans to Install Electric Power

Electric power for the property of the United Western Mining Company at Oatman, Ariz., is soon to be installed, preparatory to the opening up of the big ledge known to exist 250 feet from the bottom of the 722-foot working shaft, according to word received from W. K. Ridenour, president of the organization.

The big sump at the bottom of the shaft is practically completed and heavy duty pumps are being installed to take care of the large volume of water which, it is expected, will be encountered when the cross-cut enters the vein. The sump has been made of sufficient size to meet the excess water demands once the desired connection is made and the flow starts.

The cross-cutting from the bottom of the shaft to the ledge will be done under the direction of Contractor "Slasher" Harrison, who will rush the work to its objective, when drifts will be run on the ore body.

Well of Midway Northern Set to Work as Pumper

[EXCLUSIVE DISPATCH]

MARICOPA, March 7.—The Midway Northern Oil Company on Section 32, 12-23, a quarter-mile north of the Obispo Oil Company's No. 6, yesterday placed its No. 12 well on the pump, having completed it at 3760 feet with a six-inch hole. It is making 250 barrels of 27.4-deg. gravity oil daily.

This well was not drilled for brown shale production but went after the sand from which production has been derived for the past fifteen years. The Julian Petroleum Corporation has the brown shale rights of the Midway Northern under lease, and has its first well standing cemented with a twelve-inch casing set at about 2000 feet.

Supt. E. H. Grubbs of the Midway Northern expresses himself as pleased with the new well, and expects to spud in another one in about thirty days.

Drilling Cost Averages High for Wildcats

The cost of drilling wildcat wells in California averages $20 per foot, according to estimates made by the State Mining Bureau. In the last eleven years, according to its figures, 1070 wildcat holes have been drilled in this State, making a total of 2,966,740 feet of drilling.

The bureau estimates that the average cost of these holes was $55,000, although several deep wildcat holes are reported to have cost as much as $500,000 each. Numerous holes from 4000 to 5000 feet deep have cost between $150,000 and $200,000 each, it is asserted.

HUNTINGTON BEACH RACE FOR OIL HOT

Practically Entire Town Taken Up With Exception of Business District

Practically the entire town of Huntington Beach, with the exception of the business district, is now under lease to various oil companies, ranging from the Standard Oil Company on down to brand new syndicates formed for the sole purpose of drilling townlots in that town, filed reports indicate. This is the result of a leasing campaign extending over the last two months in which at least fifty companies and individuals have participated.

The Standard Oil Company is the largest single leaser in the city of Huntington Beach, but the A. J. Delaney interests, King C. Gillette, the Superior Oil Company, and several others have acquired large blocks of lots. Besides these there are innumerable single-lot leases which are being held for exploitation when the time is ripe.

In the meantime the battle between the restriction and antirestriction forces at Huntington Beach rages with considerable vigor. The knows fact that there is oil under the town, and that large areas of the surface overlying the oil are not being used for any other purpose, is reported to have caused considerable dissatisfaction among property owners.

The precedent set by Los Cerritos at Long Beach which is now reaping the benefits of an intensive oil development campaign was the spur which started the present campaign to remove the restrictions that prevent drilling in the area which many geologists believe is likely to be one of the most productive parts of the Huntington Beach field.

PLAN MODERN ARMY

Mexico to Adopt Best of Other Nations' Military Teachings

[BY CABLE—EXCLUSIVE DISPATCH]

MEXICO CITY, March 7.—Two Italian army officers, Lieut.-Col. Guiseppe Volpi and Maj. Mario Lippi, have arrived here and have presented their official respects to Gen. Joaquin Fernando J. Aguilar, former Mexican artillery attache in Rome. The two officers will be attached to the Mexican Military Academy as instructors.

Several Mexican officers, who have been completing their studies in European military institutions, are expected to return before the opening of the academy in April. They will be used later as instructors here, and in assisting the reorganization of the Mexican army along the most modern lines.

GASOLINE RESERVES DECREASE

Decline for Year Ended January 31 Announced to be 1,495,120 Barrels

It will interest the average automobile owner to know that the reserve supply of gasoline in California decreased 1,495,120 barrels in one year. On January 31, 1925, the gasoline stocks on hand in this State amounted to 11,747,056 barrels, and on the same date this year the gasoline reserve amounted to 10,252,936 barrels.

It might be roundly estimated that there are on hand about 420 gallons of reserve gas for every motor vehicle in the State, if other gasoline-consuming agencies are eliminated from the market. It is considered highly probable by operators and marketers, that the production of gasoline in California this year will be much less than it was last year, so it is quite conceivable that gasoline stocks will show a still greater yearly decrease by the time another January rolls around.

The fact that California's stock of all oils increased between January 31, 1925, and January 31, this year, to the extent of 2,572,888 barrels might afford some comfort to the gasoline user were it not for the fact that 23,572,907 barrels of that reserve supply consists of crude heavier than 20 deg. gravity, and rated as fuel oil, unrefinable. The amount of refinable crude, testing 20 deg. gravity or lighter, is given as being 43,802,077 barrels.

Total stocks on hand of January 31, this year, amounted to 154,536,659 barrels, against total stocks of 125,007,770 barrels the previous year.

United Obtains Lease of Tract at Buttonwillow

[EXCLUSIVE DISPATCH]

BUTTONWILLOW, March 7.—Agreeing to commence drilling the first well within one month from February 15, the United Oil Company has obtained from Hattie L. Hawver a twenty-year oil lease of 160 acres eight miles northeast of Buttonwillow.

The property is described as the southwest quarter of Sec. 9, 28-24.

In the event that oil is struck in paying quantities one-eighth royalty is to be paid and a total of eight wells to be drilled. Upon the completion of one well another must be spudded in within 120 days.

Drilling is to proceed to a depth of 5000 feet in the test well before abandonment is allowed under the terms of the lease.

ORE INDICATED IN TWIN BUTTE

Midland Copper Operations Show Activity

Company Acquires Tom Reed Rail Line

Tom Reed May Take Over Allison Mine

[EXCLUSIVE DISPATCH]

TUCSON (Ariz.) March 7.—Extensive operations are under way at the Twin Butte property of the Midland Copper Company, and now is employing sixty-five men. The company recently purchased the ten-mile railroad that connects its property with the Southern Pacific at Sahuarita. Operations mainly on the Gladstone shaft, now 300 feet deep, with indications reported of a large ore body. William Phelps in charge.

Local reports are current that the Tom Reed Gold Mines company will take over the Allison gold-silver property, in the Esquivari district, south of Tucson. The Allison is a well-developed mine, equipped with a mill, and that lately has been making carlot shipments through the Phelps. The statement is made that Phelps has signed a contract of purchase from the Allison owners, owners of Southern California.

Development of the Twin Butte Mountain marble deposit by means of 200 drill cores, reaching down to 500 feet of depth, are declared to have demonstrated to the extent of one of the most remarkable of art and building marbles on the continent. Some of the marble is variegated, resembling the famous Siena product. The property is only a couple of miles from the Southern Pacific station at Sahuarita and is readily accessible. Many of the owners, Paul Mosher, live in Los Angeles.

GETTY BRINGS IN WELL

Lenhart No. 2 in Kern Field Gets 200 Barrels of Heavy Oil

[EXCLUSIVE DISPATCH]

BAKERSFIELD, March 7.—Two hundred barrels daily production of a heavy crude oil has been brought in by the completion of the Lenhart No. 2 well of the J. F. Getty, Inc., on Section 14, it is reported.

Situated on the west side of the Kern River oil field, the well was sunk to an approximate depth of 2200 feet, it is said, and on production within 120 days after spudding in.

We Recommend for Your Investment

Virginia Public Service Company

First Mortgage and Refunding 5½% Bonds, due 1946, at 97 yielding 5.75%

Among its strong investment features are the following:

A prosperous territory served with various kinds of essential service.

Interest requirements earned 2.27 times.

Company represents a merger of profitably operated public service companies, whose combined earnings should increase under mutual management. Company is controlled by National Public Service Corporation, which operates public utility companies in nine states.

Write or call for circular.

E. H. Rollins & Sons
Founded 1876
10th Floor, 629 So. Spring Street
Los Angeles
Boston Philadelphia New York Denver Chicago San Francisco

A PRACTICAL GUIDE ON INCOME TAX

—for the business man and investor, is now available at our office.

This valuable little book, just off the press, contains a complete analysis of the new Revenue Act just passed by Congress, and will prove of inestimable assistance in making out your 1925 returns.

We shall be pleased to send you a copy without charge or obligation. Call in person, telephone TRinity 6131, or send name and address below.

Name .....
Address .....

San Francisco
Long Beach
Riverside

Alvin H. Frank & Co.
INVESTMENT SECURITIES
910 Hellman Bank Bldg. Phone TRinity 6131
SEVENTH & SPRING LOS ANGELES

Strong Subsidiary
THE UNITED OIL COMPANY
Serial 6% Gold Notes (with Stock Purchase Warrants) due 1927-1929
Company is a complete unit of the oil industry, engaged in the producing, refining, transporting and marketing of crude oil and its products. Company owns the entire capital stock of the RICHFIELD OIL COMPANY and markets gasoline and oil through approximately 4500 dealers.
Prices to yield 6% to 6.37%
Circular on Request
W. H. Lewis & Co.
Citizens National Bank Building
Los Angeles · Phone TRinity 2721
Pasadena—Long Beach—San Francisco

...ORE INDICATED IN TWIN BUTTE

...Midland Copper Operations Show Activity

...Company Acquires Ten-Mile Rail Line

...Tom Reed May Take Over Allison Mine

[EXCLUSIVE DISPATCH]

TUCSON (Ariz.) March 7.—...ensive operations are under way on the Twin Butte properties of the ...Midland Copper Company, which ...now is employing sixty-five min...ers. The company recently pur...chased the ten-mile railroad that connects its property with the Southern Pacific at Sahuarita sta...tion. Operations mainly are at the Gladstone shaft, now 350 feet deep, with indications reported of a large ore body. William Foy is in charge.

Local reports are current that the Tom Reed Gold Mines of Oat...man will take over the Allison gold-silver property, in the Babo...quivari district, south of Tucson. The Allison is a well-developed mine, equipped with a modern mill, that lately has been making bul...lion shipments through Tucson. The statement is made that Bank Phelps, the Tom Reed manager, has signed a contract of purchase from the Allison owners, residents of Southern California.

Development of the Dragoon Mountain marble deposit by means of 200 drill cores, reaching down to 500 feet of depth, are declared to have demonstrated the great extent of one of the most remark...able of art and building stone bodies on the continent. Some of the marble is variegated, duplicating the famous Siena product. It is only a couple of miles from the Southern Pacific station of Dragoon and is readily accessible. One of the owners, Paul Monier, now is in Los Angeles.

...GETTY BRINGS IN WELL

Lenhart No. 3 in Kern Producing 200 Barrels of Heavy Crude

[EXCLUSIVE DISPATCH]

BAKERSFIELD, March 7.—Two hundred barrels daily pro...duction of a heavy crude oil has been brought by the completion of the Lenhart No. 3 well of George F. Getty, Inc., on Section 14, 28-27, it is reported.

Situated on the west front of the Kern River oil field, the well was sunk to an approximate depth of 2300 feet, it is said, and placed on production within thirty days after spudding in.

STOCK EXCHANGE ORDERS
COMMITTED TO OUR CARE PROMPTLY AND EFFICIENTLY EXECUTED
...BRASHEARS & CO.
BONDS
... SECURITY BLDG.
PHONE TRinity 5091

TAX EXEMPT SECURITIES
YIELDING ATTRACTIVE RATES
District Bond Company
SUITE 901 TITLE INSURANCE BLDG.
TELEPHONE METROPOLITAN 0024

... Your Investment
...lic Service ...pany
...and Refunding ...e 1946, at 97 ...5.75%
... investment fea...ring:
...ory served with ...ential service.
...nts earned 2.27
...ts a merger of ... public service ... combined earn...e under mutual ...mpany is con... Public Service, ... operates public ... nine states.
...er circular.
...ns & Sons
...1876
... Spring Street
...eles
... Chicago San Francisco

Believing that the time has arrived when people will buy their life insurance rather than having to be sold under the old idea of high pressure methods, I am offering all prospective insurers non-competitive Service, absolutely free of cost or obligation, my compensation coming from the regular commission allowed on new business, which is paid by the Company.
My knowledge of the different forms of policies as issued by all our leading Companies qualifies me to advise as to the best policy to buy for your particular needs. JUST AS YOUR LAWYER ADVISES YOU IN MATTERS OF LEGAL IMPORTANCE.
Interviews are by appointment, and you assume no obligation by calling or writing me for information on the subject of life insurance.
J. H. O'RIELLY
LIFE INSURANCE
Counselor and Broker
Commercial Exchange Bldg.
Los Angeles, California
Telephone VAndike 0561

... available at
...tains a com...sed by Con...e in making
...t charge or ...131, or send
....
...ank & Co
...ECURITIES
Phone TRinity 6131
LOS ANGELES

From Near-by Petroleum Fields and Mining Camps

ARTESIA FIELD ADDS PRODUCER

Flynn, Welch and Yates Get 300-Barrel Gusher

Mesa Oil Picks Up Third Sand in Hole at 2800

Test of Mitchell Pool Still Center of Interest

[EXCLUSIVE DISPATCH]

ARTESIA (N. M.) March 7.—The largest recent completion in the Artesia field was brought in during the week by Flynn, Welch and Yates, it being the No. 32 on Sec. 28-18-28, offsetting the Ohio Oil Company's No. 5 on the Toomie Allen lease to the north.

Drilled to 2700 feet, thirty feet of rich sand was encountered which caused the well to flow at the rate of 300 barrels. Production in this well is being obtained from the 2100-foot sand. The pipe has been perforated.

Additional sand has been picked up in the Mesa Oil Company's No. 1 on Sec. 4-19-28 at 2800 feet, giving this well three distinct sands. The hole is standing 1000 feet in fluid. The well will be drilled to 3000 feet and shot in the various sands encountered.

Flynn, Welch and Yates has a nice producer in the No. 38 on Sec. 3-18-28, which was shot at 2450 feet and is good for seventy-five barrels daily.

Interest still centers in the opening of the new Mitchell pool, forty-five miles east of the Artesia field, in Lea county, Texas. This new area came into the limelight two weeks ago by the drilling in of the Maljamar Oil and Gas Corporation's Baish No. 1 on Sec. 21-17-32. Three sands have been picked up with the hole now down 2450 feet. A deep test will be made of the well, before it is shot. Eleven additional wells are being drilled there by this company, it is reported.

Local operators are closely watching the section south of Carlsbad on the Texas-New Mexico line. The World Company well in Block 57, Reeves county, Texas, just across the line, had a gas blowout at 2900 feet and this, together with the excellent showing of oil found in the No. 1 test of the Empire Oil and Gas Company on Sec. 31-24-27, at a depth of 2200 feet, has attracted many operators to that area.

On Sec. 20-18-28 Shaw and Rathke have a good showing in the Danciger No. 1, at 2600 feet.

The Texas Company has encountered a break in the formation in its deep test on Sec. 5-18-28 at a depth of 3311 feet, and the hole is standing in considerable oil.

A location has been made by the Navajo Oil Company of California, this to be in the center of the southwest quarter of Sec. 28-17-27, one and one-half miles due north of the northern extension of the field.

THE NATIONAL CITY COMPANY · NATIONAL CITY BANK BUILDING · NEW YORK
Republic of Finland
7% Bonds—Due 1950
Direct obligation of the Republic payable in United States gold coin.
The soundness of these bonds is evidenced by Finland's government finances and its favorable trade balance.
Price to yield about 7.20%
Circular on request
The National City Company
Offices in more than 50 cities.
513 West 6th Street
Telephone TRinity 7051
Los Angeles

LOANS on STOCKS, BONDS & MORTGAGES
We advance money at prevailing rates of interest on all active listed and unlisted securities and mortgages.
We give quick service.
Bring all papers with you.
NATIONAL LOAN CO. OF LOS ANGELES
Incorporated,
811-12 Stock Exchange Bldg., 639 So. Spring St.

Direct Private Wires
LOGAN & BRYAN
636 S. SPRING ST.
...more Hotel · Guaranty Bldg., Hollywood
Head Office, 42 Broadway, New York
Pasadena · San Francisco · Long Beach
Seattle · Santa Barbara · San Diego
Members New York Stock Exchange and other leading exchanges.

FIRST MORTGAGES · BONDS · INSURANCE
Investments Suitable for Banks, Trust Funds and Individuals
Established 1900
The JOHN M. C. MARBLE COMPANY
Capital Paid In $500,000.00
Second Floor Stock Exchange Bldg., Los Angeles, California

...COUNT CORPORATION of CALIFORNIA
...over $1,000,000.00 · Secured Loans · Corporate Financing.
...Pacific Mutual Bldg. · TRinity 0455

...errill, Lynch & Company
...NEW YORK, CHICAGO, DETROIT, CLEVELAND STOCK EXCHANGES
...I. N. VAN NUYS BLDG. · PHONE TRinity 6511

RARE MINERALS, METALLURGY, CHEMISTRY

Qualitative analyses will be given in this department of The Times to correspondents on ores and minerals free of charge. Make each sample of an ounce or so in weight. Be sure to write a letter stating what tests are desired and give the approximate locality from which samples were taken. Do not pulverize the specimens. Give your name and address on paper wrapped with samples.

Base Metal Ores

FORT BARARD (N.M.) Feb. 17.—Question: Under separate cover I am sending you two specimens for qualitative tests. No. 1 is concentrate which lies on the floor of a cavern in Oro Mexicano mine, Northeastern Sinaloa, Mexico. No. 2 is a specimen from the same locality. What do the samples contain? P.

Answer: The concentrates are chiefly of pyrite (iron disulphide,) with some blende (zinc sulphide,) arsenical pyrite and chalcopyrite (copper-iron sulphide,) present in greater or lesser percentages. No. 2 is of silicious matrix. Pyrite, blende, arsenopyrite, copper, iron and sulphates of iron and copper found. Both samples represent low-grade tetrahedrites, (fahlerz,) and not the high-grade variety known to the mining boys in the hills as gray copper ore. No mineraligical silver found, and free gold is absent.

Volcanic Matter

KINGMAN (Ariz.) Feb 17.—Q.: I am sending you four specimens of minerals. The white sample resembles infusorial earth and it is found in large quantity some forty miles southeast of Kingman. The specimen of iron-looking lava might carry manganese and potash; it is from California (San Bernardino county,) and the other clay sample is from Kern county, California. The specimen resembling specular iron is from Kern county, California. Please determine if any of these have commercial value. I appreciate your efforts on behalf of prospectors. R.

A.: Sample marked "volcanic lava" is of four specimens. One of them is quartzitic rock containing micaceous iron (hematite.) The three remaining rocks are pseudomorph after amygdaloidal lava, which, at one time carried chalcedony (quartz) in the now empty vuggs.B—No. 1 is calcite with micaceous iron. White Cap No. 1 is volcanic ash—near Tufa.

Hornblende

SAN BERNARDINO, Feb. 18.—Q.: Under separate cover please find some ore from Cajon Pass. The samples vary but I believe they are of the same general contents. Can you tell me what metals they contain and is there commercial values in the ores? M.

A.: There is some pyroxene also in the samples, with feldspar and quartz. No free gold nor native platinum in any sample.

Thumb Specimens

TRANO, Feb. 18.—Q.: Please find in parcel-post package a sample of ore on which I desire complete quantitative analysis. M.

A.: Qualitative work only. The samples comprise hundreds of mineral chips varrying in sizes from a grain of wheat to that of peas. Quartz, iron oxides, and zinc reactions found in some of the chips. Massive samples of an ounce or so in weight always preferred for tests.

Quartz Matrix

LOS ANGELES, Feb. 19.—Q.: I would like very much to have your results as to the nature of this rock or mineral. I found it in the San Bernardino Mountains. B.

A.: The sample carries hematite (micaceous iron,) and represents doubtful commercial value.

Not Graphite

LOS ANGELES, Feb. 20.—Q.: I am sending you two small boxes containing samples, which I secured in San Gabriel Canyon, Los Angeles county. One box is marked No. 4, and an old miner told me the sample is graphite, and I would like to know if that is what it is. The other box contains samples 1, 2 and 3; all three, I understand, are carundum; No. 1, I consider to be the best. Are they corundum and, if so, do you think they have a big enough percentage of corundum to make them commercially valuable? Do any of the samples contain minerals of other kind that are valuable? D.

A.: Sample No. 4 is an altered hornblende granite chiefly, mixed with mica schist. No. 1 is on the order of No. 4, but not so much decomposed. None of the samples will scratch glass. No. 2 is like No. 1. No. 3 is hornblende granite with a small seam of mica schist on one edge. All of the samples were tested together for free gold with negative results.

Carbonates

HEMET, Feb. 20.—Q.: Under separate cover find a rock which I shall appreciate if you would make analysis of. M.

A.: The sample is calcite chiefly, and carries some dolomite crystals. A slight reaction for strontium was noted during tests made on the specimen.

Four Samples

Los Angeles, Feb. 20. — Q.: Sample No. 1 is from the outcrop of original discovery. No. 2 is an outcrop of the same ledge about 600 feet lower down the hill. No. 3 is off a ledge different location in San Diego county; same district. No. 4 is ledge matter; the ledge is six feet wide as far as I know and 1000 feet long; located also in San Diago county about 100 miles south of Los Angeles. S.

A.: Sample No. 1 carries copper-iron sulphides in low percentages; peacock iron traces, and a minute trace of free gold found. No. 2 is altered iron-magnesium silicate. No. 3 is of numerous chips of rock and mineral containing microscopic sulphides of iron, zinc, copper and arsenic. Free gold absent. No. 4 is iron-magnesium silicate rock; copper-iron sulphide traces.

Ten Samples

CORONA, Feb. 21.—Q.: Your column in The Times has always been of greatest interest to me and commands my first attention each Monday. Without doubt it has been of great value to the mining boys in the hills, who are trying to find something worth while. Herewith I am sending you ten samples which I would thank you to test for me. These samples are all from the surface, with the exception of 1, 2 and 3, which were obtained about fifteen feet in. Thanking you, I am.

A SUBSCRIBER.

A.: Sample No. 1 is Dolomite containing microscopic pyrite with more or less zinc. No. 2 is altered calcium-magnesium silicate, on the order of "Slickensides;" lime and magnesia (carbonates) present, and iron sulphate in low percentage. No. 3 is lime carbonate stained with limonite (hydrous iron peroxide.) No. 4 is mispickel; pyrite present. No. 5 is low-grade jasper (quartz.) No. 6 is surface ferruginous quartz; iron oxides found with zinc-lead traces. No. 7 is altered ferromagnesium rock; iron oxides and copper traces detected, and there is a little "burnt-up" jasper in the sample. No. 8 is ferruginous quartz. No. 9 is also burnt-up, altered rock carrying iron oxides. No. 10 is limonite (hydrous iron peroxide) with a little brown zinc ore.

Free Gold Absent

REDLANDS, Feb. 21.—Q.: I am sending you three different minerals; what do they contain? Do any of them warrent fire assays? K.

A.: No. 1 consists of several thumb specimens showing low values in zinc and lead; in part as carbonates. The big specimen No. 2 contains microscopic crystals of iron—alumina garnet (almandine) and also massive garnet. In the mass there is quite a per cent of Cerussite (lead carbonate,) and this sample is worth following up. No. 3 is a tough, silicate rock carrying microscopic hornblende, altered pyrite, traces of brown zinc ore, and giving a slight reaction for lead.

Ferruginous Quartz

LOS ANGELES, Feb. 22.—Q.: Please analyze samples for gold and silver. No. 1 dark sample, and No. 2, light sample. Found in Inyo county, California. S.

A.: Sample No. 1 is ferruginous quartz; manganese, iron oxides, and iridescent hematite—more or less present. Zinc in low percentage. Free gold and mineralogical silver absent. No. 2 is on the order of No. 1 but runs higher in zinc. Free gold and native silver absent. For other gold and silver values kindly consult assayers.

WEEKLY STOCK RANGE

The bureau of statistics of the Merchants' National Bank of Los Angeles issues the following table of the range of prices on the New York Stock Exchange for the week ending March 6, together with the net changes as compared with the close of the preceding week. (+Gain. —Loss.)

	Div. Rate	High	Low	Bid	Net change
Adams Express	6	102½	100	101	— 1
Adv. Rumley	..	16½	14	14⅝	— 1⅝
Ahumada Lead	50c	8	7⅝	7⅞	......
Ajax Tire	..	12⅛	10½	11½	— ⅛
Alaska Juneau	..	1⅝	1½	1⅝	+ ⅛
Allied C. & Dye	6	126	113	119½	— 5½
Allis.-Chalmers	6	85½	82½	84	— 3⅝
Do. pfd.	7	109	108½	107	— 1
Am. Agr. Chem.	..	27⅝	25½	26½	— ⅛
Am. Beet Sugar	4	34	32½	33½	+ ⅛
Am. Bosch Mag.	..	26½	20	23⅞	— 2½
Am. Brake Shoe	6	132	119⅝	126	+ 6
Am. Can Co. W.I.	2	58	49½	51½	— 4
Do. pfd.	7	125	124	124	......
Am. Car & F. Co.	6	102⅛	96¼	99½	— 2½
Do. pfd.	7	128	127½	127½	+ ½
Am. Drug Syn.	..	5	4⅝	5	+ ⅛
Am. Express	6	126⅝	121	125	— 1
Am. Hide & Leat.	..	13⅝	10½	13	+ ⅛
Do. pfd.	..	59	52	53	— 3½
Am. Ice Sec.	4	121	115	120	— 3½
Am. Intl. Corp.	1	42⅝	37½	38⅝	— 3⅝
Am. La France	1	14⅛	13⅝	14	— ⅛
Am. Linseed	..	39	35⅝	38	+ 2½
Do. pfd.	7	80½	79	80	— ⅛
Am. Locomotive	6	107⅛	102⅛	106	+ 2
Do. pfd.	7	119	119	119	......
Am. Metals	3	52½	49⅞	52½	— ⅛
Am. Radiator	4	117	109	114	+ ⅛
Am. Safety Razor	3.00	56½	50½	54½	— ⅛
Am. Ship. & Com.	..	9⅛	7	9⅛	+ 1⅛
Am. Sm. & Rfg.	7	133	120½	127	— 3½
Do. pfd.	7	114⅛	113⅛	113½	— ⅛
Am. Steel Fdy.	3	43½	40⅝	42½	+ ⅛
Do. pfd.	7	117	113	113	......
Am. Sugar	5	78⅝	74	79	+ ⅛
Do. pfd.	7	.....	.....	102½	— 2½
Am. Sumatra Tob.	..	12	10½	11⅜	+ ⅛
Am. Tel. & Tel.	9	148	142⅝	147⅝	+ ⅛
Am. Tob. Co.	8	116⅝	112⅝	114	— ⅛
Do. "B"	8	118	112⅛	114	+ ⅛
Am. W. Works	1.20	61	48	55⅝	— 5⅝
Am. Woolen	..	34⅝	33⅛	32⅝	+ ⅛
Do. pfd.	7	83	80⅝	82	+ 1½
Am. Wr. Pap. pfd.	..	3⅛	3	3	— 1
Am. Zinc & Lead	..	9⅛	8	8	— 1
Do. pfd.	..	33⅝	30⅝	33	— 3
Anaconda Copper	3.00	47⅛	42	46⅛	......
Armour Ill. "A"	2.00	25	23⅝	24	— ⅛
Assd. Dry Goods	2.50	49	43	45⅝	— 1⅝
Assd. Oil	2.00	59½	58	58⅝	+ ⅛
Atchison R.R.	7	129½	122⅝	127½	— ⅛
Do. pfd.	5	95⅝	94⅝	94	— 1
Atl. Coast Line	7	225	215	231	+10½
Atl. Gulf & W. I.	..	44⅝	38⅝	44⅛	+ ⅛
Do. pfd.	..	46⅝	43	45½	+ ⅛
Atlantic Refg.	..	103	97	99⅝	— 2½
Austin-Nichols	..	24	20	21⅝	— 1½
Baldwin Loco.	7	109½	104	105⅝	— ⅛
Do. pfd.	7	108	108	108	......
Balt. & Ohio	5	91½	83½	88⅛	— 2½
Do. pfd.	4	68⅝	68	67⅝	— ⅛
Barnsdall "A"	2	28	26	27½	— 1
Do. "B"	2	25½	25	25	— ⅛
Bayuk Bros.	..	41	38⅝	40	— ⅛
Beechnut Pkg.	2.40	63⅝	57	62½	+ ⅛
Beth. Steel	..	42	40⅝	40⅝	— ⅛
Do. pfd. 7s	7	101½	100	100	— 1
Do. pfd. 8s	8	116⅝	116	113½	— 3
Booth Fisheries	..	6⅛	5⅝	5⅝	— ⅛
Botany Mills "A"	4	37	36⅛	36⅛	— ⅛
Briggs Mfg.	3	33⅝	28	31⅛	— ⅛
Brooklyn Edison	8	140¼	134⅝	137	— 3½
Brooklyn Manh.	4	66	57½	62	— 1
Do. pfd.	6	84	82½	83	— 1
Brooklyn Un. Gas	4	73½	68⅝	73	— ⅛
Brown Shoe W.I.	4	42½	39	41	+ ⅛
Brunswick-Balke	..	27	25½	25½	— ⅛
Burns Bros. "A"	10	136⅛	130	132½	+ ⅛
Do. "B"	..	39⅝	32⅝	33	— 3
Bur. & Sup. Cop.	2.00	14⅛	12⅝	13⅝	+ ⅛
Butte C. & Z.	50c	5⅝	5	5⅛	+ ⅛
Butterick Pat.	..	21½	17⅝	19½	— 2
Calif. Packing	6	135½	129	131	— 3
Calif. Pet. Co.	2.00	33¾	31	32⅝	— ⅛
Callahan Z. & L.	..	2	1⅞	1⅞	— ⅛
Calumet & Ariz.	6.00	60½	58⅝	59	— 1½
Calumet & Hecla	50c	14½	14	14	— ⅝
Canadian Pacific	10	155	150	153¼	— 2
Central Leather	..	17⅝	15	17	— ⅝
Do. pfd.	..	63⅝	55⅝	60	— 4
Cerro de Pasco	4	65	60½	63½	......
Chandler Motors	3.00	21½	19⅝	19½	— 3½
Ches. & Ohio	4	130⅞	112	128¼	+13½
Do. pfd.	6½	131¼	119⅞	130	+ 7½
C. & E. I.	..	33½	33	32⅝	— ½
Do. pfd.	..	45	40	42½	— 2½
C. G. W.	..	10⅝	8½	9	— 1
Do. pfd.	..	23	18½	21⅞	— 1⅛
C. & N. W.	4	70½	65½	68⅝	— ⅝
C. M. & St. P.	..	13	11	12	— ½
Do. pfd.	..	19¼	18	18	— ⅛
Chi. Pneu. Tool	5	103⅝	96½	103	......
C. R. I. & P. R.R.	..	48½	40½	45⅞	— 2⅛
Do. pfd. "A"	7	99	98	96½	— 2½
Do. pfd. "B"	6	88	84	86¼	— 1
Chicago Yel. Cab	4	.....	.....	45	— 1
Chile Copper	2½	34	30	33¼	— ⅝
Chino Copper	..	20	16	19	+ 1
C. C. C. & St. L.	7	185	165	170	—20
Chrysler Mtr. Cor.	..	44⅝	39	42⅛	— 1⅞
Cluett-Peabody	5	66	64	65	— 1
Coca Cola	7	142	132	141¼	+ 1⅜
Colo. Fuel & Iron	..	31¼	27⅞	29¾	— 1⅝
Colo. Sou. Ry.	..	56	52	54½	— 4½
Colum. Carbon	4	66½	60	65½	......
Columbia Gas	2.00	80⅝	73⅝	78⅝	— 1⅝
Com'l Solv. "A"	4.00	139	124	135	— 3
Congoleum	..	19½	16½	19	— ⅛
Cons. Can	5	82¾	76	79½	— 2
Cons. Cigars	..	65	55	59⅝	— 4½
Cons. Gas	5	98	90¾	94¼	— 2⅝
Cons. Text Corp.	..	3	2⅜	2⅝	— ⅛
Cont. Motors	80c	11⅝	10⅝	11⅛	+ ⅛
Corn Products	2.00	38⅞	35⅝	38⅝	+ ⅝
Do. pfd.	7	125	125	125	+ 2
Crucible Steel	5.00	72½	67⅝	70½	+ ½
Do. pfd.	7	100	99¾	99½	+ ⅜
Cuba Cane Sugar	..	10	9¼	9⅝	— ⅞
Do. pfd.	..	44½	42½	42½	— 1½
Cuban-Am. Sugar	2.00	28	25¼	28⅝	— ⅝
Do. pfd.	7	100	100	100	......
Cuyamel Fruit	4	47	45¾	46½	+ ⅜
Davison Chem.	..	43½	32	35¼	— 8¼
Del. & Hudson	9	160¼	153	158½	+ ½
D. L. & W.	6	145	135	142½	— 1½
Dodge "A"	..	40	30½	36⅝	— 1⅝
Do. pfd.	7	86½	83	85½	— ⅜
Dome Mines	2	18⅝	18⅜	18½	......
DuPont De Nem.	6	223	211	217	— 2
Eastman Kodak	5	108¼	107½	109	+ 1
Eaton Axle	2.00	29¼	27	28½	— ⅝
Elec. U. & L. ctfs.	..	27½	18	23½	— 3
Elec. Stor. Bat.	5.00	76⅝	71½	76	+ ⅜
Endicott-Johnson	5.00	69¼	66½	68½	+ ¼
Erie R. R.	..	37¼	24¾	29¼	— 7½
Do. 1st pfd.	..	43½	36	38⅝	— 4⅞
Do. 2nd pfd.	..	40½	34½	36½	— 4
Famous Players	8.00	119¾	113½	118	— 1¼
Do. pfd.	8	120	119⅝	119	— 1
Fed. & M. S.	10.00	91	75	78	—13
Do. pfd.	7	73	61	70½	— 2½
Fishers Bodies	5	96½	89⅝	92½	— 2⅜
Fisk T. & R.	..	20½	14⅝	17⅞	— 2½
Fleischmann Co.	4.00	50⅞	45	47	— 2½
Foundation Co.	8.00	128⅝	105¼	112¼	—16¼
Fox Film Cpn. 'A'	4.00	68	61	66¾	......
Freeport Tex.	..	23⅝	19⅝	22½	......
Gabriel Snub. 'A'	2.50	39½	37	39¼	......
Gen. Amn. Tank	3.00	49⅝	46⅝	47½	— ⅜
Gen. Asphalt	..	62⅛	50	51⅜	+ 6⅝
Do. pfd.	5	103	94⅞	101¼	+ 5¼
General Cigars	6	109½	105½	109	......
General Electric	6	344	302	320	—18
General Motors	8.00	125¼	115¼	121⅛	— 1⅛
Do. pfd.	5	.....	.....	97	......
Do. deb.	6	100	100	98	— 1
Do. deb.	7	115⅜	114	114⅝	+ ⅛
Ge. Outd. Adv. A	4.00	54	52½	53½	+ ½
Gen. Petroleum	3.00	55⅝	49½	54⅞	+ 2⅛
Gen. Ry. Signal	4.00	71⅝	65	69	— 1½
Gold Dust	..	51	48	49⅝	+ ⅛
Goodrich Rubber	4.00	65⅝	60½	64	+ 2⅝
Do. pfd.	7	98½	96⅝	98⅛	+ ½
Goodyear pfd.	7	106⅝	101	104	— 1⅝
Do. prior pfd.	8	107½	107½	107	+ 1
Granby Copper	..	20⅝	18⅝	20	— ⅛
Greene Cananea	..	11⅝	10	11	— ⅛
Gt. Nor. Ore ctfs.	75c	26	24⅝	25¼	— ⅜
Do. pfd.	5	73½	69⅛	72¾	+ ⅜
Gt. West. Sugar	8	102⅝	98½	100½	+ ¼
Gulf States Steel	5	81	75	78	— 2
Hartman Corp.	2.50	30⅞	28½	30	+ ½
Hayes Wheel	3.00	43⅝	40⅝	41½	— 2
Homestake Min.	6.00	55½	51	52	+ 2
Household Prod.	3.00	42½	40	41½	— 1
Houston Oil	..	64	59	63⅝	— ⅛
Howe Sound	2.00	34⅝	30	33	— ½
Hud. & Manhat.	2½	38	35	37¼	+ ⅜
Hudson Motors	3.00	122½	103	110⅝	— 8⅝
Hupp Motors	1.00	25	17	23¼	— 1⅛
Illinois Central	7	117⅝	115½	116½	— ⅛
Indian Motorcycle	2	22	19⅝	21	— 1⅛
Ind. Oil & Gas	1.00	28⅝	20⅜	25¼	— 2½
Imp'e Cop. Co.	2.00	24¼	23	24	+ ⅜
Interboro Rap. Tr.	..	41⅝	34⅝	38⅝	+ 1⅛
Internal Comb.	2	52¼	40	43¼	— 8⅛
Intl. Bus. Mchy.	8.00	47	42	42½	......
Intl. Cement	4.00	65¼	60⅝	63⅝	— 1⅝
Intl. Harvester	5	127	120	123	— 5
Intl. Marine	..	9½	8⅜	9⅛	+ ⅛
Do. pfd.	..	36⅞	32	35	......
Intl. Nickel	2.00	40	35⅝	38½	— 1⅛
Intl. Paper	..	54	48	53½	+ 2¼
Int. Tel. & Tel.	8.00	119	111	116	— 1½
Jewel Tea	..	33	28⅝	32	— ½
Jones Tea	..	16⅝	15⅛	16⅝	+ ⅜
Jordan Motors	3.00	61½	47	53¼	— 7⅝
Julius Kayser	3.00	42⅛	34⅜	39	— 2
K. C. Southern	..	43	34¼	39½	— 2½
Do. pfd.	4	62⅝	61⅝	62	......
Kelly-Springfield	..	17⅞	15⅛	17	— ½
Kelsey Wheel	6	118	108	110	......
Kennecott Copp.	4.00	55⅛	51⅝	53⅝	— 1⅝
Keystone T. Co.	..	1½	1⅜	1½	......
Kresge Dept. Str.	..	25	23	24	+ 3
Kress (S. H.) Co	4	.....	.....	500	—75
Laclede Gas	8	160½	152	155	— 5
Lee Tires	..	11½	10⅝	10⅝	— ⅛
Lehigh Valley	3.50	82½	75	82	+ 1
Liggett & Myers	3.00	79	74	77⅝	+ 1⅝
Lima Locomotive	4	60½	58	58½	— 1⅝
Loew's Inc.	2.00	37⅝	34⅝	36⅝	+ ⅛
Loft Candy	..	9⅝	7⅝	9⅝	+ 1⅛
Loose W. Bis. Co.	..	115½	110	111	— 1
Lorillard Tob. Co.	3.00	39⅝	37½	39	— ⅛
Louisiana Oil	..	16⅝	12	14⅝	— 1⅛
Louisv. & Nashv.	6	129½	120	127½	— 1½
Mack Truck	6.00	130	117⅝	130	— 1⅛
Macy, R. T.	..	90½	94½	97½	— 1⅛
Magma Copper	3.00	41⅝	38⅝	41⅝	— ⅛
Mallison Co.	..	22⅝	18⅝	22	— ⅛
Manati Sugar	..	.....	.....	40	......
Manhattan Gtd.	7	86½	84	83	— 1½
Man. Mod. Gtd.	5	52	47½	50	+ 2½
Manhattan Shirt	1.50	28	26½	27½	— 1½
Maracaibo Oil	..	24⅝	20⅝	22½	— 1⅝
Market St. Ry.	..	7	7	7	......
Do. pfd.	..	30	25½	25	— 2
Do. 2nd pfd.	..	17	16	16	— ⅛
Do. prior pfd.	..	50½	41½	43	— 1½
Marland Oil	4.00	56⅝	51⅝	55½	— ⅛
Martin Parry	2.00	19⅝	18½	18	— ⅛
May Dept. Stores	5.00	123½	117	120	— 2
Maytag Co.	2	21⅝	19	20½	— 1½
McIntyre Pore.	1.00	23⅝	23⅝	23⅝	......
Met. Gld. P. pfd.	1.00	23½	22½	22½	......
Mex. Seabd. Oil	..	9	7⅝	8½	+ ⅛
Miami Cop. Co.	1.00	12⅝	11	11⅝	......
Middle State Oil	..	1⅝	1⅛	1⅛	......
Mid Cont. Oil	..	32½	28⅝	31	— 1
M. St. P. & S.S.M.	4	43	43	43	— ⅛
Mo. Kan. & Tex.	..	40½	32	37½	— 2½
Do. pfd. "A"	6	90⅝	82	89⅝	— 1⅝
Missouri Pacific	..	33⅝	27	32	— 1⅝
Do. pfd.	..	81	71½	77⅝	— 2½
Montana Power	4	76	71	73½	— 2½
Mont. Ward	..	75	67	71	— 3½
Moon Motors	3.00	35	31½	33	— 1⅛
Moth. Lode Coal.	75c	7	6⅝	6⅝	— ⅛
Motor Wheel Cpn.	2.00	31½	29	30½	— ⅛
Mullins Bodies	..	17	15⅝	15⅝	— 1⅛
Munsing	3.00	38	35½	33½	+ ⅛
Nash Motors	7.00	62⅝	55	58⅝	— 2½
Nat. Biscuit	3.00	84½	78	81½	— 1½
Natl. Cash Reg.	3.00	48⅝	43	45½	— 1½
Nat. Enamel	..	32	38½	29	— 2
Nat. Lead	8	159½	153½	155	— 1
Nevada Cons.	..	13½	12½	12⅝	— ⅛
N.O.T.& M. Ry. Co.	7	120½	120½	121½	+ 1½
N. Y. Air Brake	2	42½	37⅝	41	......
Do. "A"	4	50	50	50½	— ⅛
N. Y. Canners	2	45½	39	43½	+ 4½
N. Y. Central	7	127½	120½	125⅝	— 1
N.Y.Ch. & St. L.	6	166	130	155	—14
N. Y. Dock	..	38	34½	36	— ⅛
N. Y. N. H. & H.	..	39⅝	32⅝	36⅝	— 1½
N. Y. Ont. & W.	1	23	21½	24½	— ⅛
Norfolk & West.	7	147⅝	140½	145⅝	— 1½
		In stock			
North American	10%	60½	42½	54⅝	— 8
Northern Pacific	5	71⅝	66	70⅝	— ⅛
Ontario Silver	..	.....	.....	10	......
Orpheum Circuit	2.00	29	28	28⅝	— ⅛
Otis Elevator	6.00	121½	114½	122	+ 1½
Otis Steel	..	12	10⅝	11⅝	— ⅛
Owens Bottle	3.00	63⅝	60	60	— ⅛
Pacific Mail	..	.....	.....	.....	......
Pacific G. & E.	8	125½	122	124⅝	— ⅛
Pacific Oil	3.00	81⅝	76	81⅝	+ 1
Packard Motors	2.00	37⅝	33½	36⅝	— ⅛
Paige Detroit	1.00	23⅝	20	22½	— ⅛
Pan Am. Pet.	6.00	64⅝	60⅝	64	+ ⅛
Do. "B"	6.00	66⅝	62	64½	— 1½
Do. Western	2.00	40	34	38½	— 1½
Penn. R. R. Co.	3.00	52⅝	50	51⅝	+ ⅛
Penn. S. B. Steel	..	1⅝	1½	1	— ⅛
Peoples Gas	8	123	118	120	— 1
Pere Marquette	4	85½	67	82	— 3
Do. pfd.	5	78	71½	73	— 4½
Do. prior pfd.	5	82½	79	82	......
Philadelphia Co.	4.00	64½	59½	62½	— 1
Phillip Morris	..	19	18¼	18⅛	— ⅝
Phillips Pete.	3.00	45⅝	42⅞	45	......
Phoenix Hosiery	..	38½	38	38	......
Pierce Arrow	..	35⅝	27	30⅝	— 4
Do. pfd	..	96¼	88½	91	— 5⅛
Pierce Oil	..	1⅝	1⅜	1⅝	— ⅛
Do. pfd.	..	25	25	22	— 3
Pierce Pet.	..	5½	4⅞	5⅛	— ⅛
Pittsburgh Coal	..	40	37	37½	— 2⅝
Pitts. & W. Va.	..	112½	97½	107	— 6
Postum Cereal	4.40	94⅝	90⅝	90¾	— 1⅝
Press Steel Car	..	65	56½	60	— 3⅛
Do. pfd.	7.00	90⅝	82	84	— 3⅜
Prod. & Ref.	..	14¼	12⅝	13½	— ⅛
Public Serv. N. J.	5	82⅞	75	79⅝	— 3⅝
Pullman Co.	8	161	148	157½	— 3⅛
Punta Alegre Sg.	..	40¼	37	38⅛	— ⅛
Pure Oil	1.50	29	26⅝	27½	— ⅛
Radio Corp.	..	38⅝	32½	36⅝	— 1
Rand Mines	..	.....	.....	33⅝	+ ⅝
Ray Cons.	..	12½	10½	11⅝	......
Ry. Steel Spring	8	63½	54¾	61	+ 6
Reading Coal	..	42	37⅝	39⅜	— 1⅝
Reading R. R.	4.00	85¼	79⅝	83⅝	— ⅝
Do. 1st pfd.	2.00	41	40⅝	40¼	......
Do. 2nd pfd.	2.00	41	40½	40⅝	— ¼
Remington T. W.	..	110	95⅝	101½	— 6⅛
Replogle Steel	..	12¼	10	11⅝	......
Rep. Iron & Steel	..	53⅛	49⅝	51⅝	— ⅝
Do. pfd	7	94	93	93	— 1
Reynolds Tob. B	4.00	95⅝	92½	95	+ ½
Reynolds St'l Spg.	1.00	7	6⅝	6⅝	+ ⅛
Royal Dutch N. Y.	..	52¼	50	52	+ ⅛
St. Joseph Lead	2.00	44½	42⅝	43½	— 1
St. L. & S. F.	7.00	95	87½	93½	— ⅝
Do. 1st pfd.	6.00	85	85	84	— 1½
St. L. & S. W.	..	67	58	62⅝	— 3¼
Do. pfd	5	74	72⅝	72⅝	— 3⅝
Savage Arms	..	89⅝	75	81	— 7
		In stock			
Schulte Stores	8	127	117⅝	124	— 2
Seaboard A. L.	..	42	37	39¼	— 1⅝
Do. pfd	..	43½	40	39½	— 2½
Sears-Roebuck	6	210½	198½	201½	— 7½
Shell Tr. & Tr.	..	.....	.....	43½	— ⅛
Shell-Union Oil	1.40	25⅞	24	25⅝	......
Simmons Co.	2.00	49½	47½	48⅞	+ 1
Simms Pete. Co.	1.00	25	20⅝	23⅛	— ⅝
Sinclair Oil	..	23⅝	21⅛	22⅞	— 1
Do. pfd	8	93⅝	92	92⅞	— ⅝
Skelly Oil	2.00	29⅞	27	28½	— 1
Sloss-Sheffield Co.	6	117½	106	114	— 3
Southern Pacific	6	100	97⅛	99¼	......
Southern Railway	7	114⅞	109⅞	114⅛	+ 2⅛
Do. pfd	5	90½	89⅛	89½	— ⅝
So. Porto R. Sug.	6.00	128	110	125	+ 7
Spicer Mfg. Co.	..	28	21	25½	— 2
Standard Oil Cal.	2.00	57⅝	54⅛	55⅞	— ⅛
Do. New Jersey	1.00	42⅝	40¼	42⅛	+ ⅝
Do. pfd	7	118¼	116⅜	118	+ 1⅛
Stand. Plate Glass	..	8	7⅝	7⅛	......
Sterling Products	4.00	80	78	79	— 1
Stewart-Warner	6.00	84½	73¼	76½	— 6⅝
Stromberg Carb.	6.00	73	66	69	— 2½
Studebaker	5.00	59⅝	55	57⅛	— 1⅝
Do. pfd	7	115	115	118	......
Submarine Boat	..	3⅛	2	⅝	— ⅛
Superior Steel	..	23	23	21	— 2
Tenn. Copper	1.00	13⅞	12½	13½	— ⅛
Texas Co.	3.00	52⅝	50	51⅛	— ⅝
Tex. Gulf Sulphur	8.00	135½	125½	134	— 1½
Texas Pacific	..	52	43	47½	— 3
Tex. Pac. C. & O.	..	14½	12½	14⅛	— ⅛
Third Ave. R. R.	..	40½	35	38¼	+ 1⅜
Tidewater Oil	1.00	38⅝	38	37⅞	— ⅛
Timken Roll. Brg.	3.00	53	44⅞	51⅛	— 1⅛
Tobacco Products	6	107¼	100½	105	— 1½
Do. "A"	7	112	103	107⅛	— 3⅞
Transcont'l Oil	..	4	3	3⅝	— ⅛
Union Bag & P.	..	53½	49¼	52	— 3
Union Oil Cal.	2.00	41½	38½	41	— ⅛
Union Pacific	10	145½	142½	144⅝	+ ⅞
Do. pfd	4	77½	76	77	+ ⅝
Union Tank Car	5	90	88	87	......
United Alloy Steel	50c	31	28¼	30	— ½
United Drug	7.00	150¼	136⅝	148½	— 8½
United Fruit	10.00	280½	268	267	—10
U. R. R. of S. F.	..	20½	19⅝	19⅝	— 1
Do. pfd	..	67½	65	66	— 4
Universal Pipe	..	24	19⅝	21	— 2½
Do. pfd	7.00	72	70	69	— 3½
U. S. C. Iron P.	10.00	181	164	170½	— 9½
Do. pfd	7	101⅝	100½	98	— 4⅛
U. S. Ind. Alcohol	..	57	53⅛	53	— 2⅝
U. S. R. & Imp.	..	58¼	53½	56⅝	— ⅛
U. S. Rubber	..	77	67⅝	72⅝	— 3
Do. 1st pfd.	8	106	104⅝	105½	+ ½
U. S. Smlt. & R.	3.50	44	40	43¼	— 1⅛
U. S. Steel Corp.	5	126¼	120	123⅝	— 1⅛
Do. pfd	7	125⅝	124½	125¼	— ⅛
Utah Copper	5.00	99	98	99	+ ½
Util. P. & W. A.	2.00	35¼	31⅝	33	— 2⅝
Vanadium Steel	2.00	31	29	30	— 1
Va.-Car. Chem. New W. I.	..	25	19⅝	21⅛	+ ⅝
Do. pfd W. I.	6.00	81⅝	55⅝	81⅛	+ 1⅛
Va. Coal & Coke	..	42	42	42	......
Van Raalte	..	15½	13½	18	— 6
Vivaudou	..	29½	26¼	28½	— ½
Wabash R. R.	..	44½	37	42⅝	— 1⅝
Do. "A"	6	72⅝	68	72	— ⅛
Do. "B"	..	.....	.....	61	— 3
Warner Bros. A	1.50	13	13⅝	14⅛	+ ⅝
West. Air Brake	6.00	117½	111⅛	114⅝	— 1⅞
Do. Electric	4.00	73⅝	68	71⅞	— 1⅝
West. Maryland	..	13⅝	11	12⅝	— ⅝
Western Pacific	..	37	35	37	+ ½
Do. pfd	6	79⅝	77½	79⅝	+ ⅛
Western Union	8	142	137	142	+ 1½
Wheeling & L. E.	..	25½	18⅝	22½	— 2⅜
White Eagle Oil	2.00	28	26½	27⅛	— ⅝
White Motors	4.00	81¼	73⅝	77½	— 2⅝
Willys-Overland	..	28⅝	24⅝	27	— ½
Do. pfd	7	97⅝	95	97¼	+ ⅛
Woolworth	4.00	195	170	184⅝	— 9¼
Wor. Pump	..	37	28	30	— 7
Wrigley Co.	3	54	51⅝	52⅛	— 1⅞
Yel. Tr. & C. Co.	75c	30	27⅝	29	— ⅝
Ygstn. Sh. & T.	4.00	79½	75	78	+ ⅝

DRILLING OF DEEP TEST GOES SLOW

Shell Project in Simi Valley Down 1800 Feet in Hard Formation

[EXCLUSIVE DISPATCH]

SIMI, March 7.—The deep test of the Shell Company north of the Simi Valley highway to Ventura and about ten miles east of the Ventura-avenue field, is making rather slow headway. After thirty-two days of drilling a depth of only abut 1800 feet has been reached, most of the way down being through hard formations that wear off the disc bits and even crack them.

The location is on the south side of the range of hills between the Santa Clara River and the Simi Valley, and only a short distance south of the South Mountain pool at Santa Paula. Production on the north side of the hill is about 3200 feet deep, and shouldn't be much deeper on the south side, if the formations carry oil. The company anticipates being perhaps six months completing the Somis well. The Oakridge Oil Company spent two years drilling several of its South Mountain wells.

Hoyt S. Gale (the Gulf Oil Corporation) is starting a second test on the Beardsley lease near Camarillo, Sec. 29, 2-21, southeast of the Shell Company's location. The Beardsley No. 1 was drilled to about 4000 feet, the formations and showings being encouraging enough to make a second test advisable, it is asserted.

The Chanslor-Canfield Midway Oil Company's test on the Hobson ranch west of Ventura was standing early in the week, at about 3300 feet, after coring, according to field reports. No definite information was being given out, causing a belief by those closely interested in it that something important has been found.

Hobson acreage has been eagerly sought by several strong companies, but Mr. Hobson has not been anxious to lease any more of his big tract unless immediate drilling is agreed upon, although some fancy offers have been made on the basis of straight rental contracts, it is asserted. If the C. C. M. O. Company gets a well the Hobson ranch should be an active place along the well-defined structure, which trends a little south of west into the ocean.

Julian Petroleum
We have on hand for immediate delivery, both preferred and common, at the market price. We sell for cash or on the monthly payment plan and protect you for all dividends.
We advance 60% of the market value in cash at 7% simple interest on Julian and other active oil, industrial or mining securities. For immediate service write or call. No fees, no red tape.
If you want to sell any security we will guarantee prompt service, best prices and settlement the same day sold.
R. H. Durst & Company
11th Floor Financial Center Bldg., 7th and Spring Sts., Los Angeles. TRinity 2687.

STEVENS PAGE & STERLING
UNDERWRITERS DISTRIBUTORS
INVESTMENT BONDS
FOUNDED 1915

METZLER & COMPANY
OPERATING MANAGERS OF FINANCIAL INSTITUTIONS
UNDERWRITERS—DISTRIBUTORS OF FIRST MORTGAGE BONDS
727 South Spring Street Los Angeles

"horse sense"
SUNKIST AGENCY · WM. H. CARTER GENERAL AGENT
When you invest in LIFE INSURANCE get it from an INSURANCE SPECIALIST and get specialized SERVICE.
Wm. H. Carter
GENERAL AGENT
CENTRAL LIFE ASSURANCE SOCIETY
DES MOINES IOWA
1115 Lane Mortgage Bldg
LOS ANGELES CALIFORNIA

Perfectly Diversified
Each California *Street Improvement Bond* being a lien on a specific piece of real city property gives diversification as to character, location, use, value, ownership and earning power of the property.
And also as to type, occupation or business, earning power and wealth of the debtor or owner of the property who must pay the bond.
Amounts from $25.00 to $2500.00
Priced to yield
7%
Tax Free
Investigate this bond.
Write for our Booklet
The Elliott-Horne Co.
614 South Spring St.
LOS ANGELES · TR-6466
San Diego—Long Beach—Oakland
Paid up Capital ONE MILLION DOLLARS
BOND DEALERS SINCE 1904

Leslie-California Salt Co.
$7 Pfd. Stock · Common Stock
Price: $127 per Block (1 Share Preferred, 1 Share Common)
The Preferred, paying quarterly dividends, classes as an investment stock. The Common stock is attractive as a business man's risk.
MITCHUM, TULLY & CO.
Van Nuys Bldg., LOS ANGELES · Union Bldg., SAN DIEGO
SAN FRANCISCO
Correspondents: KIDDER, PEABODY & CO., Boston, New York

To Young Business Men Looking Ahead—
We announce an exceptional new investment opportunity in Southern California:
Hemingway's Accountancy Institute, (founded Oct., 1897) announces the opening of its Los Angeles branch. This means a new standard of prompt service to young business men in Southern California who wish the best training available for a successful business career. Hemingway's Extension Accountancy Training, known around the world for its thoroughness, today represents the brightest investment opportunity within your reach.
Either in independent practice or in the regular employ of business organizations, Hemingway-trained Accountants are valued counsellors and financial advisors. Their familiarity with the problems of modern business and modern finance provides the best obtainable qualifications for responsible executive positions.
Are YOU looking ahead?
Write, call, or fill in and mail coupon NOW for particulars of what Hemingway's Accountancy Training will mean for you.
HEMINGWAY'S ACCOUNTANCY INSTITUTE
1316 Washington Building, Los Angeles
Telephone Trinity 1947
Special Private Courses in Corporation Accounting, Auditing, Bookkeeping, Business Law
Name..............................
Address..............................

San Diego Real Estate Syndicate
Property acquired at far below present market will show quick handsome profit to few investors with $3000.00 to $10,000.00 cash. Immediate action necessary.
D. A. CAMPBELL, TUcker 6987

STEPHENS & COMPANY
INVESTMENT SECURITIES
724 SO. SPRING ST., LOS ANGELES—TRinity 6051 · HOTEL GREEN, PASADENA—Terrace 7350

FRICK, MARTIN & COMPANY
INVESTMENT SECURITIES
647 South Spring Street · Phone TRinity 4911

D. G. Grant · J. J. DORAN CO. · J. J. Doran
INVESTMENT SECURITIES
205-6 CITIZENS NAT. BANK BLDG. · Members Los Angeles Stock Exchange · Tel. TRinity 1996

WM. R. STAATS CO. · Established 1887 · TRinity 5841 · BONDS
640 So. Spring St. Los Angeles · Orders executed in Listed Securities
SAN FRANCISCO · SAN DIEGO · PASADENA

BOND & GOODWIN & TUCKER Inc.
Sound Securities · List of offerings upon request · Title Insurance Bldg LOS ANGELES

Late Reports From California's Great Petroleum Pools

GROUP OF MINES IN NEW CONTROL

Zero and Ruby Silver Pass to Arizona Central

Bagdad Finishing Auto Road to Copper Estate

Galena-Silver at Eureka to Ship Carlots Soon

[EXCLUSIVE DISPATCH]

PRESCOTT (Ariz.) March 7.—The Zero group of mines, long controlled by Eli Perkins, and the Ruby Silver Company's claims are to be developed by the Arizona Central Mines, Inc., the main work to be the driving of a 2000-foot tunnel, expected to cost $200,000. At the head of the new corporation is C. G. Engelder, a Jerome mining engineer, and the consulting engineer will be W. F. Staunton, former manager of the Verde Central Mines at Jerome. E. L. Bartholomew, mine superintendent of the Verde Central, is one of the directors.

Activity is reported on the holdings of the Arizona Bagdad Copper Company, west of Hillside station on the Santa Fe Phoenix line. Twenty miles of auto highway are being completed, while experiments are being made at the mine in the leaching and concentration of ores from one of the largest low-grade copper deposits of Arizona.

From Hillside is promise of daily shipment of a carload of silver-lead ore from the property of the Galena-Silver Mining Company, in Eureka district, twenty-seven miles to the northwest. R. E. Borbeck is president.

About eight feet of $10 gold ore is reported at the end of a 700-foot tunnel in the Walker district property of the Transcendent Mining Company. The mine is an old one, worked thirty years ago.

Development also has been started on another old group, the Deadshot in Senator district, ten miles south of Prescott. The work is under William J. Loring, representing California and English capital.

Drill Started on Wildcat in Rosedale Area

[EXCLUSIVE DISPATCH]

BAKERSFIELD, March 7.—Drilling has begun on the Rosedale wildcat well one-half mile east of the Rosedale schoolhouse. A depth of 100 feet has been attained since spudding in according to Lloyd Bender, superintendent.

Standard tools are being used in the primary drilling, though it is planned to put in rotary equipment as soon as the strata of soft fill-in soil is pierced.

Though anticipating definite oil showings within 4000 feet operators are prepared to go to a depth of 7000 feet, they say.

Comparison of California's Daily Oil Production

Average for Week

District	Week ending Feb. 27 1926	No. of Wells	Week ending March 6 1926	No. of Wells	Week ending March 7 1925	No. of Wells	Week ending March 8 1924	No. of Wells
Long Beach	113,000	663	113,000	674	118,000	513	217,000	361
Midway-Sunset	92,500	2,917	92,500	2,919	108,000	2,964	92,000	2,870
Inglewood	50,000	178	49,000	181	450	5	.....	...
Santa Fe Springs	48,500	343	48,000	340	48,000	346	97,000	313
Huntington Beach	45,000	347	44,500	345	41,500	305	56,000	251
Torrance	29,500	603	29,500	601	40,000	523	26,000	141
Domingues	22,000	61	23,500	63	54,000	50	2,500	8
Rosecrans	21,500	112	21,500	116	14,000	30	.....	...
Balance of State	180,000	5,939	180,000	5,940	181,550	6,460	148,000	6,277
Total for State	602,000	11,163	600,500	11,179	605,500	11,395	639,500	9,915

DELANEY GASSER BLOWS IN

No. 16 in Los Cerritos Area Causes Excitement; No. 23 Spouts Column of Oil

By a "Times" Staff Correspondent

LONG BEACH, March 7.—The Delaney No. 16 has, within the last forty-eight hours, provided some exciting developments in the area where a gigantic gas blowout and fire have in the last two weeks burned one well and wrecked another, in the Los Cerritos area of the Signal Hill field.

The Delaney well has just been completed under control, after considerable difficulty, and is reported to be making several million cubic feet of gas per day. The flow of oil has been beaned down to the minimum, it is reported, and there is no way of estimating what the hole will yield when the head of gas has been reduced.

To control the gas pressure an extra gas trap was rigged up, the gauges showing 1620-pound pressure on the casing and $10 pounds' pressure on the tubing. The well cemented water string at 4312 feet.

SPOUTS OIL

Delaney No. 23 at Roosevelt Drive and Pacific avenue blew in Friday under heavy gas pressure. The well had drilled out cement, had been bailed down below the 3000-foot level and was left standing, when suddenly it shot a column of oil thirty feet over the crown block.

Drilling crews in the neighborhood rushed to safety and a large crowd gathered to watch the spectacle. The outburst subsided a short time later and the bailer began bringing up oil. The well looks as though it will make a good producer, operators say.

Delaney No. 7 added interest to the field yesterday when it increased its production of 200 barrels up to 700 barrels, after being cleaned out. Located on Weston Place, near Cameron, this well had been a disappointment since its completion because of its failure to flow freely. The cleaning out produced such good results that other operators in the neighborhood may resort to the same procedure in their wells. Others have already been issued to clean out the Craig & Burns No. 1 on the Delaney No. 13 lease.

The A. J. Delaney line-up in the northwest extension today is as follows: One well trying for production, one drilling in, four standing cemented, one well drilling past the 4100-foot level, two below the 3700-foot level.

Several wells in the northwest extension, both in the Los Cerritos and the California Heights areas are near completion today. Among these are the Keck & McWherter No. 2 at Thirty-sixth street; Harry Williamson No. 1; Miley No. 1, on American avenue, and Foster No. 79 at Pine avenue and Thirty-sixth street. All are swabbing. Vilsnak & Roberts No. 1 on American avenue, south of Thirty-seventh street, was spudded in Friday and cemented surface casing Saturday night.

The Wilshire Oil Company's No. A-3 on American avenue, north of Thirty-seventh street, was spudded in Friday. Another well to begin drilling Friday was the Cochrane No. 1 on Pine avenue, north of Wardlow Road.

DIVIDEND SOURCE TOLD

New Cornelia Explains How it Paid $1,800,000 in 1925

[EXCLUSIVE DISPATCH]

AJO (Ariz.) March 7.—Official announcement has been made by the New Cornelia Copper Company that its 1925 dividends, amounting to $1,800,000, were drawn 63.405 per cent from earnings and 36.595 per cent from depreciation and depletion reserve, as a return of capital.

The company, operating both concentration and leaching plants, is maintaining a production of about 7,000,000 pounds of copper a month, which is close to capacity. Costs are reported close to 8 cents a pound. Money borrowed for building the mill is reported nearly repaid.

Venturans Ask Oil Filing on Seashore Strip

Reports from Ventura are to the effect that parties residing there have lately sought to file on the mineral right of several miles of seashore about six miles north of the city.

At that point, according to local geologists, there are numerous oil seepages at the water's edge. These seepages are of heavy oil. No large company appears to have taken them seriously, but several Ventura residents recently called on the Surveyor-General at Sacramento and sought to file on the mineral rights of State lands located along the Ventura shoreline, according to reports.

The land in question is asserted to be located at a point near a seashore known as Muscle Shoals.

NITRO BLAST OPENS HUGE ORE SUPPLY

United Verde Loosens Up 150,000 Cubic Yards for Steam Shovel Working

[EXCLUSIVE DISPATCH]

JEROME (Ariz.) March 17.—Another great blast, of 100,000 pounds of nitro-gelatin, has loosened 150,000 cubic yards of rock in the steam-shovel workings of the United Verde Copper Company. Though near the business section of Jerome, only a slight jar was felt here from the explosion. Started originally to remove the menace of smoldering sulphide ores in old workings, the great open cut now is one of the best sources of ore supply for the company's smelter at Clarkdale, good values in copper and gold having been found under the surface overburden. The work is economically done, the ore, scooped up by giant shovels, dumped into chutes that take it to bins 1000 feet below, on the line of a bread-gauge railway that leads to the furnaces.

A new compressor of large capacity is being installed at the Verde Central, where work will be started soon on deepening the main shaft by 450 feet. In an upraise from the 1400 level has been development of about seventy feet of ore sampling 8.32 per cent copper across a five-foot face. Ores from two other deep levels have an average sample of 8.72 per cent. Good ore also is coming from drifting on the quartz vein on the 600 level.

NEW INGLEWOOD FIND STIRS

Report of Discovery of Second Sand in Vickers Well of Standard Regarded Founded on Fact

An outstanding development in the California oil situation last week was the reported discovery by the Standard Oil Company of a second sand in the Inglewood field—a report which upon investigation appears to have its basis in considerable fact.

In the oil fraternity, where such matters are generally quite well checked up, the Standard is credited with having found oil sand at a depth considerably below previous discoveries, and in a formation which justifies the expectation that it may be a legitimate oil-producing zone, and not one of the thin lenses of sand which are often found at the edge of a producing field. The extent of the zone is still a matter of conjecture, and can be determined only after a test or series of tests.

The Standard Vickers No. 3-1 is the well credited with the new discovery. The Standard cemented a string of pipe in this well after drilling to 4487 feet. Unofficial reports say that the Standard penetrated eighty feet of sand before stopping the drill.

The general opinion among petroleum geologists is that there ought to be at least a second, and probably a third zone in the Inglewood field. Present production of the field is coming from the upper part of the structure in what is known as the Saugus formation, which is the upper member of the Fernando formation. The lower member of the Fernando is called the Pico, and this is the source of most of the oil produced in the Los Angeles basin with the possible exception of the deepest wells which are believed to be producing from the Monterey formation, underlying the Fernando.

The fact that so far none of the wells at Inglewood is producing from the Pico formation, and that the Standard Vickers No. 3-1 apparently is in this formation leads geologists to believe that this well probably has a real second zone at 4487 feet.

The Standard discovery is further confirmed by the record of the Oscar Howard well on the Dominguez lease—only about 200 feet west of the Vickers No. 3-1. The Dominguez well went to about 4500 feet, and at about the point where the Vickers 3-1 is standing cemented penetrated several feet of oil sand.

The succession of water zones above that point, and the thinness of the oil sand, itself made commercial production from the Dominguez well unfeasible, it is asserted. The location of the Vickers 3-1 on a higher contour gives it a better chance than the Dominguez, although some geologists think that even the Vickers may not have enough penetration to make a well.

TIME EXTENDED ON LEASES AT DELANO

[EXCLUSIVE DISPATCH]

DELANO, March 7.—Extension of drilling time on two oil leases in the vicinity of the Sentinal test well east of Delano on Section 20, 28-27, has been allowed in two instruments filed with the County Recorder.

Both leases are held for operation by the United Oil Company and were obtained originally from Harry and Katie Quinn and the Jasmin-Orange Land Company.

New Issue

$2,500,000

Cities Service Transportation Company

First Mortgage Marine Equipment 6% Gold Bonds

Dated March 1, 1926 **Due March 1, 1936**

Interest payable at the office or agency of the Company in New York City March 1, and September 1, without deduction for any Federal Income Tax not in excess of 2%. Coupon bonds in denominations of $1,000 and $500 registerable as to principal only. Redeemable as a whole or in part at any time on 60 days' notice (30 days' notice for sinking fund) at 103½, less ½ of 1% for each expired year or part thereof to March 1, 1933, and at par thereafter, plus accrued interest to date fixed for redemption. As provided in the Trust Indenture, the Company agrees to reimburse resident holders for payment of Pennsylvania, California and Connecticut Four Mills Tax, Maryland Four and one-half Mills Securities Tax, Michigan Five Mills Tax and Massachusetts Income Tax on interest not exceeding 6% per annum, upon proper application within 60 days after payment. Total amount of bonds authorized to be issued under the Trust Indenture, $5,000,000.

EMPIRE TRUST COMPANY, NEW YORK, TRUSTEE

A sinking fund will be provided sufficient to retire $100,000 principal amount of bonds per annum operating quarterly, beginning March 1, 1927, by redemption at the then current redemption price and/or purchase in the market.

Mr. Henry L. Doherty, President of the Company summarizes his letter as follows:

Business and Property Cities Service Transportation Company operates a fleet of tank steamers engaged in transporting crude oil and refined products principally from California and Mexico to refineries of affiliated companies located at Philadelphia and Boston, and also engaged in conveying petroleum products from time to time, to Europe and the Orient. The Company owns four tank steamers, HAGOOD and HALO, each of 10,000 tons; HADNOT and WATERTOWN, each of 9,300 tons, and has contracted to purchase another of 12,600 tons.

Security and Indenture Provisions These bonds will be secured, in the opinion of counsel, by a first mortgage upon the tank steamers "Hagood," "Halo," "Hadnot" and "Watertown" and upon the tank steamer presently to be acquired. The present market value of the tank steamers now owned by the Company and the additional tank steamer to be owned is approximately $3,500,000, based on the cost price of the additional tank steamer being purchased; and the reproduction cost new in the opinion of competent shipbuilders would exceed $5,000,000. The issuance of additional bonds under the Trust Indenture will be restricted by stringent indenture provisions.

Earnings For the twelve month periods ended November 30, 1925 and 1924, the earnings of the Company were as follows:

	1925	1924
Gross Earnings	$1,375,300.14	$1,211,535.82
Operating Expenses, Maintenance and Taxes	974,246.28	809,317.69
Net Earnings available for Interest and Reserves	$401,053.86	$402,218.13
Annual Interest charges on these bonds	150,000.00	

The above earnings for twelve months ended November 30, 1925, are more than 2.6 times the interest charges on these bonds. Such earnings include only four months of operations from the S.S. "Hadnot," which was purchased in August, 1925. On the basis of a full year's earnings from that ship at the current rate, together with the annual earnings expected from the additional ship now being purchased, the estimated annual rate of such earnings is 4 times such interest charges.

Management All of the Common stock except directors' qualifying shares, of Cities Service Transportation Company is owned by Cities Service Company. The operations of this company are supervised (under the direction and control of the Board of Directors of the Company) by Henry L. Doherty & Company.

All legal matters in connection with this issue of Bonds will be under the direction of Messrs. Chadbourne, Stanchfield & Levy, and Messrs. Fruesauff, Robinson & Sloan, New York, N. Y.

This offering is made in all respects when, as and if issued and accepted by us and subject to the approval of counsel. Deliveries of said bonds may be made in temporary form.

Price 98¾ and Interest, to Yield about 6.15%

Pearsons-Taft Company — Henry L. Doherty & Company

The California Company — G. Brashears & Company

This information, while not guaranteed, has been obtained from sources we deem reliable and is that upon which our purchase of these bonds is based.

"An Ounce of Precaution" or "A Pound of Cure"

Day in, day out, week in, week out, month in and month out, there is vividly brought to my attention so many pitiful cases, where poor, unsuspecting and trusting people have been trimmed out of their life savings, by one or another of the many unscrupulous, black-hearted tricksters that roam the walks of life, preying and feasting on the unprotected widows and those of us that are not sufficiently sophisticated on investments to distinguish the difference between a legitimate one and an outright fake.

These ulcers of humanity do not display their wares on the highways of our different communities, but on the contrary, they slink along the byways, taking advantage of poor, trusting souls that firmly believe that everything they see wearing a coat and vest and pants must be a man.

Not so my friends, but I guess one has to be in contact with the thousands of pitiful cases, that constantly come to the attention of one in my walk of life, to fully appreciate the great incurable wrongs that are daily perpetrated by the lepers I refer to—yes, wrongs that are responsible for the snuffing out of many a life—wrongs that are the cause of many a God-loving mother and father and a brood of little ones going without sufficient bread to keep away the wolf of hunger.

No later than the dav before yesterday, there walked into my offices an old man and an old woman, both well over seventy years of age, and their mission was to obtain my advice, as to the best way to go about getting back the money they had been filched out of by the trickery and lies of a human parasite.

Can you imagine an old couple of that age, with nothing of this world's goods but a very modest little home, and barely a pittance of income to supply them food for their remaining days, being persuaded into mortgaging their little home to the utmost and investing the proceeds in a wildcat bubble, that even one's fondest dreams could not imagine materializing, and the sad part of it all is that no attempt will ever be made to run to earth and punish the culprit.

If some of our **"appointed State officials"** that boast of their protection of the dear public, would extend their efforts towards tracing down and prosecuting such Brigands, instead of expending the people's money on a flock of deputies **"barking at the moon,"** from Billy to Jack, in their attempt to obstruct the legitimate development of the resources of our State, this neck of the woods would be a safer and better place to live in.

True enough, we have in most American cities, established forces, such as our **"Better Business Bureau,"** The American Bankers' Association, and always the newspapers of the Community you live in, who are willing and glad to advise you on any investment you may inquire about, but if you will not avail yourselves of these facilities, that are created for your protection alone, what do they mean?

It is almost impossible for those of us who are not entirely familiar with the business machinery of life to discern between what is legitimate and what is not, and even the brainiest men of our country oftentimes seek advice on investments from those they realize are better posted than they, and my sincere advice to every person that is approached to invest in any kind of security, is, give yourself a half-way even chance, by learning all you can about the project before parting with a dollar of your money.

Consult any business man, your lawer, your banker, your Broker, or anyone in a logical position to supply you facts, and after gaining that knowledge, if you still wish to, then use your own judgment, but don't bite off something where you have lost your money the moment you lay it down.

I am informed, that last year in the United States, people lost, through fool investments, where they never had a possible chance, better than a Billion dollars, and those that fleeced them classify them as Saps.

Take my advice and use
"The Ounce of Precaution"

C. C. JULIAN

634 South Spring St.
Phone TRinity 6631
Los Angeles, Cal.

CAPITAL

ARE you planning to organize a company? Or have you a stock issue to place?

Our financing service is for organizers desiring to form and finance companies under the guidance of qualified legal, industrial and financial specialists.

Before organizing your company or deciding your financing plans, you are invited to consult with us personally.

HORACE D. HITCHCOCK AND ASSOCIATES
(Established Over 5 Years)
Suite 713 Insurance Exchange Bldg., 9th and Olive Streets.

Send for Circular

7% GUARANTEED 3-YEAR CERTIFICATES

Interest Quarterly by Coupon

Amounts $500, $1,000, $2,000, $5,000 or multiples

AMERICAN LOAN SOCIETY
A Bldg. and Loan Ass'n
Under State Supervision
American Mortgage Co. Building
1049 S. Hill St. TRinity 6181

James M. Welch & Co.
Stocks & Bonds
202 Financial Center Bldg.
MEtropolitan 3106

WE BUY AND SELL LISTED AND UNLISTED STOCKS & BONDS
W. E. BAYNTON CO.
502 Stock Exchange Bldg.
VAndike 8077

SHIPPING and Los Angeles Harbor NEWS

EAST TURNS TO COAST SARDINES

Increase in Shipments of Local Product Shown

Catches Picking Up After Virtually Ceasing

Season's Output Likely to Top Million Cases

Rapidly developing markets in eastern United States for California sardines are noted in shipments from Los Angeles Harbor this season, despite the acute shortage in the fish.

Heretofore, practically 99 per cent of the total local output has gone to foreign consumers, principally in Latin and Asiatic countries, whose palates have become accustomed to tomato sauces in which the local product is canned.

The past year or two, however, consumers in America, particularly in the Mississippi Valley, have been introducing and exploiting the little Pacific Coast fish, with the result that consumption has increased from seven cars three years ago to eighteen cars last year and to seventy cars to date this year, with prospects of several more shipments before the season closes in a few weeks.

Americans are said to have taken readily to the substitution over Atlantic Coast fish and the French and Norwegian and Spanish fish packed in olive oil. The canneries also have introduced a small can retailing for a [illegible], which is finding its way into the lunch boxes of workmen to an extent that the market is taking all of the new pack which can be produced.

Despite storms and other discouraging features and a shortage of the fish, the canneries are expected to close the season with more than 1,000,000 cases, practically a record, but 50 per cent of the amount contracted for this year by the local plants, due to the unusual demands.

The catches, which last week dropped to almost nothing, have been picking up the last three days and yesterday saw 1500 [illegible] brought to local canneries. The fish are said to be in good condition and plentiful in near-by waters and the season promises a whirlwind finish in the next two weeks as the spawning period is approaching.

[illegible] SHIPS DUE TO ARRIVE TODAY

[illegible]

• • •

[illegible]

• • •

[illegible]

SHIPPING

PORT INDEX

OUTER HARBOR DISTRICT

36-40—Outer Harbor Dock & Wharf Co., Hammond Lumber Co., Union Lumber Co., Albion Lumber Co.

41—Outer Harbor Dock & Wharf Co., American Salt Co.

1-14—Outer Harbor Dock & Wharf Co., Dodwell & Co., Canadian Government Merchant Marine, Nippon Yusen Kaisha, Balfour-Guthrie & Co., East Asiatic Co., Harrison Direct Line, M. F. and H. R. McLaurin, Johnson Line, Latin-American Line, Union Sulphur Co., W. R. Grace & Co., Meyer, Wilson Co.

55—Outer Harbor Dock & Wharf Co., Coos Bay Lumber Co., Paramino Lumber Co.

57—Swayne & Hoyt, Pacific-Argentine-Brazil Line, Pacific-Caribbean-Gulf Line, Pacific-Australia Line.

58—James Rolph & Co., Rolph Steamship Line, National Navigation Lines, S. L. Kreider, Toyo Kisen Kaisha.

60—Banning Co., Western Steamship Agency, Inc., Furness Line, Mitsui Steamship Co.

70-71—Pan American Petroleum Co.

SAN PEDRO DISTRICT

73—Southern Pacific slip.

74-76—E. K. Wood Lumber Co.

81-82—Southern Pacific wharves, south of Fifth street. (Tie wharf.)

86-87—Southern Pacific wharves, south of Fifth street.

88—White Flyer Line.

90—Los Angeles Dispatch Line.

94—Marine Engine Works.

95-96—Kerckhoff-Cuzner Mill & Lumber Co.

97-101—Standard Oil Company.

105—Los Angeles Lumber Products Co.

107-108—L. A. Shipbuilding & Dry Dock Co.

WILMINGTON DISTRICT

118-120—Associated Oil Company.

121-123—San Pedro Lumber Company.

130-131—Union Oil Company.

152-154—Pacific Steamship Co., Admiral Line, Panama-Pacific Line.

155-157—L. A. Steamship Co., United American Lines.

158—Williams Line.

159-160—Struthers & Barry, American Far East Line, Transmarine Corporation.

164-165—Julian Petroleum Co.

167-168—Shell Company.

172-173—California Petroleum Co.

175-176—American-Hawaiian Line.

177-178—McCormick Steamship Co.

181—Municipal Oil Loading Wharf.

184-186—Catalina Terminal, Wilmington Transportation Co.

187—Vegetable Oil Co., C. J. Lehman, Holland-America Line, Royal Mail Steam Packet Co., Nelson Steamship Co.

188—Panama Mail Steamship Co., Garland Line.

189-191—Norton, Lilly & Co., Isthmian Line, Pacific Line, Ellerman & Bucknall Steamship Co., Ltd., Argonaut line, Planet Line.

194—Municipal Stock Yard.

195-197—Charles R. McCormick Lumber Co.

198-200B—Bliss Lumber Co.

200E-200H—Consolidated Lumber Co.

TERMINAL ISLAND DISTRICT

214-217—Petroleum Export Co.

222-225—Hammond Lumber Co.

230A—Dollar Line, Blue Star Line.

230D—Williams, Dimond & Co., Mexican States Line, McCormick & MacPherson, Osaka Shosen Kaisha, Tanker Line.

230E—General Steamship Corp., Kosmos-Nemesvelt Line, Navigazione Liberia Triestina, S. A. Compagnie General Transatlantique, Wiege & Co. Line, Trans-Atlantic Steamship Co., Westfal-Larsen & Co., French Line.

232-233—Crescent Wharf & Warehouse Co.

232E—Luckenbach S.S. Co. (westbound.)

232B—Luckenbach S.S. Co. (eastbound.) California and Eastern S.S. Co.

234—Hercules Oil Co.

236—Gilmore Oil Co.

237-240ABC—General Petroleum Corporation

240XYZ-241—Bethlehem Shipbuilding Corporation.

Various—California and Eastern Steamship Company, Capt. J. M. Sivertsen, Norway-Pacific Steamship Company, Capt. A. Poulsen, Flood Brothers.

CARGO ARRIVALS AT THIS PORT

SUNDAY, MARCH 7

Steamer IOWAN, Capt. Laverge, from Boston, 12:05 a.m. General cargo for American-Hawaiian Line.

Tanker VANCOLITE, Capt. Calvin, from Ioco, 1:13 a.m. To load oil for Imperial Oil Company.

British tanker CHUKY, Capt. Dryburgh, from Tocopilla, 1:15 a.m. To load oil for Chilean Exploration Company. W. H. Wickersham, local agent.

Steamer NABESNA, from Tampa, 2:20 a.m. General cargo for Swayne & Hoyt.

Steamer BERT E. HANEY, Capt. Winkel, from Columbia River, 5:30 a.m. Lumber for McCormick Steamship Company.

Steamer GRIFFDU, Capt. Ferres, from Portland, 6:05 a.m. En route to Florida, towing schooner Monongahela, with lumber for Nelson Steamship Company. Calling for bunkers only.

British steamer CARDIGANSHIRE, Capt. Falconer, from London, 6:15 a.m. Passengers and freight for Royal Mail Steam Packet Company. C. J. Lehman, local agent.

Tug SEA RANGER, towing barge Daylight, Capt. Genereaux, from San Marcos Island, 8:05 a.m. Cargo of gypsum for Standard Gypsum Company, Long Beach.

Steamer YALE, Capt. Self, from San Francisco, 10:10 a.m. Passengers and freight for Los Angeles Steamship Company.

Tanker W. S. MILLER, Capt. Phillips, from San Francisco, 12:15 p.m. To load oil for Standard Oil Company of California.

Steamer MONGOLIA, Capt. Candy, from San Francisco, 12:40 p.m. Passengers and freight for Panama-Pacific Line. Pacific Steamship Company, local agents.

Steamer CENTRALIA, Capt. Johnson, from Eureka, 1:20 p.m. Lumber for Bayside Redwood Steamship Company.

Steamer PRESIDENT VAN BUREN, Capt. Ridley, from New York and world ports, 1:45 p.m. Passengers and freight for Dollar Line.

Steamer HARVARD, Capt. Poulsen, from San Diego, 1:45 p.m. Passengers and freight for Los Angeles Steamship Company.

British steamer PACIFIC TRADER, from San Francisco, 2:50 p.m. To load passengers and freight for Furness Line. Western Steamship Agency, Inc., local agents.

Tanker LIEBRE, Capt. Tornstrom, from Martinez, 3 p.m. To load oil for General Petroleum Corporation.

Steamer CATALINA, Capt. Muenter, from Avalon, 5:15 p.m. Passengers and freight for Wilmington Transportation Company.

Dutch steamer GROOTENDYK, Capt. Kok, from San Francisco, 7:30 p.m. Passengers and freight for Holland-American Line. C. J. Lehman, local agent.

DUE TO ARRIVE

9 P.M. TO MIDNIGHT

Steamer EASTERN KNIGHT, Capt. Hutton, from Portland, en route to New York with general cargo for United American Line. Los Angeles Steamship Company, local agents. Calling for bunkers.

Steamer WILMINGTON, Capt. Hansen, from Seattle. Lumber cargo for Nelson Steamship Company.

Steamer CASCADE, Capt. Johnson, from Anacortes. Lumber cargo for E. K. Wood Lumber Company.

Steamer CRICKET, Capt. Wehman, from Gray's Harbor. Partial lumber cargo for Cricket Steamship Company.

DEPARTURES

SUNDAY, MARCH 7.

Tanker AGWISMITH, Capt. Alexander, for New York, 12:35 a.m. 108,900 barrels of oil for Tidewater Oil Company. A. L. Jimenez, local agent.

Steamer J. L. LUCKENBACH, Capt. Benner, for San Francisco, 1:10 a.m. General cargo for Luckenbach Line.

British tanker CAPSA, Capt. Lambe, for Balboa, 1:15 a.m. 53,170 barrels of oil for Anglo-Saxon Petroleum Company.

Steamer ADMIRAL DEWEY, Capt. Marquard, for Seattle, 11:30 a.m. Passengers and freight for Pacific Steamship Company.

Steamer CATALINA, Capt. Morris, for Avalon, 10:30 a.m. Passengers, mail and freight for Wilmington Transportation Company.

Tanker H. M. STOREY, Capt. Sorley, for New York, 12:05 p.m. 117,110 barrels of oil for Standard Oil Company of California.

Steamer CALIFORNIAN, Capt. Lyons, for Boston, 1:25 p.m., general cargo for American-Hawaiian Line.

Tug SEA RANGER, Capt. Genereaux, for San Francisco, 2:55 p.m., in ballast to Red Stack Towboat Company.

Steamer YALE, Capt. Self, for San Diego, 3:25 p.m., passengers and freight for Los Angeles Steamship Company.

Steamer HARVARD, Capt. Poulsen, for San Francisco, 4:25 p.m., passengers and freight for Los Angeles Steamship Company.

Mexican steamer BOLIVAR, Capt. Corona, for Salina Cruz, 4:35 p.m., passengers and freight for National Navigation Line. James Rolph & Co., local agents.

British tanker VANCOLITE, Capt. Calvin, for Halifax, 5 p.m., 96,049 barrels of oil for Imperial Oil Company, Ltd.

Steamer NABESNA, for Puget Sound via San Francisco, 5:35 p.m. General cargo on account Swayne & Hoyt.

Steamer SAN DIEGO, Capt. Ahlin, for San Diego, 6:45 p.m., partial lumber cargo for Hartwood Lumber Company. J. Silva, local agents.

Steamer GRIFFDU, towing ship Monongahela, for Florida, 6:30 p.m., en route from Portland, lumber cargo for Nelson Steamship Company, calling for bunkers.

Tanker W. S. MILLER, Capt. Phillips, for Richmond, 9 p.m. 78,000 barrels of oil for Standard Oil Company of California.

DUE TO DEPART

9 P.M. TO MIDNIGHT

Steamer ADMIRAL FISKE, Capt. Schut, for Portland, passengers and freight for Pacific Steamship Company.

DUE TO ARRIVE

MONDAY, MARCH 8

Steamer ADMIRAL EVANS, Capt. Borg, from Portland, passengers and freight for Pacific Steamship Company.

Steamer COLOMBIA, Capt. Paulsen, from San Francisco, passengers and freight for Panama-Mail Steamship Company.

Mexican steamer CHIHUAHUA, Capt. Orduna, from Salina Cruz, passengers and freight for Mexican States Line, Williams, Dimond & Co., local agents.

Dutch steamer GROOTENDYK, Capt. Kok, from San Francisco, passengers and freight for Holland-American Line, C. J. Lehman, local agent.

Steamer HUMBOLDT, Capt. Baugham, from San Francisco, passengers and freight for White Flyer Line.

Mexican steamer MOCTEZUMA, Capt. De Caro, from San Francisco, passengers and freight for National Navigation Lines, James Rolph & Co., local agents.

Steamer NEWPORT, Capt. Delegar, from San Francisco, passenger and freight for Los Angeles Dispatch Line.

Steamer CATALINA, Capt. Morris, from Avalon, passengers, mail and freight for Wilmington Transportation Company.

Steamer EDNA, Capt. Hellesto, from Portland, general cargo and lumber for McCormick Steamship Company.

Steamer ALBERT JEFFRIES, from New York, general cargo for Garland Line.

Steamer SUJERSEYCO, Capt. Johnstone, from Gray's Harbor, en route to New York with lumber for Trans-Marine Line, calling for bunkers only.

British tanker CORDELIA, Capt. Cambion, from Shanghai, to load oil for Shell Oil Company.

Steamer TRINIDAD, Capt. Leary, from Eureka, lumber for Hammond Lumber Company.

Steamer JACOX, Capt. Evensen, from Puget Sound via San Francisco, general cargo and lumber for Nelson Steamship Company.

DUE TO SAIL

MONDAY, MARCH 8

Steamer ADMIRAL EVANS, Capt. Borg, for San Diego, passengers and freight for Pacific Steamship Company.

Steamer COLOMBIA, Capt. Paulsen, for New York, passengers and freight for Panama-Mail Steamship Company.

Mexican steamer CHIHUAHUA, Capt. Orduna, for San Francisco, passengers and freight for Mexican States Lines, Williams Dimond & Co., local agents.

Dutch steamer GROOTENDYK, Capt. Kok, for Rotterdam, passengers and freight for Holland-American Line, C. J. Lehman, local agent.

Steamer MONGOLIA, Capt. Candy, for New York, passengers and freight for Panama-Pacific Steamship Company, Pacific Steamship Company, local agents.

Mexican steamer MOCTEZUMA, Capt. De Caro, for Salina Cruz, passengers and freight for National Navigation Lines, James Rolph & Co., local agents.

Steamer PRESIDENT VAN BUREN, Capt. Ridley, for San Francisco and world ports, passengers and freight for Dollar Line.

British steamer PACIFIC TRADER, Capt. McCracken, for United Kingdom, passengers and freight for Furness Line, Western Steamship Agency, Inc., local agents.

Steamer CATALINA, Capt. Morris, for Avalon, passengers, mail and freight for Wilmington Transportation Company.

Steamer EASERN KNIGHT, Capt. Hutton, for New York, en route from Portland with general cargo for United-American Lines, L. A. Steamship Company, local agents, calling for bunkers only.

Tanker LIEBRE, Capt. Thornstrom, for Martinez, 68,850 barrels oil for General Petroleum Company.

Steamer SUJERSEYCO, Capt. Johnstone, for Newark, en route from Gray's Harbor with cargo of lumber for Trans-Marine Line, calling for bunkers only.

Steamer IOWAN, Capt. Laverge, for San Francisco, general cargo for American-Hawaiian Line.

British motorship SILVERELM, Capt. Griffiths, for Batavia, general cargo for Roosevelt Line, General Steamship Corporation, local agents.

Tanker CAPT. A. F. LUCAS, Capt. Nelson, for Seattle, 48,680 barrels oil for Standard Oil Company of California.

British tanker CHUKY, Capt. Dryburgh, for Tocopilla, 63,885 barrels of oil for Chilean Exploration Company, W. H. Wickersham, local agent.

Tanker FRANCES E. POWELL, Capt. Dahlenburg, for Philadelphia, 64,875 barrels oil for Atlantic Refining Company, Union Oil Company, agents.

Steamer ALVARADO, Capt. Knudsen, for Gray's Harbor, to load lumber for Sudden & Heitman.

Steamer DAISY GADSBY, Capt. Schultz, for Coos Bay, to load lumber for Dimmick Lumber Company, C. G. Limeoseley, local agents.

PASSENGER SCHEDULE

ARRIVING

(Hours given below docking time)

March 8—Colombia, San Francisco, 8 a.m.
March 8—Chihuahua, Salina Cruz, 8 a.m.
March 8—Humboldt, San Francisco, 8 a.m.
March 8—Moctezuma, San Francisco, 8 a.m.
March 8—Newport, San Francisco, 8 a.m.
March 8—Catalina, Avalon, 6:30 p.m.
March 9—Admiral Evans, San Diego, 10 p.m.
March 9—Emma Alexander, Seattle, 4 p.m.
March 9—Yale, San Diego, 2 p.m.
March 9—Catalina, Avalon, 6:30 p.m.
March 10—Harvard, San Francisco, 10 a.m.
March 10—Moctezuma, San Francisco, 8 a.m.
March 10—Rose City, Portland, 7 p.m.
March 10—Catalina, Avalon, 6:30 p.m.

DEPARTING

March 8—Admiral Evans, San Diego, 8 p.m.
March 8—Colombia, New York, 8 p.m.
March 8—Chihuahua, San Francisco, 8 p.m.
March 8—Grootendyk, Rotterdam, 5 p.m.
March 8—Mongolia, New York, 8 a.m.
March 8—Moctezuma, Salina Cruz, 8 p.m.
March 8—President Van Buren, San Francisco, world ports, 12 noon.
March 8—Pacific Trader, United Kingdom, 8 p.m.
March 8—Catalina, Avalon, 10 a.m.
March 9—Cardiganshire, San Francisco, 8 p.m.
March 9—Humboldt, San Francisco, 8 p.m.
March 9—Newport, San Francisco, 8 p.m.
March 9—Yale, San Francisco, 4 p.m.
March 9—Catalina, Avalon, 10 a.m.
March 10—Catalina, Avalon, 10 a.m.
March 10—Admiral Evans, Portland, 11 a.m.
March 10—Emma Alexander, San Diego, 10 a.m.
March 10—Harvard, San Diego, 2 p.m.
March 10—Moctezuma, Salina Cruz, 5 p.m.
March 10—Catalina, Avalon, 10 a.m.

VESSELS IN PORT

(See Port Index for Berth Locations.)

ACTIVE SHIPS

Passenger vessels:	
Calawaii, steamer	157
Mongolia, steamer	154
Cardiganshire, steamer	191
President Van Buren, steamer	230
Cargo vessels:	
Daylight, barge	Anchored
Iowan, steamer	175
Jeannette R., motorship	Long Beach
Nabesna, steamer	57
Silverelm, British motorship	230
Salvatierra, Mexican steamer	230
Vaquero, motorship	94
West Cajoot, steamer	187
West Sequana, steamer	159
West Sequana, steamer	159
Oil tankers:	
Coalinga, steamer	241
Capt. A. F. Lucas, steamer	101
Chuky, steamer	173
Frances E. Powell, steamer	130
Richfield, steamer	Long Beach
Radiant, steamer	240
Washtenaw, steamer	107
Lumber carriers:	
Alvarado, steamer	198
Bert E. Haney, steamer	224
Centralia, steamer	74
Claremont, steamer	88
Daisy Gadsby, steamer	Long Beach
Daisy Matthews, steamer	73
George L. Olson, steamer	122
Hartwood, steamer	88

ON SCHEDULE

Catalina, steamer	185

PLEASURE CRAFT

Cadena, steam yacht	107
Emeral, motor yacht	Anchor
Fisherman, auxiliary schooner	93
Katoura II, auxiliary schooner	107
Sultana, steam yacht	94

MOTION-PICTURE CRAFT

Bohemia, ship	Anchor
Dauntless, schooner	Long Beach
Fox, schooner	Long Beach
Indiana, ship	Anchor
L. J. Morse, ship	Long Beach
S. N. Castle, schooner	Long Beach
William G. Irwin, schooner	Long Beach

VESSELS LAID UP

Avalon, steamer	184
Angel, motorship	Long Beach
Alejandro, Mexican steamer	202
Bergen, steamer	Long Beach
Cabrillo, steamer	184
El Abeto, steamer	103
El Cedro, steamer	103
El Ciento, steamer	103
Hakadata, Pan. schooner	Long Beach
Hermosa, steamer	184
Katherine H., motorship	Anchor
Mohican, barge	184
Norwahl, ship	Long Beach
Progress, power schooner	107
Walmes, steamer	Anchor

COAST AND GEODETIC SURVEY

TIDES FOR MARCH, 1926

Los Angeles Harbor

HIGH WATER

Day	Time	Height Ft.	Time	Height Ft.
8	3:32	5.0	6:00	3.5
9	4:59	5.4	6:57	4.0
10	6:03	5.9	7:37	4.4
11	6:57	6.3	8:13	4.8
12	7:46	6.6	8:49	5.1
13	8:35	6.5	9:24	5.4
14	9:22	6.2	10:00	5.6
15	10:09	5.7	10:36	5.6
16	10:57	5.0	11:14	5.5

LOW WATER

Day	Time	Height Ft.	Time	Height Ft.
8	11:41	.01	10:51	2.5
9	....	..	12:37 p.m.	-0.4
10	0:03 a.m.	2.1	1:22	-.08
11	0:50	1.6	2:03	-1.2
12	1:48	1.1	2:43	-1.2
13	2:26	0.6	3:20	-1.1
14	3:22	0.3	3:56	-0.7
15	4:10	0.1	4:33	-0.2
16	5:01	0.1	5:08	0.5

SUN AND MOON

Day	Sunrise	Sunset	Moonrise	Moonset
8	6:11	5:56	1:03	10:07 p.m.
9	6:10	5:56	2:03	1:07
10	6:09	5:57	3:40	2:13
11	6:08	5:58	4:35	3:22
12	6:07	5:59	5:24	4:24
13	6:06	6:00	6:07	5:45
14	6:04	6:00	6:46	6:35
15	6:03	6:01	7:24	8:09
16	6:01	6:02	8:00	9:09

RADIO REPORT

The Radio Corporation of America in co-operation with the United States Public Health Service and the Seamen's Institute will receive requests for medical and surgical service from ships at sea through the KSE station at Los Angeles Harbor.

[BY RADIO CORPORATION OF AMERICA]

WILMINGTON STATION

Noon, March 8

STANDARD, Balboa for Los Angeles, 1898 miles south of Los Angeles.

J. A. MOFFETT, JR., Balboa for Los Angeles, 779 miles northwest of Balboa.

CHARLES PRATT, Balboa for Los Angeles, 2720 miles south of Los Angeles.

E. T. BEDFORD, San Francisco for New York, 1095 miles northwest of Balboa.

JOHN D. ARCHBOLD, Los Angeles for New York, 1366 miles northwest of Balboa.

PAUL LUCKENBACH, Balboa for Los Angeles, 2116 miles south of Los Angeles.

CIRCINUS, Balboa for Los Angeles, 973 miles northwest of Balboa.

FINLAND, Balboa for Los Angeles, 971 miles northwest of Balboa.

KINDERDYK, Balboa for Los Angeles, 2177 miles south of Los Angeles.

BYRON D. BENSON, New York for Los Angeles, 1096 miles south of Los Angeles.

OREGON, Balboa for Seattle, 1654 miles northwest of Balboa.

SUREMICO, Balboa for Los Angeles, 890 miles south of Los Angeles.

EAGLE, San Francisco for New York, 1801 miles northwest of Balboa.

SANTA CECILIA, Balboa for San Francisco, 1066 miles northwest of Balboa.

STEEL VOYAGER, Balboa for Los Angeles, 991 miles northwest of Balboa.

STEEL MARINER, Balboa for Los Angeles, 381 miles northwest of Balboa.

CHINCHA, Los Angeles for New York, 877 miles south of Los Angeles.

COLUSA, Chile for Los Angeles, 3111 miles south of Los Angeles.

8 p.m., March 6

TAGLIAMENTO, San Francisco for Colon, 600 miles south of San Francisco.

MELVILLE DOLLAR, Los Angeles for New York, 1190 miles south of Los Angeles.

CANADA, San Jose for Los Angeles, 1334 miles south of Los Angeles.

Noon, March 7

ALBERT JEFFRESS, Balboa for Los Angeles, 163 miles south of Los Angeles.

EDWARD LUCKENBACH, Los Angeles for Balboa, 267 miles south of Los Angeles.

SUJERSEYCO, Gray's Harbor for Los Angeles, 241 miles northwest of Los Angeles.

JAPAN ARROW, Los Angeles for Yokohama, 292 miles west of Los Angeles.

W. M. IRISH, Los Angeles for Philadelphia, 275 miles northwest of Cape San Lazaro.

ORIOLE, Philadelphia for Los Angeles, 649 miles south of Los Angeles.

8 p.m., March 7

SEA RANGER, Los Angeles for San Francisco, 310 miles south of San Francisco.

EDNA, San Francisco for Los Angeles, 118 miles northwest of Los Angeles.

H. M. STOREY, Los Angeles for Balboa, 83 miles south of Los Angeles.

TISNAREN, Balboa for San Francisco, 743 miles south of Los Angeles.

SAN FRANCISCO STATION

8 p.m., March 6

PRESIDENT HARRISON, left Honolulu for Kobe at 9 p.m.

MEMPHIS CITY, Los Angeles for Yokohama, 3365 miles west of Los Angeles.

BOREN, Manila for San Francisco, 4330 miles from San Francisco.

HANOVER, Honolulu for Kobe, 402 miles southeast of Kobe.

FORESTBANK, San Francisco for Manila, 1305 miles from San Francisco.

HAURAKI, San Francisco for Wellington, 2345 miles from San Francisco.

NORDBO, Tacoma for Sydney, 1685 miles from Cape Flattery.

K. R. KINGSBURY, New York for Los Angeles, 764 miles from Colon.

DODD, Fall River for Los Angeles, 793 miles from Colon.

MADRAS CITY, San Francisco for Australia, 1491 miles from San Francisco.

MAKIKI, Hilo for San Francisco, 1770 miles west of San Francisco.

CANADIAN ROVER, Astoria for Los Angeles, 450 miles from Los Angeles.

AMPULLARIA, Los Angeles for Shanghai, 4092 miles from Los Angeles.

CORBIS, Los Angeles for Shanghai, 3059 miles from Los Angeles.

SILVERFIR, New York for Batavia, 3873 miles from Los Angeles.

SHABONEE, Los Angeles for Shanghai, 2090 miles from Los Angeles.

PRESIDENT McKINLEY, Yokohama for Seattle, 2221 miles from Seattle.

MANUKAI, Honolulu for Hilo, 65 miles from Honolulu.

LURLINE, Seattle for Honolulu, 2029 miles from Seattle.

LIBERATOR, Honolulu for Balboa, 45 miles from Honolulu.

AGWIPOND, Wellington for Los Angeles, 2147 miles from Wellington.

HALLFRIED, San Francisco for Brisbane, 2358 miles from San Francisco.

CALEDONAR, Balboa for Vancouver, 348 miles from Cape Flattery.

R. J. HANNA, Sydney for San Francisco, 2418 miles from San Francisco.

HELLENIC, San Francisco for Sydney, 1999 miles from San Francisco.

MAKAWELI, Port Angeles for Hilo, 200 miles from Port Angeles.

WALTER A. LUCKENBACH, Los Angeles for Philadelphia, 521 miles from Balboa.

PAUL LUCKENBACH, New York for Los Angeles, 2116 miles south of Los Angeles.

E. T. BEDFORD, San Francisco for New York, 1095 miles from Balboa.

CORVUS, Bellingham for Providence, 914 miles from Balboa.

STOCKTON, Los Angeles for Manila, 2308 miles from Los Angeles.

EMPRESS OF AUSTRALIA, Yokohama for Vancouver, 1131 miles from Victoria.

8 p.m., March 7

MADRAS CITY, Australia for San Francisco, 1285 miles from San Francisco.

MAUI, San Francisco for Honolulu, 1299 miles from San Francisco.

STANDARD, New York for Los Angeles, 849 miles south of Los Angeles.

ELKRIDGE, San Francisco for Yokohama, 1383 miles from San Francisco.

JANE NETTLETON, San Francisco for Seattle, 14 miles from San Francisco.

MIDNOL, Los Angeles for Honolulu, 263 miles from Los Angeles.

ENTERPRISE, Mahukona for San Francisco, 834 miles from San Francisco.

H. M. STOREY, Los Angeles for Balboa, 2929 miles from Balboa.

LEBEC, Los Angeles for Seattle, 78 miles from Los Angeles.

WEST GAMBO, Portland for San Francisco, 127 miles from San Francisco.

MINA BREA, Los Angeles for Vancouver, 873 miles from Vancouver.

NILE, Balboa for Vancouver, 75 miles south of San Francisco.

LONDON IMPORTER, Los Angeles for San Francisco, Lat. 35.11, Long. 121.12 W.

J. L. LUCKENBACH, Los Angeles for San Francisco, 200 miles south of San Francisco.

SUJERSEYCO, Gray's Harbor for Los Angeles, 241 miles from Los Angeles.

BOHEMIAN CLUB, Los Angeles for Seattle, 170 miles from Seattle.

EDGAR F. LUCKENBACH, Seattle for San Francisco, 23 miles from San Francisco.

[BY FEDERAL TELEGRAPH]

The Federal Telegraph Company, in co-operation with the Los Angeles Receiving Hospital staff, will receive requests for medical and surgical services from ship crews from vessels at sea through KOK station at Los Angeles without charge.

LOS ANGELES STATION

8 p.m., March 6

NABESNA, San Diego for Los Angeles, 60 miles south of Los Angeles.

CORINTO, Mazatlan for San Francisco, 1165 miles south of San Francisco.

CHIHUAHUA, Mazatlan for Los Angeles, 400 miles south of Los Angeles.

UTACARBON, Los Angeles for Philadelphia, 1730 miles north of Balboa.

TISNAREN, Balboa for San Francisco, 1054 miles south of Los Angeles.

FINLAND, Balboa for San Diego, 976 miles northwest of Balboa.

CANADA, San Jose to Los Angeles, 1334 miles south of Los Angeles.

Noon, March 7

AGWISMITH, Los Angeles for New York, 114 miles south of Los Angeles.

AGWIBAY, Los Angeles for New York, 190 miles south of Los Angeles.

MAINE, Everett for New York, 157 miles south of Los Angeles.

SWIFTSURE, Los Angeles for Fall River, 2300 miles northwest of Balboa.

SWIFT EAGLE, Los Angeles for Fall River, 1305 miles southeast of Los Angeles.

FINLAND, Balboa for San Diego, 971 miles northwest of Balboa.

8 p.m., March 7

ADMIRAL EVANS, San Francisco for Los Angeles, 105 miles from Los Angeles.

CHALLAMBA, Portland for Los Angeles, 138 miles from Los Angeles.

ADMIRAL DEWEY, Los Angeles for San Francisco, 250 miles from San Francisco.

OLYMPIC, Santa Barbara for Gray's Harbor, 793 miles from Gray's Harbor.

JACOX, San Francisco for Los Angeles, 85 miles from Los Angeles.

CASCADE, Anacortes for Los Angeles, 15 miles from Los Angeles.

H. F. McCORMICK, San Francisco for Jacksonville, 463 miles from San Francisco.

YALE, Los Angeles for San Francisco, 79 miles from Los Angeles.

WAHKEENA, Los Angeles for San Francisco, 125 miles from San Francisco.

CORINTO, Mazatlan for San Francisco, 983 miles from Mazatlan.

SAN DIEGO, Los Angeles for San Diego, 13 miles from Los Angeles.

EASTERN KNIGHT, Portland for New York, 865 miles from Portland.

NABESNA, Los Angeles for San Francisco, 25 miles from Los Angeles.

BOLIVAR, Los Angeles for Ensenada, 35 miles from Los Angeles.

CANADA, San Jose for Los Angeles, 1074 miles from Los Angeles.

OREGON, Freeport for Los Angeles, 1895 miles northwest of Balboa.

CHIHUAHUA, Mazatlan for Los Angeles, 209 miles south of Los Angeles.

GOTHIC PRINCE, Balboa for Honolulu, 2100 miles northwest of Balboa.

UTACARBON, Los Angeles for Philadelphia, 1545 miles northwest of Balboa.

RAKUYO MARU, Los Angeles for Balboa, 1480 miles southeast of Los Angeles.

SAN FRANCISCO STATION

8 p.m., March 6

CAMBRAL, San Francisco for Honolulu, 105 miles from San Francisco.

ED KINGSLEY, Seattle for San Francisco, 320 miles from San Francisco.

PRESIDENT LINCOLN, San Francisco for Yokohama, 5132 miles west of San Francisco.

MOJAVE, Los Angeles for Yokohama, 547 miles from Yokohama.

WEST FARALON, San Francisco for Yokohama, 3511 miles west of San Francisco.

MAUNAWILI, Kaanapali for San Francisco, 1447 miles from San Francisco.

VENEZUELA, New York for San Francisco, left Libertad, 8 p.m.

ECUADOR, San Francisco for New York, 773 miles south of New York.

MEIGS, Honolulu for San Francisco, 1227 miles from San Francisco.

8 p.m., March 7

SONOMA, San Francisco for Sydney, 1804 miles from San Francisco.

TOCO, Los Angeles for Chile, 1760 miles from Los Angeles.

TULSAGAS, Long Beach for San Antonio, 2050 miles from Long Beach.

STUART DOLLAR, San Francisco for Seattle, 830 miles from San Francisco.

COLOMBIA, San Francisco for New York, 250 miles south of San Francisco.

ED KINGSLEY, Seattle for San Francisco, 750 miles from San Francisco.

PRESIDENT PIERCE, Yokohama for San Francisco, 909 miles west of San Francisco.

PRESIDENT CLEVELAND, San Francisco for Yokohama, 419 miles west of San Francisco.

WEST NIVARIA, Melbourne for San Francisco, 572 miles west of San Francisco.

MAUNALEI, San Francisco for Honolulu, 603 miles west of San Francisco.

ADMIRAL WATSON, leaving Petersburg for Wrangel, 8 p.m.

SOLANA, New York for Los Angeles, 1450 miles from Los Angeles.

EMIDIO, Baltimore for Los Angeles, 87 miles from Colon.

QUINAULT, Seattle for Los Angeles, 891 miles from Los Angeles.

SILVERADO, San Francisco for Portland, 190 miles from San Francisco.

DAVID C. MEYER, Gray's Harbor for Los Angeles, 482 miles from Los Angeles.

WAHKEENA, Los Angeles for San Francisco, 125 miles from San Francisco.

J. A. COX, San Francisco for Los Angeles, 83 miles from Los Angeles.

HORACE X. BAXTER, San Francisco for Blaine, 253 miles from San Francisco.

AVALON, San Francisco for Gray's Harbor, 270 miles from San Francisco.

HENNAWA, Balboa for Los Angeles, 1023 miles south of Los Angeles.

J. C. FITZSIMMONS, Los Angeles for Point Wells, 460 miles from Los Angeles.

LIO, Los Angeles for Baltimore, 830 miles from Baltimore.

WEST CACTUS, Los Angeles for Balboa, 1335 miles from Balboa.

YORBA LINDA, Los Angeles for Balboa, 1388 miles from Los Angeles.

BROOKDALE, Los Angeles for San Francisco, 39 miles south of San Francisco.

SAN JUAN, Los Angeles for San Francisco, 104 miles south of San Francisco.

LAKE FRANCES, San Francisco for Tacoma, 161 miles from San Francisco.

CATHWOOD, Martinez for San Luis, 125 miles from San Luis.

SANTA MARIA, Los Angeles for Iquique, 3802 miles from Iquique.

LA PURISIMA, at San Luis.

MERICOS H. WHITTIER, Long Beach for Linnton, 323 miles from Long Beach.

FRANK H. BUCK, Long Beach for Seattle, 469 miles from Long Beach.

TEJON, Los Angeles for Portland, 313 miles from Los Angeles.

LONDON IMPORTER, Los Angeles for San Francisco, lat. 35.11 N., long. 121.12 W.

DILWORTH, Los Angeles for Manila, 700 miles from Los Angeles.

ADMIRAL PEARY, San Francisco for Seattle, 160 miles from Seattle.

FRANK G. DRUM, Avon for Honolulu, 787 miles west of Avon.

SWIFTSURE, Los Angeles for Fall River, 2300 miles from Balboa.

ABRON, Los Angeles for San Francisco, 115 miles south of San Francisco.

NORDANGER, Liverpool for Los Angeles, 1238 miles from Balboa.

STEEL VOYAGER, New Orleans for Los Angeles, 1674 miles from Los Angeles.

MONTANA, Norfolk for Los Angeles, 1304 miles from Balboa.

VENEZUELA, New York for San Francisco, leaving San Jose 8 p.m.

TUSITALA, Tacoma for Baltimore, 3000 miles south of San Francisco.

SWIFT EAGLE, Los Angeles for Fall River, 1305 miles from Los Angeles.

PIAVE, Balboa for Los Angeles, 1488 miles from Los Angeles.

PORTLAND STATION

8 p.m., March 6

HAKUTATSU MARU, Japan for Gray's Harbor, 515 miles from Gray's Harbor.

CALEDONIER, Balboa for Vancouver, 228 miles from Cape Flattery.

ED KINGSLEY, Seattle for San Francisco, 320 miles from San Francisco.

WEST JESSUP, Otaru for San Francisco, 1381 miles from San Francisco.

WEST CAYOTE, Yokohama for Portland, 970 miles from Columbia River.

WEST KADER, Portland for Fushiki, 773 miles from Columbia River.

ASUKA MARU, Yokohama for Vancouver, 1200 miles from Vancouver.

ARRIVALS AND CLEARANCES AT WORLD'S PORTS

[BY A. P. NIGHT WIRE]

SAN FRANCISCO, March 7.—Arrived: Emma Alexander from Seattle, 6:20 a.m.; Argyll from Tacoma, 6:40 a.m.; Jane Nettleton from Los Angeles, 7:45 a.m.; Handicap from Balboa, 8:30 a.m.; Frank D. Stout from Coos Bay, 10:55 a.m.; Esther Johnson from Los Angeles Harbor, 11:20 a.m.; Fort Bragg from Coos Bay, 2 p.m.; J. A. Moffett from Los Angeles Harbor, 3 p.m.; Rose City from Portland, 3:10 p.m.; Edgar F. Luckenbach from Seattle, 3:20 p.m.; Wellesley from Raymond, 5:50 p.m.

Departed: Frank D. Stout for Los Angeles Harbor, 12:25 p.m.; Lake Frances for Aberdeen, 12:20 p.m.; Cathwood for Los Angeles Harbor, 1:55 p.m.; Pasadena for Albion, 2 p.m.; Esther Johnson for Gray's Harbor, 4:15 p.m.; Missourian for Seattle, 4:50 p.m.

TACOMA, March 7.—Arrived: Steamer Robin Gray from Baltimore, 2 p.m.; steamer Alameda from Alaska, 5:10 p.m.; steamer Glymont from Los Angeles Harbor, 8 p.m.

Departed: Steamer Willsolo for Baltimore; steamer Lillian Luckenbach for Boston; steamer Florence Luckenbach for New York; steamer Admiral Schley for Los Angeles Harbor; steamer Paris Maru for Kobe, during night.

PORTLAND (Or.) March 7.—Arrived: Motorship Los Alamos, 10 a.m.; Warwick, 12:50 p.m.; Brookings, 7:00 p.m.; Tiverton, 9 a.m., from San Francisco; Richmond, 1:30 p.m. from Los Angeles Harbor; Lewis Luckenbach, 7 p.m., from Boston and way ports.

Departed: Myrtle, 4:45 a.m., for Philadelphia and way ports; Nebraskan, 8 a.m., from St. Helens, Or., for New York; Wallingford, 5 a.m., for Curacao, noon, San Francisco and Los Angeles Harbor.

SEATTLE, March 7.—Arrived: Admiral Schley, 6 p.m., from Bellingham; Admiral Rogers, 8:15 a.m., from Alameda, 7:30 a.m., Southeastern Alaska.

Departed: Lillian Luckenbach, 9 a.m., Fazen, 4:45 a.m., for San Francisco; Glymont, 10 p.m., for Everett; Alameda, 3:30 p.m., for Tacoma; Queen, noon, for Anacortes; Mundelta, 8:10 a.m., for Gray's Harbor; Montebello, 1:15 p.m., for Oleum.

EVERETT (Wash.) March 7.—Arrived: Motorship Frost, 7 p.m., from Anacortes; John C. Kirkpatrick, 8 p.m., from Seattle; Willsolo, midnight, from Tacoma.

Departed: Barbara C., 9 p.m., for Los Angeles Harbor.

ASTORIA (Or.) March 7.—Arrived: Lewis Luckenbach, 10 a.m., from Boston.

NEW YORK, March 7.—Arrived: Capto from Victoria and Los Angeles Harbor.

NEW YORK, March 7.—Departed: Mystic for San Francisco; Munindies for San Francisco and Portland.

ARRIVED

HAMBURG, March 6.—Arabic, New York; Liverpool, March 7, Caronia, New York via Queenstown; Haifa, March 7, Mauretania; New York; New York, March 7, Giuseppe Verdi, Naples.

SAILED

QUEENSTOWN, March 7.—Aurania for New York.

ALEXANDRIA, March 6.—Homeric for New York.

CRISTOBAL, March 6.—Ohio for New York.

SOUTHAMPTON, March 6.—Pittsburgh for New York.

SOUTHAMPTON, March 7. — President Roosevelt for New York.

LIVERPOOL, March 6.—Regina for New York.

PANAMA CANAL, March 6.—Passed bound east: Maria Stathatos, from Victoria for New York; Wabana, from Victoria for New York; Agwisea, from Los Angeles Harbor for New York; Tatsuno Maru, from San Francisco for Boston and New York; Pacific, from Portland and San Francisco, for Boston and New York.

Passed, bound west: Norman Monarch, from New York for San Francisco and Seattle; Dixie Arrow, from New York for Los Angeles Harbor; Point Judith, from New Orleans for Pacific ports.

News of Ships and Sailings at Pacific Ports

[BY A. P. NIGHT WIRE]

SAN FRANCISCO, March 7.—Two new services were announced today by Charles L. Wheeler, vice-president of the McCormick Steamship Company of San Francisco. A regular monthly service will be established between Pacific Coast ports and Havana and Jacksonville, Fla. The service will be known as the Pacific-Havana-Jacksonville Line.

The second new service will be operated from the west coast of Canada and the United States to Caribbean ports, Venezuela, Colombia and to Cuban ports, omitting Havana as a port of call.

The salvage case of the lumber schooner Ecola, which was aided by three vessels when caught in a gale a month ago off the Columbia River, has been settled on a basis of 50 per cent of the value of cargo and ship. Under figures agreed upon, the schooner was valued at $3000 and the cargo at $10,000, which allowed $6500 to be divided among the Capt. A. F. Lucas, the tanker Los Alamos and the Nayo.

The Charles Nelson Steamship and Lumber Company of San Francisco announced today that it had acquired the DeYoung Shipbuilding Company of Alameda, which was placed in hands of receivers.

JULIAN PETROLEUM CORPORATION STOCKHOLDERS

In December, 1924, when I became associated with your Company, the Preferred was selling on the Los Angeles Stock Exchange around $7.00 per share, and the Common around $2.00 per share, and even at these prices the market was very sluggish.

TODAY, JUST FOURTEEN MONTHS LATER, YOUR PREFERRED STOCK IS SELLING AS OF SATURDAY around $33.00 PER SHARE, the most active market of any oil stock on the Los Angeles Stock Exchange, an advance of FOURTEEN points since the stockholders' meeting on February 11th, and the Common is selling around $8.50 per share with just as active a demand.

Upon these facts, together with the growing demand on the New York market for the securities of this Company, together with the progress that has been and is being made, do I base my prediction THAT JULIAN PREFERRED WILL RANGE FROM $45.00 to $50.00 PER SHARE IN THE VERY NEAR FUTURE.

THINK IT OVER!

Our facilities on the EIGHTH floor of the Pershing Square Building, where you can obtain a copy of the "LIGHTNING FLASHES," the official publication of this Company, are available to you, and every possible assistance will be rendered in getting prompt transfer of securities you have purchased into your own name, as well as assisting you in executing your orders for additional stock, in the event you desire to purchase on the Los Angeles Stock Exchange.

I AGAIN REPEAT that, in my judgment, both the Preferred and Common at the prices at which they are selling are the best buys on the stock market today, and you cannot go wrong in investing in these securities from any standpoint.

WHILE IT IS MY JUDGMENT STOCKHOLDERS SHOULD NOT SELL, IN THE EVENT YOU SHOULD DESIRE TO DISPOSE OF YOUR STOCK, IF YOU WILL DELIVER IT TO MY OFFICES ANY TIME DURING BANKING HOURS MONDAY, I SHALL PURCHASE IT FROM YOU AT THE MARKET PRICE. I am anxious to get this stock in the hands of the original stockholders, but in the absence of that I desire it for my associates and myself, thereby eliminating the "SPECULATORS," and you will confer upon me a favor, if you wish to sell, to come to my office.

S. C. LEWIS

Offices in the Pershing Square Building, Fifth and Hill Streets, are open from 9 A.M. to 9 P.M. every day, except Sunday. Telephone TRinity 4161.

GOOPS!

A Daily Lesson in Manners for Children

—BY GELETT BURGESS—

[Copyright: 1926: By The Chicago Tribune.]

DOG'S EARED BOOKS

Children who really love their books
Don't dog's-ear them. It always looks
Unsightly, and one always rages
At those creased corners of the pages,
All folded down! Though Goops deface,
Put in a slip, to mark your place!

WHAT'S DOING TODAY

Los Angeles City Club open forum meeting, clubhouse, 8 p.m.

Intercoastal—Pacific Westbound—Atlantic Far East Steamship conference, Alexandria, all day.

Electric Club luncheon, Biltmore, noon. Don Francisco will speak on "Some Advertising Gold Bricks."

Los Angeles Kiwanis Club meeting, 940 South Figueroa street, 7 p.m.

Lincoln Life Insurance Company meeting, Biltmore, all day.

Industrial exhibition, May Department Store, all day.

California Cotton Growers' Association meeting, Chamber of Commerce Building, 10 a.m.

Los Angeles Grand Opera Association luncheon, Biltmore, noon.

Hollywood Opera Reading Club program, clubhouse, morning.

Woman's City Club meeting, 940 South Figueroa street, 12:45 p.m. Breakfast program at 11:15 a.m.

Lecture by Jean L. Soules of the National Education Association, Trinity Auditorium, 4 p.m.

Cabrillo chapter, Daughters of the American Revolution program, 843 South Hoover street, 3 p.m. Discussion on "The Constitution of the United States."

Southwest Museum exhibit, Marmion Way and Avenue 46, afternoon.

Los Angeles Museum exhibit, Exposition Park, 10 a.m. to 4 p.m.

Free permanent California exhibit, scenic motion pictures, State Exposition Building, Exposition Park, 10 a.m. to 5 p.m.

Illustrated lectures, scenic motion pictures, Chamber of Commerce, 10 a.m. to 4 p.m.

Motion Pictures

Alhambra, 731 South Hill—"The Auction Block."

Criterion, Grand and Seventh—"Thunder Mountain."

Figueroa, Figueroa and Santa Barbara—"The Sea Beast."

Forum, Pico at Norton—"Tumbleweeds."

Grauman's Egyptian, 6708 Hollywood—"The Big Parade."

Grauman's Metropolitan, Sixth and Hill—"Dancing Mothers."

Grauman's Million Dollar, Third and Broadway—"Irene."

Grauman's Rialto, 812 South Broadway—"Moana."

Loew's State, Seventh and Broadway—"The Devil's Circus."

Tally's, 833 South Broadway—"Lady Windermere's Fan."

West Coast Belmont, First and Vermont—"The Unguarded Hour."

West Coast Boulevard, Washington and Vermont—"Too Much Money."

West Coast Uptown, Tenth and Western—"Womanhandled."

Stage

Biltmore, Fifth and Grand—"The Student Prince."

Egan Theater, Pico and Figueroa—"White Collars."

Majestic, 845 South Broadway—"Weak Sisters."

Mason, 127 South Broadway—"Patsy."

Mission Play, San Gabriel, afternoon.

Morosco, 744 South Broadway—"Craig's Wife."

Orange Grove, 730 South Grand—"Desire Under the Elms."

Playhouse, 845 South Figueroa—"The Copperhead."

Varieties

Broadway Palace, Broadway, between Sixth and Seventh—"The Hottentot."

Burbank, Sixth and Main—Lee Bud Harrison.

Hillstreet, Eighth and Hill—Miss Ruth Roye.

Hippodrome, Main and Fourth—"Scandal Street."

Orpheum, Broadway, between Eighth and Ninth—Nancy Welford.

Pantages, Seventh and Hill—Vaudeville.

FILMS TO BE USED IN POLITICAL CAMPAIGN

[BY CABLE AND ASSOCIATED PRESS]

LONDON, March 7.—Working on the assumption that "seeing is believing," the conservative party has arranged a series of films to be taken of Cabinet Ministers in the act of legislating. These will be shown throughout the constituencies at conservative meetings and will form part of a program of "pictures with a moral." Lectures will be arranged in connection with the films and in country districts, where no hall is available, a traveling incema projector will be used.

NOTED EDUCATOR DIES

[BY A. P. NIGHT WIRE]

STOCKTON, March 7. — C. M. Ritter, 76 years of age, pioneer California educator, high-school principal, normal president, county surveyor and one of the most prominent educational workers on the Pacific Coast for more than a half-century, died here last night. He was elected president of the Chico State Normal School in 1896, which office he held until 1900.

BUSINESS BREVITIES

[Advertising]

The Times Branch office, 621 South Spring street. Advertisements and subscriptions taken. Telephone MEtropolitan 0700.

THE CAST

MINNIE FLYNN, known to thousands of movie fans as June Day, a famous star, is a red-headed, petite ex-shopgirl elevated to fame through the whim of Beauregard, a producer, and the genius of Hal Deane, a director. Divorced from her early butcher-boy sweetheart, she has married Gilbert Carlton, a fashion plate leading man. Her earnings are the mainstay of her numerous family; she squanders money, ideals, love and youth without regard.

MICHAEL FLYNN, her father, a nondescript plumber, who loves only his family and his work and knows neither.

"MA" FLYNN, Minnie's mother, the result of a poverty-stricken marriage.

PETE FLYNN, Minnie's eldest brother, a boiling toady; just graduated from a job as her chauffeur and now her self-appointed business manager.

NETTIE FLYNN, Minnie's only sister, another whining parasite.

JIMMY FLYNN, youngest son; a happy-go-lucky kid.

BEAUREGARD, a producer, to whom Art means Sensuality.

ALICIA ADAMS, an extra girl whose lack of scruples brings an acceptance of Beauregard's offer of movie fame, if—

GILBERT CARLTON, Minnie's husband. A debonair clothes model who has reached stardom by callous, unscrupulous measures. Utterly selfish and self-centered, thoroughly commercial and possessed of an absolute ego, he has yet convinced Minnie that he loves her.

HAL DEANE, noted director, who has through his own genius brought Minnie to fame and fortune, and who is in love with her.

HORACE G. WATSON, self-appointed representative of "New York capital," supposedly financing Minnie's latest cinematic venture.

SAM BINNS, who as casting director gave Minnie her first chance in the movies, now her studio manager.

LORD and LADY THROCKMORTON, society leaders whom Minnie has prevailed upon—by a gift of $1000—to attend a dinner at her home.

All through the afternoon, a threatening pall of great clouds made a dismal canopy over the sombre hills of Hollywood. A low, complaining whisper carried from the eucallyptus trees, to the hall rustling sycamores in the garden of the Carlton home. A warm, damp, oppressive moisture in the air, an early sultry sunset. The storm broke at 9 o'clock, a frightful downpour that lashed at the sea, swept ruthlessly over the plains and roared down the many canyons. A fierce, insurgent wind tugged at the moorings of the sturdy oak that stood in the center of the Carlton garden. Thwarted, it whipped out its anger on the bending, frightened palms, tearing them from the protective ground and hurling them against the side of the house. They fell with muffled sound like Gargantuan fists beating upon the wall.

Lady Throckmorton screamed and rose from the table. "How dreadful," she cried. "Is it an earthquake?"

Minnie, pale with fear that her dinner party would be a failure, cued Gilbert, so they both laughed emptily. "Heavens, no! It's only raining. You'll get used to that, Lady Throckmorton. We must have these rains to keep the country beautiful and green. It's really nothing to be alarmed about."

"Most unusual weather, I suppose!" This was the first time Lord Throckmorton had spoken. Handsome old man, thought Minnie, so distingue. Too bad these Englishmen had no sense of humor.

The rain swished against the huge French windows of the dining-room, rattling the locks. In the room above, a forgotten window open, welcomed the drench of rain. When the floor was pooled, a dark stain showed upon the ceiling of the dining-room.

Lady Throckmorton, relaxing rather wearily after the elaborate serving of the fourth course, glanced upward. She saw one of the painted cupids upon the ceiling carrying on its shoulders an enormous, rapidly spreading burden. Lady Throckmorton sat there transfixed, reading into the distortion of this picture a parallel of her own position since she had bent to accept the burden of "movie" society. Schooled to hide her emotions, she sat there quietly eating, save when she glanced upward, and then a mild curiosity showed in her expression.

Cavier; green turtle soup; teerrapin, sauce Charlemagne; breast of wild duck and mushrooms under glass; pheasant; artichoke souffle; heart of palm salad; a huge glittering dessert which was a veritable festival of ices. Limpid white wines with the terrapin, a rare old sherry with the wild duck and mushrooms, sparkling Burgundies for the pheasant. After dinner, Napoleon brandy—"the only bottle in America," bought pered Mrs. Pete Day, and heavy, from a millionaire's cellar," whisperfumed cordials in tall, delicate frosted glasses. Exquisitely served. Minnie's thoughts were singing as she made note of everything en passant. She used that little French phrase, too, rolling it over and over on her tongue, en passant. Nothing had been overlooked. Six solemn figures in back of the table, who were always watching the guests, like gaunt birds of prey ready to swoop upon the rejected feast and carry it away.

In the drawing-room, an orchestra played Brahms, Debussy. As the dinner guests left the table, the Liszt "Les Preludes." Later, there would be lighter, gayer music when the dancing began. Dignified, austere dancing. Minnie didn't want these people who hobnobbed with the Prince of Wales to think Americans couldn't dance anything but the modern athletic jazz. They were going to waltz that evening, and as a pleasant surprise, all would join in the old-fashioned minuet, the square dances and perhaps the Virginia Reel. Minnie felt that Lord and Lady Throckmorton would enjoy a glimpse of the old, American folk dances.

Mrs. Flynn was cautioned by Minnie not to lose control of her voice during these dances. They excited her mother, perhaps because they recalled too vividly gay memories of her youth, those evenings at the Golden Harp Club when Michael Flynn was courting her.

A happy clatter of voices and applause followed Gilbert's announcement of this amusing innovation. Charming music, notes light as feathers floated through the haze of cigarette smoke and rare incense that swirled to the sparkling chandeliers. The costumed musicians, the patter of jeweled slippers on the polished floor, the brillint groups pausing to drink champagne, the hostess in an ecstasy of triumph, her husband handsome, flushed, self-confident—all these colored pictures passed before the eyes of the distinguished guests as rapidly as if they were watching the unfolding of a fairy tale upon the screen.

The echoes of the laughter could be heard even in the basement. The feet of the dancers were tapping upon the ceiling. Outside, the infuriated wind, concentrating its strength for a mighty blow, rushed at the window of the basement and scattered a shower of glass at the feet of Michael Flynn. He cried out as he saw the flood of waters waiting for release pour into the basement, the floor of which was already covered with the muddy waste. Alone, furiously battling with the elements that threatened to destroy his handiwork, Michael Flynn climbed on one of the wine casks and made a futile attempt to wall up the gaping window. But the wind beat him back. Inch by inch the water crept to the sputtering gas jets under the giant heaters. If these were clogged with debris, they could never be repaired to look like new. A cloudburst roared down the mountainside. Great sweeps of water poured into every pocket of the earth. One newly fashioned river found the sung basement of the Carlton home, and entered, unmoved by an old man's broken cries and curses.

For hours Michael Flynn worked, bailing, bailing, bailing the muddy waters. By midnight he could not check the swelling rise. He stood there in nipping rain, water to his knees, wringing his hands, the tears streaming down his face. Geysers of mud choked first the gas heaters, then the water heaters; about him this work which was his wife's work lay in ruins.

At 2 o'clock in the morning, the flood had risen to his waist, but he was bailing. The guests, complaining bitterly of the cold, left hastily. Carlton, irritated, whispered to Minnie. "I suppose the old fool went to sleep on the job."

"What old fool?" asked Minnie. In the excitement she had forgotten her father, the only member of her family who had been afraid to come to the dinner party.

When Michael Flynn lay seriously ill of pneumonia, Minnie pleaded with Dr. Willet to call in all the best known specialists in Los Angeles. "Pay them anything—anything," she sobbed, "papa's got to be saved!"

"Paying them has nothing to do with it," replied Dr. Willet grimly.

"Send to San Francisco if they haven't got anybody here who can help him," with rising hysteria. "Is this all the medicines that you're going to give him?" she cried with agony as she ponted to the few bottles on a tray being carried into the sick room. "He should be getting twice as much as that! Don't spare anything, I beg of you. If there's anything you need, I'll go and get it. Let me be the nurse and take care of him. I'm almost crazy, I tell you!"

For one week they crouched in the hall outside of Michael Flynn's room. The specialists had come and gone. They could make no promises.

The late afternoon of the tenth day, Dr. Willet met Minnie in the hall. He smiled after he left the house in remembrance of her melodramatic outcry when he had warned her to hope no longer. "Movies! Not a red corpuscle left in their artificial bodies," he said to himself, glancing back at the silhouette of the huge, ungainly, brilliantly lighted mansion. There was even a bright light in the window of the ornate bedroom where Michael Flynn lay. "Grotesque, Alladn Lamp stuff. No 'Araban Nights' fairy tale to match it!"

In the upper hall, Minnie lay sobbing where she had fallen after the doctor had left her, her tears deepening the rose in the Chinese rug. Jimmy found her lying there. He was drunk and teetered back and forth when he laughed. He said: "Hotsie-totsie, sis! What's the idea of all the Bernhardt stuff?" and lost his balance, falling to his knees when he reached over to help her.

"Oh, Jimmy—papa is dying!"

It sobered him for a moment.

"Dr. Willet says so. Oh, God, Jimmy, and we almost forgot about papa—he's been so quiet around here. And now we're going to lose him. I tell you, Jimmy, it's a punishment upon us for neglecting him. I tell you it is, Jimmy!"

Jimmy's face had gone pale, and he reached out to catch hold of the balustrade. When he had steadied himself he said with little conviction, "Don't believe anything these docs say, hon. You know the way they hang around you and pull a lot of crap to make you think you owe 'em your life. A thousand dollars for taking out Net's adenoids! Outrage, hon, oughtn't to charge that much for taking out your whole insides!"

Minnie knew that Jimmy was drunk. He had been on a party for several days, but his words comforted her. She thought maybe he was right about the doctor; Willet wanted to frighten her so that when her father pulled through he could send her a bill out of all proportion to his services.

"Jimmy, if papa died I don't think I could stand it."

"Come on, hon, stop bawlin'. Nose is all shiny! The ole man's good for twenty years!"

She rose and threw her arms around his neck. They rocked together "Jimmie darling, where have you been for the last three days? Not even telephoning me when you know how I worry about you!"

Jimmy was fumbling for a cigarette in the platinum case Minnie had given him for his birthday. He answered with a reminiscent chuckle: "It started at Alicia's party. Ev'body drunk and happy, when some little old wise-cracker says, 'How about Al Morton's yacht?' And no sooner said than done, Minnie. You know how 'tis!"

She drew her hand over his forehead and lightly brushed into place a strand of his oiled straight hair. Minnie loved the shape of his head—it was so round and sleek. Her arm fell upon his shoulder as her eyes eagerly searched his face. She noticed the deepening grooves around his mouth, the pinched look to his nose. Puffs of flesh were bagging under his eyes. "Jimmy, you're going the pace too hard!" she cried, suddenly panic-stricken. "It's beginning to show on you."

"I ain't going it any harder than you are, sis."

She broke away from him and leaned swiftly toward the mirror in the hall. An overhead light threw cruel shadows upon her face. "It's because I'm worn out and I've been crying." Her voice had a metallic ring when she spoke aloud, addressing her reflection in the mirror. And she was terrified for she saw the ravages of time and dishipation as definitely marked on her own face as they were scarred opon Jimmy's.

[Copyright, McClure Newspaper Syndicate.]

Another installment of this interesting serial will appear in The Times tomorrow.

SOUVENIRS SOUGHT BY MUSEUMS

Explorer Finds Number of Arctic Curios Not Enough to Meet Demands

[BY A. P. NIGHT WIRE]

CHICAGO, March 7.—The pack implements brought back from the Northland by Eugene F. McDonald, in command of the S. S. Peary of the MacMillan Arctic Expedition last summer, has proven inadequate to meet requests from universities and museums.

Here are some of the souvenirs he has distributed:

Kiloute—A primitive musical instrument, made of walrus rib and walrus spleen. It can be played only by Angekok—miracle workers—and McDonald, who gave the Eskimos a radio concert, and MacMillan, who showed them moving-pictures, were thus classed.

Kayack—The Esquimaux one-man boat made of seal skin.

Umiak—The women's boat, usually rowed by eight or ten women and steered by the oldest man in the village.

Unsook—Jointed harpoon, ivory tipped, harpoon line and float.

Ulu—Esquimaux woman's knife, which is buried with her when she dies.

Kapita—Man's reindeer jacket. Polar bear skin pants and seal skin boots go with this costume.

The boy's suit of the esquimaux is made of blue fox with the polar bear pants, while the garments of the girls are made of seal skin. A beaded collar of an Esquimaux girl is a beautiful example of primitive workmanship, each girl being her own dyer and designer. The feminine clothing includes a necklace and a hat.

The chief household utensil of the Esquimaux, a soapstone lamp or stove using a moss wick, is one of Commander McDonald's treasures. Others are an Esquimaux pipe, ivory handled dog whip, soapstone dish, elderdown blankets, gut bird net, bullet mold, and hand-carved ivory.

BISMARCK SHIRT NOW PLACED BEFORE PUBLIC

CHANCELLOR FOUND CONVENIENCE IN HAVING RIGHT SLEEVE ONE INCH SHORT

[BY CABLE AND ASSOCIATED PRESS]

BERLIN, March 7.—The Bismarck shirt, advertised as being "scientifically built for comfort," has made its appearance in smart haberdasheries. The right sleeve of the Bismarck shirt is about one inch shorter than the left.

It takes its name from the iron Chancellor, who sought introduction of the idea without avail fifty years ago. Prince Bismarck had ordered a dozen custom-made shirts from a Berlin shirt maker. A few days later, Princess Bismarck complained by letter the the sleeves of every one of the shirts were of unequal length.

The firm apologized and begged for the return of the consignment. To the company's surprise, however, Bismarck personally sent congratulations on the ingenuity of the tailor.

"Writing, as most of us do, with my right hand," the Chancellor wrote, "I have been annoyed by the interference of the cuff with the free movement of the right hand. The right sleeve in your shirts is shorter than the left: hence the cuff does not creep out from beneath the coat sleeve. The error is a blessing in disguise. It ought to meet with general approval."

Headaches From Slight Colds

Laxative BROMO QUININE Tablets relieve the Headache by stopping the Cold. A Safe and Proven Remedy. The box bears the signature of E. W. Grove. 30c.

STOP SKIN TROUBLES

Liquid Zemo Will Give You Quick Relief

Your skin craves protection from sun and dry air. Sunburn, rash, pimples, itch and prickly heat disappear quickly with Liquid Zemo. Minor skin disorders often disappear overnight.

Zemo is a penetrating antiseptic liquid that soothes, clears and cools the skin. It is inexpensive, dependable, safe and certain, specially suited to daytime use because it does not show.

For overnight use you need Zemo ointment. As a preventive to keep your skin clear and cool, use Zemo soap. All druggists have Zemo. 60c and $1.00.—[Advertisement.

COLDS

are dangerous take KLOK-LAX -pleasant tabules- to clean the bowels

BETTER THAN "OIL"

KLOK-LAX *"acts on time"*

Dr. Lyon's TOOTH POWDER

Cleans Teeth Safely

Wards off decay

Hair Health

The Harper Method works first and always for health. Shampooing that is shampooing, followed by a scientific massage to set up a healthy flow of blood to the scalp tissues.

HARPER METHOD SHOP FOR MEN
Phone TUcker 4061. 1130 Black Bldg., 4th and Hill.

Myer Siegel & Co.

617-619 South Broadway

Real Values in

Silk Chiffon Hosiery

Specially priced* for Today

$1.65 pair

(Three pair for $4.65)

Perfect, full fashioned hose with lisle tops and feet and a firm, even weave insuring special wearing qualities. In delightful Spring shades.

Hose of a quality to induce the discriminating to purchase several pair at the unusually low price of $1.65 a pair, or three pair for $4.65.

—Hosiery Section—Street Floor.

VOGUE COMPANY

BROADWAY AT EIGHTH

$2.00 Pure Silk Chiffon Hose Special

Full Fashioned

Many are absolutely perfect—some with slight imperfections which will in no way impair their wearing qualities.

$1.39 Box of Three Pair—$3.95

Values Up to $2.00
If Sold in the Regular Way

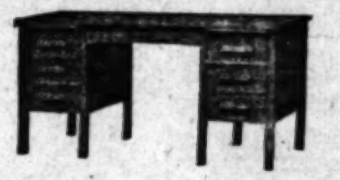

We have a few: 34x60—Oak, Mahogany and Walnut Finish—Desks Regular $70.00 Value at $46, $48 and $49 each

VA. 0404

HANSON DESK CO.
BUSINESS FURNITURE
207 W. 8TH STREET
LOS ANGELES

SOUTHERN CALIFORNIA AGENCY

Iodized Prevents Goiter

MORTON'S SALT

"When It Rains IT POURS"

No Indigestion!

He used to suffer after eating—but no more! He carries Stuart's in his pocket. Hearty eaters—hard smokers—high livers—find Stuart's a boon and blessing!

Why have gas—sour stomach—or bad breath? One or two tablets, and your stomach has the alkaline it needs for smooth, serene digestion.

Full Box FREE!

Every druggist has Stuart's tablets, 25c and 60c. Or, a full box *free* if you write the F. A. Stuart Company, Dept. D, Marshall, Mich. Get a metal box of Stuart's for the pocket—and keep it filled! It's *instantaneous* relief.

STUART'S DYSPEPSIA TABLETS

PILES

(No Operation)

Curable without Surgical Operation

ALL RECTAL DISEASES TREATED IN THE OFFICE

SEND FOR FREE BOOKLET

G. W. Fuller, M.D.

Specialist in Rectal, Stomach and Intestinal Diseases
718 Black Bldg.
Cor. Fourth and Hill Sts.

Office Hours: Daily, excepting Saturdays and Sundays, from 10 to 5. Please phone for appointment.

Teeth as Low as $5. Best Set $7

Best set, none better, no matter how much you pay, including your choice of base plate material, (metal excepted). (Guaranteed 10 years) **$7**

MY EXTREMELY LOW PRICES	
Teeth as low as	$5.00
Best set of teeth (either set)	$7.00
Gold Crowns (22 karat)	$4.00
Bridge Work (22 karat)	$4.00
Porcelain Crowns	$4.00
Gold Fillings	$1.00 up
Gold Inlays	$1.00 up
Synthetic Porcelain	$1.00 up
Silver Fillings	50c up
Cement Fillings	50c up
Teeth Treated	50c
Nerve Removed (Painless)	$1.00
Teeth Extracted (Painless)	50c

No charge for painless extraction and cleaning when other work is contracted for. OLD GOLD IS VALUABLE. I pay cash or allow you full value for it on dental work. NOT A DENTAL PARLOR. A PRIVATE high-class, up-to-date SANITARY dental office with sterilized instruments, and gentlemanly operators, whom you will not be ashamed to recommend to your friends. X-Ray Service Free With Other Dental Work

DR. FAIRFIELD EXAMINATIONS FREE
Entire Third Floor **536 So. Broadway**
Next to Arcade Building. TUcker 5236
Hours, 8:30 to 6; Sun., 9 to 12.

Fine for Lunch

THE GIRL SCOUTS

and the Campfire Girls are two national organizations working side by side in the cause of healthy, happy, intelligent womanhood; training the minds of eager girls for greater service, training their bodies for the destiny that shall be theirs. All honor to them!

Wise mothers of girls in their early teens urge them frankly to take Lydia E. Pinkham's Vegetable Compound.

Mrs. Alice Louthan, Route 2, Charleston, Ill., says, "I recommend Lydia E. Pinkham's Vegetable Compound to other mothers with girls who are not as strong as they should be."—[Advertisement.

THE WEATHER

[Official Report]

LOCAL OFFICE, U. S. WEATHER BUREAU, Los Angeles, March 9.—[Reported by H. B. Hersey, Meteorologist.] At 5 o'clock a.m. the barometer registered 30.11; at 5 p.m., 30.06. Thermometer for the corresponding hours showed 57 deg. and 61 deg. Relative humidity, 5 a.m., 81 per cent; 5 p.m., 65 per cent. Wind, 5 a.m., calm; velocity no miles; 5 p.m., southwest, velocity 9 miles. Temperatures, highest, 68 deg.; lowest, 54 deg. Rainfall for season, 9.71 inches; normal to date, 11.74 inches; last season to date, 4.05 inches. Barometer reduced to sea level.

LOCAL FORECAST

For Los Angeles and vicinity: Partly cloudy, with moderate temperature.

STATE FORECAST

SAN FRANCISCO, March 9.—Weather forecast, San Francisco and vicinity; Northern California, Sacramento, Santa Clara and San Joaquin valleys: Generally fair and mild; gentle winds. Southern California: Generally fair and mild; light, variable winds.

ARIZONA FORECAST

PHOENIX, March 9.—Forecast for Arizona Mostly fair Monday and Tuesday, not much change in temperature.

COLORADO RIVER

YUMA (Ariz.) March 9.—[Exclusive dispatch from the U. S. Reclamation Service.] Gauge height, Colorado River, 18.08 feet. Discharge, Sunday, 4030 cubic feet.

TEMPERATURES

Stations—Conditions, 5 p.m.	Temperatures Max.	Temperatures Min.	Precipitation
Abilene—Clear	66	..	0
Boise—Clear	63	34	0
Boston—Cloudy	48	..	.56
Buffalo—Cloudy	43	..	.64
Chicago—Snowing	32	..	.20
Denver—Clear	52	..	0
Des Moines—Snowing	30	..	.01
Dodge City—Clear	54	..	0
Eureka—Cloudy	54	52	0
Flagstaff—Clear	50	20	0
Fresno—Cloudy	68	50	0
Galveston—Clear	64	..	0
Havre—Clear	50	20	0
Helena—Cloudy	50	..	0
Kansas City—Clear	34	..	0
Knoxville—Partly cloudy	52	..	0
Los Angeles—Partly cloudy	68	54	T.
Memphis—Clear	50	..	0
Modena—Clear	50	14	0
Needles—Clear	83	..	0
New Orleans—Clear	61	..	0
New York—Raining	50	..	.58
North Head—Cloudy	52	..	0
Oklahoma—Clear	58	..	0
Phoenix—Clear	76	54	0
Pittsburgh—Cloudy	46	..	.04
Portland, Or.—Cloudy	60	38	0
Rapid City—Clear	44	..	0
Red Bluff—Clear	68	52	0
Roseburg—Cloudy	58	38	0
Roswell—Clear	64	..	0
St. Louis—Cloudy	30	..	T.
Minneapolis and St. Paul—Cloudy	8	..	0
Sacramento—Partly cloudy	66	48	0
Salt Lake City—Clear	54	28	0
San Diego—Partly cloudy	66	54	0
San Francisco—Cloudy	60	54	.02
San Luis Obispo—Partly cloudy	66	48	T.
Seattle—Cloudy	52	38	0
Spokane—Partly cloudy	56	28	0
Tampa—Raining	78	..	.14
Tonopah—Clear	52	32	0
Tucson—Clear	73	44	0
Washington—Cloudy	56	..	.16
Winnemucca—Clear	60	18	0
Winnipeg—Partly cloudy	6	..	0
Yuma—Clear	80	50	0

VITAL RECORD

DEATHS

With Funeral Announcements.

BARNES. March 6, at 2143 West Tenth street, Alleta H. Barnes, loving mother of Mrs. Walter C. Hartman, sister of Richard D. Lamson of Corona, Cal., and Mrs. Annie E. Smith of New York City.
Funeral services Tuesday, March 9, at 2 p.m., from Pierce Brothers' chapel, 720 West Washington street.

BLACK. At Eagle Rock, Dr. Kate S. Black of 2315 Fair Park avenue, passed away March 5, beloved wife of Dr. Stephen L. Black.
Remains at Eagle Rock Funeral Chapel, 4824 Eagle Rock Boulevard. Funeral services today at 3 p.m. from the Little Church of the Flowers, at Forest Lawn Cemetery.

BURATTI. In this city, March 5, 1926, Luigi Buratti, aged 77 years, beloved husband of Teresa Buratti, and father of Carl L. and Albert L. Buratti.
Funeral services will be held from the chapel of Robinson & Adair, 877 Venice Boulevard, Monday, March 8, at 2:30 p.m.

CHARLSON. Funeral services for John Charlson today at 10 a.m. from Pierce Brothers' chapel, 720 West Washington street.

CHENOWETH. March 7, at 1811 West Forty-first street, Marie Beatrice Chenoweth, beloved wife of Russell L. Chenoweth, loving mother of William Chenoweth and sister of Clarence, William, George and Agnes Specht, daughter of Mrs. Rose Specht.
Private funeral services Tuesday from Pierce Brothers' chapel, 720 West Washington street.

CLAPP. March 6, William H. Clapp, aged 78 years, brother of Jesse F. Clapp.
Funeral at Bresee Brothers' chapel, 855 Figueroa, Tuesday, 10 a.m.

CLARK. Funeral services for Mrs. Mary Louise Clark today at 2 p.m. from Pierce Brothers' chapel, 720 West Washington street.

COONEY. At St. Vincent's Hospital, Patricia Alice, darling daughter of Mr. and Mrs. Patrick J. Cooney and sister of James Gratian, Virginia Ann, John Jarlath, Roderick Sheridan and Hector McKenzie Cooney.
Funeral from residence, 2135 South Eighth avenue, at 8 a.m. Monday, March 8. Interment, Calvary Cemetery. O'Donnell Brothers, directors.

CORRADI. Natali Corradi.
Remains in care of George B. Remington Funeral Home, 1123 South Flower street.

CURTIS. The funeral services of Byron D. Curtis will be held today at 11 a.m. from the chapel of W. A. Brown, 1815 South Flower street.

DARROW. Charles C. Darrow, aged 67 years, passed away at his home, 2915 East Tenth street, Long Beach, March 5; leaves wife and two sons, Leon and Stanley, South Pasadena.
Funeral services Monday, 3 p.m., from Peck & Son's chapel, Long Beach. Rev. W. E. Maison, Church of All Saints, Highland Park, officiating.

DEAVER. Lucretia E. Deaver, aged 5 years, loving daughter of Mr. and Mrs. Walter Deaver.
Services Tuesday, March 9, at 3 p.m., from the Little Church of the Flowers, Forest Lawn Cemetery. L. F. Utter, funeral director.

DE LORIE. James, died at his home, Mission Acres, aged 80 years.
Funeral at Noble Chapel, San Fernando, Tuesday, 10 a.m. Interment at San Bernardino, Tuesday, 3 p.m.

DUNBAR. Blanche, aged 32 years, beloved wife of David A. Dunbar, 2209 Duane street.
Funeral services Wednesday, March 10, at 9 a.m., from the Little Church Around the Corner, 1743 North New Hampshire. Le Roy Bagley, director.

EKLAND. The funeral services of Mrs. Anna Marie Ekland will be held today at 1 p.m. from the chapel of W. A. Brown, 1815 South Flower street.

FISHER. Ruth Mary, beloved wife of Henry A. Fisher, 1738 Florence avenue.
Remains at Le Roy Bagley Mortuary. Notice of funeral later.

FISK. At his home, 214 West Avenue 56, March 7, Charles H. Fisk, beloved husband of Margaret Craig Fisk and father of Laurence C. Fisk.
Funeral services Tuesday, March 9, at 2 p.m., from the Highland Park Presbyterian Church, corner of Pasadena and Avenue 58. Interment, Evergreen Cemetery. Connell Co. in charge.

FLEISCHER. Funeral services for Martin W. Fleischer, late of 1344 West Fourth street, will be held Monday at 2:30 p.m. from the Ruppe Mortuary, 843 South Figueroa street.

FORT. Charles W.
Services today at 11 a.m. from chapel of Edwards Brothers. Interment, Forest Lawn Cemetery.

GLASS. The funeral of Joseph S. Glass will be held at Bresee Brothers' chapel, 855 Figueroa, Monday, 1:30 p.m.

GORDON. Leslie F., March 7, 1926, aged 45 years.
Remains at the parlors of E. C. Kopp.

HARVILLE. Funeral services for John Harville, late of 1948 Della street, will be held Monday at 2 p.m. from the Ruppe Mortuary, 843 South Figueroa street.

HENNESSEY. At Hemet, Cal., John T. Hennessey, formerly of Los Angeles.
Remains at the chapel of W. A. Brown, 1815 South Flower street.

HOLZHAUER. Susan, late of 4000 Brighton avenue, devoted mother of Elizabeth Holzhauer.
Remains at the chapel of Walter C. Blue Co.

HOOPER. March 6, John Hooper.
Remains at Bresee Brothers, 855 Figueroa.

KILLETS. The funeral services of M. L. Killets will be held Tuesday, March 9, at 2 p.m., from the chapel of W. A. Brown, 1815 South Flower street.

KLINE. Funeral services for Mrs. Alta Kline today at 1 p.m. from Pierce Brothers' chapel, 720 West Washington street.

LINDBLOOM. The funeral of Andrew J. Lindbloom will be held at Bresee Brothers' chapel, 855 Figueroa, Monday, 3 p.m.

LYONS. March 7, Miss Ruby Dorothy Lyons, aged 17 years, beloved daughter of Mr. and Mrs. Edward R. Lyons of Venice, Cal.
Funeral services Wednesday, March 10, at 3 p.m., from the chapel of W. A. Brown, 1815 South Flower street.

MALMGREN. At 353 South Bristol street, Brentwood, March 7, 1926, Otto Malmgren, husband of Betty, father of Mrs. Max Winter, and grandfather of Betty and Max, Jr., aged 82 years.
Funeral at the Hollywood Cemetery chapel, Tuesday, 10 a.m. Bresee Brothers, directors.

McFALL. At 5101 Monte Vista, Lydia Miranda McFall, beloved mother of Mrs. Daisy D. Brown.
Funeral services at Cresse's, Tuesday, 10 a.m.

MORAN. In this city, March 6, Henry M. Moran, aged 59 years.
Services will be held Tuesday afternoon at 2 o'clock in Garrett Brothers' chapel, 1227 South Flower street.

NORRIS. At 325 North Avenue 51, Joseph R. Norris, beloved son of Mr. and Mrs. T. L. Norris.
Remains at Cresse's. Requiem mass at St. Ignatius Church, today, 10 a.m.

DEATHS

With Funeral Announcements.

NEUHART. Mrs. Anna E. Neuhart ... Remains at Pierce Brothers' ... Washington street ...

PLATT. At 406 South ... Minnie H., dearly beloved ... Platt, loving mother of ... rietta and Harrison Platt ... and Ethel Harris.
Private funeral services ... chapel, 855 Figueroa ...

QUEAR. March 6, in this city ... Remains at Pierce Brothers ...

RAUCH. March 6, accidentally ... Rauch, beloved husband of ... loving brother of Charles ... Mrs. Jennie Rosenberg ... Mrs. Minnie Rashell ... Goldsmith.
Funeral services Wednesday ... p.m., from Pierce Brothers' ... Washington street ... and Boston papers please copy.

ROBERTS. The funeral services of ... Roberts will be held today ... the chapel of W. A. Brown ... Flower street.

SHEPARD. William Luther ... loved husband of Lulu ... wood avenue, father of ... Paso, Tex., and ... McKitrick of Los Angeles.
Funeral services Tuesday ... p.m., from Hollywood ... Bagley, director ...

SMITH. The funeral services of ... will be held today at 2 p.m. ... Church of the Flowers ... W. A. Brown, funeral director.

SMITH. Accidental, in this city ... Smith.
Remains at Pierce Brothers ... Washington street ...

STEWART. At Monrovia, Cal. ... met Stewart, aged 68 years ... Mrs. Mollie Standish ... vara, Cal., and D. ... Cal.
Funeral at the Calvary ... and St. Louis street ... day, March 9, at 1 ... Lake Cemetery ... per & Son, directors.

STONESTREET. March 6 ... Remains at Bresee Brothers ...

STURTEVANT. March 7 ... Remains at the chapel ... 1815 South Flower street ... later.

TORINO. The funeral services of ... Torino will be held Tuesday ... p.m., from the chapel of W. A. ... South Flower street.

WALZ. At 1026 Fifty-sixth Place ... rie Walz, beloved mother of ... Mrs. Rose Parks of Los Angeles ... Walz of Dallas, Tex.
Remains at Cresse's ... St. Ignatius Church ...

WITT. At 419 Sanford ... Remains at Bresee Brothers ...

FUNERAL NOTICE

... Corps, No. 7, ... attend the funeral ... member ... Edna B. ... at chapel of ...

ELLA M. PERRY, Secretary.

FUNERAL DIRECTORS

RUPPE MORTUARY
843 SOUTH FIGUEROA ...
4360 SOUTH WESTERN ...

E. CLAIRE OVERHOLTZER ...

E. E. OVERHOLTZER ...
TRinity 6978 ...

ROBINSON & ADAIR ...
FORMERLY BOOTH & ...
WE. 2454—0465 ... 877 WEST ...

BROWN BROTHERS ...
938 W. WASHINGTON ...

GARRETT BROTHERS ...
1227 SOUTH FLOWER ...

Robt. Sharp & Son ...

CEMETERIES

BEAUTIFUL HOLLYWOOD
Cemetery—Mausoleum—Crematory
Convenient and Permanent
6000 Santa Monica Boulevard
HOlly. 8455 ...

INGLEWOOD PARK CEMETERY
COLUMBARIUM ...

FOREST LAWN MEMORIAL PARK
"The Cemetery Unique" ...
Cemetery, Mausoleum, Crematory ...
Glendale Ave. & San Fernando ...

VALHALLA
MEMORIAL AND MAUSOLEUM PARKS
"THE MODERN CEMETERY FOREVER BEAUTIFUL"
Hollywood Way and Valhalla Drive, Burbank ...

ROSEDALE CEMETERY
Crematory ... Vault ... Columbarium ...
1831 West Washington ...

CEMETERY LOTS

FOREST LAWN ...
A carefully selected lot in ...
FOR SALE—Crypt ... in ... Lawn Mausoleum ...
TWO crypts ...

FLORISTS

THE ALEXANDRIA ...
VA. 3690 FOR EXQUISITE ...

LOVE NOTES TO AUTHOR SOLD CHEAP

More Than 15,000 Letters Written by Actress ... Bring Only $700

[BY CABLE AND ASSOCIATED PRESS]

PARIS, March 7.—One of the most remarkable ... love letters ... 15,000 of them ... former actress Juliette ... Victor Hugo, between ... 1883, brought less than ... put up at auction ...

This actress, whom ... retired from the stage ... life of seclusion ... most every day ... she wrote the noted ... ter, as he had asked ... although they were ... other regularly as well ... collection, an average ... 300 letters a year ... preserved at the ... Hugo himself.

Gustave Simon, who ... of Victor Hugo's will ... friend of Juliette, says ... ters will disappoint ... search of a thrill ... nothing but a collection ... phrases, "full of ... adoration, far from ... flection of the ... lovers."

The collection ... ised a higher price ... bookseller notified ... as soon as it was ... owned the copyright ... purchaser could only ... terial possession ... publish them.

CASH AND CLOTHING ...

FORT WORTH (Tex.) ... Attired in sports ... thieves, who put up a ... gun fight on the ... the Texas Hotel ... in cash, two ... watch.

Southern California ... Vol. XLV.

BOY FALLS TO DEATH

Rope of Blankets ... Prisoner Sta... Ground

While two companions ... escaping from the County ... yesterday. It was his sec... on the first, after being ... cause he was unable to fin... youth was Carradi Natale ... had been held a prisoner ... Juvenile Court on a charg...

Alfred Castro, charged ... burglary, and Norman Au... held as a parole violator ... conviction of burglary, aided ... escape and saw Natale fall, ... cording to Jailer Croushorn. ... mishap occurred when a rop... cotton blankets, hastily ... structed by the three yo... broke under Natale's weight.

The trio hid behind the ta... until ready, Jailer Crous... said. With a locking-bar ... a ventilating window they pou... out the steel frame of the ... tilating windows, Castro and ... th said, and so reached the ... side of the building at the ... floor.

Natale was still living whe... was found at 8 a.m., on ... ground on the north side of ... Hall of Justice. His skull ... fractured, one leg was bro... and he had suffered internal ... juries in the fall; he died in ... Receiving Hospital within a ... minutes, about an hour after ... attempted escape.

HID BEHIND TANKS

According to Jailer Croush... the prisoners on the tenth f... on which the three youths ... confined, were sent from t... tanks to breakfast at 7 a.m. ... file of prisoners is so long ... the first reach the dining-r... before the last are out of ... tanks, and the three boys, ... were among the first out, m... aged to elude the guards in ... corridor and hide behind ... tanks without being missed.

Each of the jail bunks is ... plied with three blankets, ... light and one heavy. The ... of prisoners stripped the bu... until they had obtained tw... light blankets, which they ... together into a rope and t... thrust an end of it out thro... one of the ventilators.

Natale, who was slight, man... to wriggle through the opening ... another ventilator and so ga... a ledge or coping which ... around the building at that fl... but the others could not squ... themselves through the narrow ... erture. The three boys t... wrenched the window out. Na... drew the blanket rope out thro... the other ventilator and faste... it. Then he swung himself ... the edge of the coping and be... the perilous descent.

BLANKET PARTS

He would have made it in ... ty if the blanket chain had ... broken just after he passed ... ninth floor, for the rope reac... within a few feet of the grou... But one of the blankets parted ... the middle and he crashed do... ward. The other boys, frighte... by the disaster, crawled back ... to the jail and were found so... time afterward hiding behind ... tanks.

Some passer-by whose name ... not learned saw Natale lying i... huddled heap on the ground ... telephoned to the Sheriff's of... Deputy Sheriff Patton had him ... moved to Receiving Hospi... where he died without regain... consciousness.

Jailer Croushorn was still ... breakfast when the news of ... escape reached him. He and ke... ers found Castro and Austin. ... but they denied knowing anyth...

(Continued on Page 2, Column ...)

MABEL NORM...

Declaring that she is "the ... to have the Taylor murder case ... ing the smile that gained her f... she yesterday, after an absence ...

Mabel Normand

DEATHS

With Funeral Announcements

NEUHART. Mrs. Anna R. Neuhart. Remains at Pierce Brothers, 720 Washington street. Notice of funeral later.

PLATT. At 400 South Norton, March 7, Minnie H., dearly beloved wife of A. E. Platt, loving mother of Beatrice, Platt, Victoria and Harrison Platt, and sister of Ethel Harris.

Private funeral services at Green funeral chapel, 655 Figueroa, Monday, 11 a.m.

QUEAR. March 5, in this city, Clinton Queen. Remains at Pierce Brothers.

RAUCH. March 6, accidental, in this city, Jacob Rauch, beloved husband of Wanda Rauch, loving brother of Charles, and brother of Mrs. Jennie Sennebaud, Mrs. Bertha Goldsmith, Mrs. Minnie Rankin, loving son of Mrs. Rauch.

Funeral services Wednesday, March 10, at 2 p.m., from Pierce Brothers' Chapel, 720 Washington street. (San Francisco and Boston papers please copy.)

ROBERTS. The funeral services of Mrs. E. J. Roberts will be held today at 10 a.m. in the chapel of W. A. Brown, 1819 Figueroa street.

SHEPARD. William Luther, aged 49 years, beloved husband of Lois T. Shepard, 6217 Elwood avenue, father of Mrs. Clarence Pierce, Tex., and father-in-law of Dr. T. J. McKittrick of Los Angeles.

Funeral services Tuesday, March 9, at 2 p.m., from Hollywood Cemetery chapel. Elsie Slaglee, director. (Please omit flowers.)

SMITH. The funeral services of Mrs. Elsie Smith will be held today at 2 p.m. from the Church of the Flowers, Forest Lawn Cemetery. W. A. Brown, funeral director.

SMITH. Accidental, in this city, Mrs. Mae Dee Smith. Remains at Pierce Brothers, 720 West Washington street. Notice of funeral later.

STEWART. At Montebello, Cal., March 6, Robert Stewart, aged 67 years, beloved husband of Mrs. Mollie Standlee, John J. Stewart of Riverside, Cal., and D. G. Stewart, Montebello, Cal.

Funeral at the Calvary Baptist Church, corner 42nd and St. Louis streets, Los Angeles, Wednesday, March 10, at 1 p.m. Interment Rose Hills Cemetery. Santa Fe Springs. G. L. Wright & Son, directors.

STONESTREET. March 6, George D. Stonestreet. Remains at Breese Brothers, 359 Venice.

STUARTVANT. March 7, Mrs. Marie Stuartvant. Remains at the chapel of W. A. Brown, 1819 South Flower street. Notice of funeral later.

TORINO. The funeral services of Mihail Torino will be held Tuesday, March 9, at 10 a.m., from the chapel of W. A. Brown, 1819 South Flower street.

WALZ. At 1808 Fifty-sixth Place, Maywood, Ruth Walz, beloved mother of Mrs. Mary Belle Walz of Dallas, Tex. Remains at Chase's, Bandini blvd. near Soto. Services at St. Ignatius Church, today, 2 p.m.

WITT. At 4119 Stanford, March 7, Jay Witt. Remains at Breese Brothers, 359 Venice.

FUNERAL NOTICE

Bartlett-Lopez Women's Relief Corps, No. 7, are invited to attend the funeral of our late member and Past President, Helen B. Burton, Monday, 1 p.m., at chapel of Hollywood Cemetery.

LEAH LA MONT, President.

ELLA M. FRENCH, Secretary.

FUNERAL DIRECTORS

RUPPE MORTUARY
Best Equipped, Oldest Established in Los Angeles
3931 SOUTH FIGUEROA. Main 8
4300 SOUTH WESTERN. WE. 11

E. CLAIRE OVERHOLTZER CO.
FORMERLY
E. E. OVERHOLTZER-SONS CO.
Trinity 5979. 1239 South Grand.

ROBINSON & ADAIR, INC.
FORMERLY BOOTH & BOYLEN CO.
WE. 3444—3445. 817 WEST 16TH STREET

BROWN BROTHERS, INC.
939 W. WASHINGTON. WE. 3821. WE 93

GARRETT BROTHERS
1337 SOUTH FLOWER. 1379—Wilcox 691

Robt. Sharp & Son. MAin 8383

CEMETERIES

BEAUTIFUL HOLLYWOOD
Cemetery-Mausoleum-Crematory
Convenient and Permanent
6000 Santa Monica Boulevard
HOlly. 8455. HEmpstead 2000

INGLEWOOD PARK CEMETERY
COLUMBARIUM CREMATORY
Outside Los Angeles City Limits
On Redondo Boulevard

FOREST LAWN MEMORIAL PARK
"The Cemetery Unusual"
Cemetery, Mausoleum, Crematory
Every form of burial under "Forest Lawn Rules"
"Among the Hills"
Glendale Ave. & San Fernando Rd.

VALHALLA
MEMORIAL AND MAUSOLEUM
PARKS
"THE MODERN CEMETERY"
FOREVER BEAUTIFUL
Hollywood Blvd. and Valhalla Drive, Burbank, at Cahuenga Pass
Office 529 Pacific Mutual Bldg. Phone TR. 6

ROSEDALE CEMETERY
Vault Columbarium
Crematory
1831 West Washington. RE 1

CEMETERY LOTS

FOREST LAWN
A carefully selected lot in Sunkenland distinctive section. Size 12x20. Corner near end of low price. Room Glendale 5274-M.

FOR SALE—Crypt 212, in Angelus Terrace, Forest Lawn Mausoleum. Phone TR. 6911 or 61897.

ALL or part six-grave plot, Forest Lawn Cemetery, Glendale. Owner. CR. 6921.

TWO crypts, Inglewood Mausoleum, $350 per; sacrifice for cash. VA. 6976.

FLORISTS

THE ALEXANDRIA FLORIST
HOTEL ALEXANDRIA
VA. 6262 FOR EXQUISITE FLORAL DESIGNS

LOVE NOTES TO AUTHOR SOLD CHEAP

More Than 15,000 Letters Written by Actress to Hugo Bring Only $700

BY CABLE AND ASSOCIATED PRESS

PARIS, March 7.—One of the most remarkable collections of love letters on record—more than 15,000 of them—written by the former actress Juliette Drouet, to Victor Hugo, between 1833 and 1883, brought less than $700 when put up at auction recently.

This actress, whom Hugo loved, retired from the stage and lived a life of seclusion for fifty years. Almost every day during that period she wrote the noted author a letter, as he had asked her to do, although they were seeing each other regularly as well, and the collection, an average of some 300 letters a year, was carefully preserved at the express wish of Hugo himself.

Gustave Simon, who, as a friend of Victor Hugo's will and personal friend of Juliette, says that these letters will disappoint anyone in search of a thrill, as there is nothing but a collection of empty phrases, "full of adulation and adoration, far from giving the inner life of the lovers."

The collection might have realized a higher price had not a Paris bookseller notified the auctioneer as soon as it was put up, that he owned the copyright and so the purchaser could only obtain material possession, but could not publish them.

CASH AND CLOTHES TAKEN

FORT WORTH (Tex.) March 7.—Attired in sports clothes, two thieves, who put up a spectacular gun fight on the twelfth floor of the Texas Hotel escaped with $60 in cash, two suits and a watch.

The Times
LOS ANGELES

Vol. XLV. MONDAY MORNING, MARCH 8, 1926.—PART II. 20 PAGES. POPULATION (By the Federal Census—(1920)—576,673 By the City Directory—(1926)—1,168,307)

BOY FALLS NINE STORIES TO DEATH IN JAIL BREAK

Rope of Blankets Parts as Youthful Prisoner Starts Slide Toward Ground and Freedom

While two companions looked on, a boy 16 years of age, escaping from the County Jail, fell nine stories to his death yesterday. It was his second trip out from behind the bars; on the first, after being missing three hours, he returned because he was unable to find his way to the ground. The dead youth was Carradi Natale of 817½ North Coronado street who had been held a prisoner since January 25, awaiting trial in Juvenile Court on a charge of stealing an automobile.

Alfred Castro, charged with burglary, and Norman Austin, held as a parole violator after conviction of burglary, aided the youth and saw Natale fall, according to Jailer Croushorn. The tragedy occurred when a rope of cotton blankets, hastily contrived by the three youths, broke under Natale's weight.

The trio hid behind the tanks, on the roof, Jailer Croushorn says. With a locking-bar from a shattering window they pounded off the steel frame of the ventilating windows, Castro and Austin said, and so reached the outside of the building at the tenth floor.

Natale was still living when he was found at 8 a.m., on the ground on the north side of the Hall of Justice. His skull was fractured, one leg was broken, and it had suffered internal injuries in the fall; he died in the County Hospital within a few minutes, about an hour after the reported escape.

HID BEHIND TANKS

According to Jailer Croushorn, a prisoner on the tenth floor, in which the three youths were confined, were sent from their cells to breakfast at 7 a.m. The line of prisoners is so long that by the time the dining-room is reached the last are out of the cells, and the three boys, who were among the first out, managed to elude the guards in the shuffle and hide behind the cells without being missed.

Each of the jail bunks is supplied with three blankets, two light and one heavy. The trio of youths stripped the bunks of all they had obtained twenty of the blankets, which they tied together into a rope and then tied an end of it out through one of the ventilators.

Natale, who was slight, managed to squeeze through the opening of the ventilator and so gained a ledge or coping which runs around the building at that floor, but the others could not squeeze themselves through the narrow aperture. The three boys then removed the window out. Natale threw the blanket rope out through the other ventilator and fastened it. He then swung himself over the edge of the coping and began the perilous descent.

MANY PARTS

It would have made it in safety, if the blanket chain had not broken just after he passed the tenth floor, for the rope reached to within a few feet of the ground. Two of the blankets parted in the middle and he crashed downward. The other boys, frightened by the disaster, crawled back into the jail and were found some time afterward, hiding behind the bunks.

The prisoner by whose name was identified saw Natale lying in a huddled heap on the ground and reported to the Sheriff's office. Deputy Sheriff Patton had him removed to Receiving Hospital, where he died without regaining consciousness.

Jailer Croushorn was still at work when the news of the fatality reached him. He and keepers found Castro and Austin. At first they denied knowing anything about it.

(Continued on Page 2, Column 4)

Escape Death to Result in Jail Shake-up

"This is the climax. Something must be done immediately."

This was the statement yesterday of Supervisor Bean when he was informed of the death of 16-year-old Carradi Natale, killed when he fell from the ninth story of the new Hall of Justice building in attempting to escape from the County Jail. It was intimated that rapid developments of sensational nature may be expected.

Bean, who supervised the construction of the Hall of Justice and the jail quarters, issued a lengthy statement yesterday, hitting directly at Chief Jailer Croushorn and blaming the death of the youth to "utter inefficiency and mismanagement."

Croushorn, on the other hand, attributed Natale's death to the lack of bars on the corridor ventilating windows and to construc-

(Continued on Page 19, Column 8)

Scene of Youth's Fatal Drop in Break for Freedom

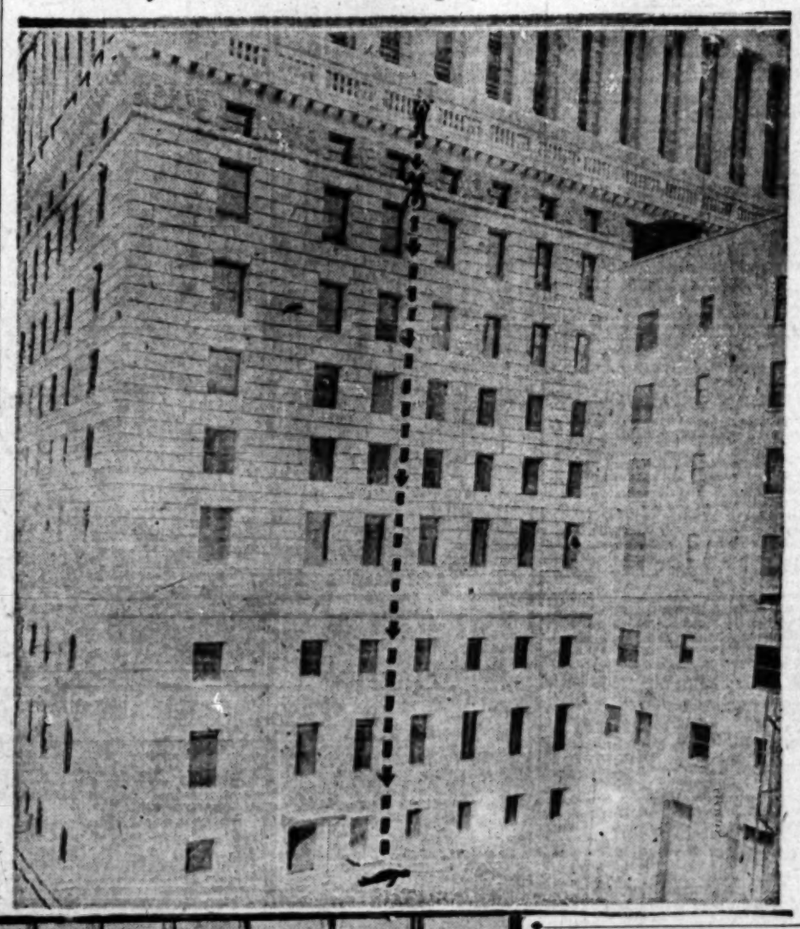

Prisoners Show Method of Escape

Above is pictured the manner in which Carradi Natale fell nine stories to his death yesterday while trying to escape the County Jail on a blanket ladder. Figure at top is where the upper end of the twenty blankets was tied. The one below it shows where Natale was when the blankets broke, dropping him nine floors to the ground. His body was found at the spot shown at the bottom. In the picture below, Alfred Castro and Norman Austin, two other prisoners who were going to escape by the blankets are shown demonstrating how they broke a window on the north side of the jail to climb out on the blanket ladder. [Times photo.]

OBREGON BACKS UP STAND OF PRESIDENT CALLES

Ex-Chief of Mexico Supports Oil, Agrarian Laws and Scores Alien Petroleum Men

Supporting the present Mexican administration in its stand on oil and Agrarian policies, and severely criticising the conduct of foreign oil companies operating in Mexico, Gen. Alvaro Obregon, former President and political leader of the southern republic, issued a formal statement from his suite in the Van Nuys Hotel here last night.

The statement, Gen. Obregon said, is a copy of a speech he made before leading banking, trade and industrial representatives at a private luncheon given in his honor by C. R. Channing, Jr., at the Pacific Union Club in San Francisco last Friday. After releasing the statement, Gen. Obregon and his party prepared to leave for Mexicali at 11 p.m. last night.

"Ever since the Constitution of 1917 was promulgated in our country, the great interests invested in oil lands, mainly on the Mexican Gulf coast, have been stirring agitation against it by every possible means, even the most reprehensible, and since that date the group of men representing said interests have raised a long and loud outcry every time a law is enacted or regulated. They have ready at their hand the largest rotative presses of this nation and of other countries of the world, systematically to twist the truth; and such independent papers as receive reports from our capital city do not know that most of them are written in the oil companies' offices, whose gold is everywhere working up alarm among foreign interests and catering to their immoderate hankering for grasping our resources, while other capitalists keep aloof, alarmed at their own slandering.

"The by-laws of our fundamental petroleum law had not been enacted in our country for various reasons, chiefly because each time they were put up before our Congress, the oil interests began to stir up trouble, to the point of bringing on actual international crises and, the regulation of the law was deferred. It being considered indecorous to enact it under the pressure of foreign interests and in the midst of international complications, which recurred whenever the law was being discussed.

MOVES REGULATION

"Finally, Gen. Calles, now President of our republic, 'taking the bull by the horns,' as the saying goes, moved to have the law regulated. Both houses of Congress, honoring a suggestion coming from such a high place, laid aside all prejudice, discussed the law, approved it, and it was promulgated by the President.

"The mere mention of this law was enough to raise a hue and cry from every organ at the service of oil interests, and that, mind you, when its final form was still unknown. Then, during the discussion in Congress, the clamor grew in loudness and volume, and, when it appeared in the Official Gazette, with the majesty of an enactment of a sovereign people, the international crisis came about with its consequent public expectation, and the nucleus of directors of those interests which had directly contributed to foster the crisis, brought all their means into play to create all sorts of difficulties for our government and our country. We are now happily weathering the storm, thanks, firstly, to the fact that Mexico was perfectly right in acting as she did, and, secondly, to the firmness and discretion used by our First Mandatary in dealing with this crisis. It is now asked: Why does not President Calles promulgate all such by-laws as will establish the true scope and application of said law? I can answer that question. 'President Calles must and will not promulgate said by-laws for their enforcement, so long as the international deadlock which has been created does not definitely end, and the uproar has been silenced of all the organs fed on petroleum, since it would be improper for the President of an autonomous people like Mexico, to hasten the regulation of a law, in obedience to the exactions of foreign governments and private interests.'

"I feel sure that a vast majority of those worried by that law of our country do not even know it, nor have they undertaken to study its reach. If they had, they would have learned that it amply protects all lawful rights acquired in good faith, and substantially affects all false rights, which cannot be in the same class with those I refer to. But illicit alleged rights, in the securing of which bad faith has been instrumental, cannot and

(Continued on Page 2, Column 4)

RATE FIGHT HOVERING AT CONFERENCE

Shipping Men's Sessions Here Held Vital to Future of Merchant Marine

Events of prime importance to the future of the American Merchant Marine are expected during the six-day session of the combined Intercoastal-Pacific Westbound-Atlantic Far East Steamship Conference, which opens today at the Alexandria. American heads of every American and foreign shipping combine interested in the above trade ranges will be present.

Whether the threatened intercoastal freight rate war will develop and whether the fight between intercoastal lines and the Far East lines over the "$9 transshipment rate" is settled are two questions to be threshed out in addition to new freight tariffs between the Atlantic and Pacific coasts and the Orient.

Several member companies of the Intercoastal Conference have served an ultimatum on the Far East Lines that unless the latter abandon the $9 trans-shipment rate to the Far East by the 11th inst. and revert immediately to the old "fifty-fifty" scale, the objecting members will refuse to observe the minimum rate agreement, it was revealed yesterday.

RATE HELD HARDSHIP

At present, Far East lines are picking up on the Pacific Coast cargo which originated on the Atlantic and destined for the Far East and carrying it to the Orient for a minimum of $9 a ton. On certain commodities the intercoastal lines are able to get $12 a ton, which after deducting $9 going to the Far East lines, leaves the coastal companies only $3.

Particular hardships are thus worked on the Atlantic outports, such as Atlanta, Charleston and Baltimore, because these ports are largely dependent on intercoastal lines to carry their products to the Pacific Coast for transshipment to the Orient. The intercoastal lines assert that if the rates revert to the old "fifty-fifty" scale, whereby the Far East and intercoastal lines split the rates equally, both Atlantic and Pacific ports will benefit.

Special efforts will be made by conference officials to bring peace between the conference and non-conference members of the intercoastal fleet. It is declared that if the impending rate war develops in this 1,400,000-ton merchant fleet, the five large lines will be able to freeze out all smaller competitors.

THREE BUSINESS SESSIONS

Business sessions of the conference will be confined to today, Wednesday and Friday, all sessions being at the Alexandria. The program and entertainment committee, comprised of Max. G. Linder, assistant general freight agent for Struthers & Barry; Bert G. Sherwood, traffic manager of the General Steamship Corporation, and Edgar M. Wilson, general agent of the Dollar Steamship Line, yesterday completed their arrangements. On Tuesday the delegates, numbering approximately fifty officials, will be taken on a tour of the harbor and oil districts, while on Thursday they will visit surrounding Southland show spots, winding up with a visit to the Hollywood studios.

Pacific Coast representatives will be headed by E. J. A. Watts, general secretary of the Pacific Westbound Conference. Atlantic officials present will be under the leadership of J. D. Meehan, chairman of the Atlantic Far East Conference.

(Continued on Page 2, Column 4)

The Lancer

by Harry Carr

IF THE world were sane, President Coolidge would have no difficulty about the disarmament conference.

Being more or less crazy, we will continue fighting wars until the end of time.

REASON—WITH A GUN

Wars are like this:

It is as though you and your neighbor were having a meeting to decide what kind of a fence you should put up—splitting the expense. . . .

And you both sat down at the table armed to the teeth, with the coffee poisoned and each with a gang of armed thugs standing behind your chairs.

FUTILITY

No war ever settled anything—except to confirm the already known fact that most men are fools.

NAPOLEON

Look 'em over.

Napolean drenched Europe with blood.

After he died, everything went back just when it was before.

BROTHER VS. BROTHER

The Civil War in America.

The wisest of those in rebellion didn't want to read. Gen. Robert E. Lee, for instance.

The others now realize that it would have been an unmeasured calamity for the South to have won the fight for secession.

THE REVOLUTION

Without the Revolutionary War, England would sooner or later have realized the impossibility of a little island in the North Sea wagging a big dog like this enormous and powerful empire of the New World.

BOTH STUNG

The Franco-Prussian War roused in Germany a cocky spirit of militarism that cost her a terrific price thirty years after.

She won alsace-Lorraine which was little more than a pest and a continual source of trouble to her.

France has now won it back—and wonders just why she was so excited about it.

COULDN'T FIND OUT

Nobody ever found out what the Russo-Japanese War was all about.

A Russian cavalry officer of my acquaintance told me that of an evening, his troopers used sometimes to come to his tent.

And they would ask: "Please will you be good enough, sir, to tell us why we are killing the Japanese?"

And he would have to hem and haw and evade the question.

Finally, some one with a grand inspiration for rough-and-ready fakes decided that it must have something to do with the timber concessions of the Dowager Empress. Although it was denied that she had any.

WORLD WAR

The World War was Fate's crowning irony.

I have never been able to find out why it was fought.

But the general opinion seems to be that it was fought to make Germany less powerful.

And now—in order to collect the Dawes reparation money—they have to let her become powerful again—so she can dig up the money.

It's a crazy world.

TWO CITIES DRENCHED IN FREAK RAIN

Los Angeles Nearly Dry as Corona, San Bernardino Get Near Cloudburst

A freak storm which brought near-cloudbursts to Corona and San Bernardino yesterday gave Los Angeles less than .01 of an inch of rain.

Over most of Southern California the clouds were broken and little rain fell. But at Corona and San Bernardino there were local showers, which were among the heaviest of the season. In fifteen minutes Corona had almost three-quarters of an inch of rain, the measurement being something more than .70 of an inch. The rain came down in torrents that drove motorists and pedestrians to cover in short order. Hail stones as large as dimes fell for several minutes. The total rain for the day at Corona was .74 of an inch, bringing the season's total to date to 8.63, compared with 3.76 for last year.

San Bernardino had more than .40 of an inch of rain within a half hour. This was later increased to a total of .47 of an inch, bringing the seasonal total to 9.35 inches. Notwithstanding the storm in San Bernardino, no damage was reported. The rain centered there, tapering off at Highland, Rialto, Fontana and Redlands. In Fontana the precipitation totaled .40 of an inch, while Highland received only .10 of an inch. There was little rain in the San Bernardino Mountains and on the desert not a trace of moisture fell.

The Los Angeles seasonal total for this date stands at 9.71 inches, while at this time last year it was 4.05 inches. The normal to date is 11.74 inches. Col H. B. Herbey, head of the United States Weather Bureau in Los Angeles, gave out a forecast last night for "partly cloudy" weather today.

San Fernando reported .06 of an inch, making the seasonal figures 11.57 inches, compared with 5.19 inches for the corresponding time last season. The rainfall at Ontario measured .20 of an inch, at Upland .18, at Pomona .12 and at Riverside .14.

San Francisco received .02 of an inch of rain yesterday, the first precipitation since February 23. The rain came in the afternoon but soon cleared away. The showers did not reach far enough inland to affect crops, the Weather Bureau reported. Late in the afternoon clouds which had overhung the bay region began to break and the Weather Bureau issued a prediction of "fair and warmer" for Monday.

JURISTS GUESTS OF CO-OPERATIVE CLUB

The Co-operative Club will entertain members of the judiciary at its luncheon in the Biltmore ballroom at 12:15 p.m. Wednesday. Chief Justice Waste of the State Supreme Court will be the principal speaker. Chief Justice Waste and Associate Justices Curtis, Shenk, Lawlor, Lennon, Sewell and Richards will be guests, as will judges of the Appellate Court, United States Court, Superior Court and Municipal Court. Mayor Cryer and other members of the city government will attend. Milton Carlson will preside and Judge Frederick W. Houser will be toastmaster.

NAME CHANGE URGED

A petition signed by Henry Z. Osborne and others filed with the Council requested that the name of Jefferson street from Alsace avenue to its western terminus be changed to Exposition Boulevard to facilitate improvements now underway.

BUILDING COUNCIL FORMING

Proposal Ratified by Three Construction Industries After Change to Insure Open Shop

A Construction Industries Council of Southern California, which may become parent of a national organization for construction industries in the United States, is being formed in Los Angeles. Three branches of the construction industry have approved a proposed charter for the council and when nine others have done so it will organize and begin to function.

One of the stated objects of the council was "to foster and encourage the settlement of construction controversies by arbitration, mediation and conciliation." This was interpreted in union circles, which are in touch with the development, to mean that differences between employers and employees in the construction industry were to have a sort of a board of go-betweens to which appeal can be taken in event of a disagreement between an employer and employees, such as a strike. Some employers also had the same impression.

Such a board that can step into a situation between an employer and his employees long has been one of the favorite wedge-in tools of union leaders seeking compulsory outside arbitration of controversies which they begin.

This object in the proposed constitution of the new council was regarded by some in the construction industry as inimical to the open-shop principle of Los Angeles and to their own and the public's best interests.

The Chamber of Commerce board of directors which has declared that the open-shop principle is "The very foundation on which the prosperity and well-being of this community rests," had set out as an essential factor in the open shop that "all employment relations are carried on solely and directly between employers

(Continued on Page 2, Column 3)

AUNT HET

BY ROBERT QUILLEN

"My notion is marriages would turn out better if brides had more gingham aprons an' not so many silk nightgowns."

(Copyright, 1926, Publishers Syndicate)

MABEL NORMAND RETURNS

Declaring that she is "the most anxious person in the world" over the Taylor murder case cleared up, Mabel Normand, still wearing the smile that gained her fame on the screen, arrived in Los Angeles yesterday, after an absence of a year.

Mabel Normand

"But I don't know any more about the case than I have already told the authorities," she said, when interviewed at the Ambassador. "I'll be glad to do everything I can to help; I hope Mr. Keyes will be able to solve the mystery, but when he was in New York recently he did not call on me, so apparently I have nothing to do with the clew he is now working on."

Mabel, who has been appearing in legitimate-stage productions in the East, came from New York over the Santa Fe.

"When I got up this morning everything was so beautiful and it was so warm and sunny that I decided to get off the train at San Bernardino and motor down. It's good to be back after all the snow and ice back East."

Miss Normand will start work at the Hal Roach studios in Culver City Thursday on a series of comedies. She expects to remain in Los Angeles for some time. She made the trip from New York alone.

Although she declared she knows of no new phase of the Taylor case, Mabel still was interested in what possible developments there might be, and showed a deep interest in the present investigation.

TODAYS BIBLE TEXT

"Take therefore no thought for the morrow; for the morrow shall take thought for the things of itself. Sufficient unto the day is the evil thereof." Matthew vi, 34.

JEWISH DRIVE ARRANGED

More Than 1000 Delegates Here for Conference on Campaign to Raise State's Quota

With more than 1000 delegates in attendance, representative of virtually every section of the State, final plans for raising California's quota of $15,000,000 in the united Jewish campaign for the relief of suffering Jews in Europe, were laid yesterday at a meeting conducted at the B'nai B'rith Hall, Ninth street and Union avenue. Louis M. Cole, temporary chairman, presided.

The meeting was featured by the election of officers for the State committee. Irving H. Hellman of Los Angeles was chosen chairman, I. Irving Lipsitch of this city was selected as secretary and Mortimer Fleishhacker of San Francisco, treasurer. An executive committee of nine was named to serve as vice-chairmen and fifty others, consisting of leading Jews in nearly every city of the State, were appointed campaign committeemen.

California's quota was fixed at $750,000 and approved by unanimous vote. Three years was set aside in which to raise this amount.

Los Angeles' quota was set at $225,000 and a similar amount is to be raised in San Francisco. The remainder, or $100,000, is to be raised from the State at large and plans for this campaign will be mapped out at a later meeting, Mr. Cole said.

It was decided, following a four-hour discussion, during which twenty-five speakers were heard, to unite the united Jewish campaign with a campaign to raise $5,000,000 in the united Palestine appeal. The same officers will act in both drives, it was stated.

The quota for California in the united Palestine appeal was fixed at $250,000. This amount must be raised during the current year.

Addresses in behalf of the United Jewish campaign were made by a number of prominent Jews. Conditions of Jews in Europe as seen in a recent inspection tour he made in behalf of the campaign were described by Rabbi Jacob Nieto of San Francisco. He asserted that Jews, particularly in Poland and in Russia, are poverty stricken and "victims of all kinds of persecutions and race hatreds."

"It is difficult to realize such conditions are prevalent in times of peace," he asserted. "There is no joke about this thing. The trouble with us is that we feel so secure in this country, where we have religious freedom and plenty of clothing and food that we don't think anybody needs help."

Other speakers included Mr. Cole, Rabbi Leonard J. Rothstein, Pacific Coast field representative for the United Jewish campaign, which has headquarters in New York; Ben Selling of Portland, Or.; Rabbi Edgar F. Magnin of this city; S. S. Kauffman of San Francisco, president of the Federated Jewish Charities of that city; Rabbi Julius Liebert and Dr. Emanuel Schriber of Los Angeles.

PRICE ALONE

means little in purchasing a used car, true value being represented by the condition the car is in. Used cars advertised in The Times average up substantially better in condition, as a result of which wise buyers read Times want ads for

Used Cars

REFORESTATION POLICY URGED

Alhambra and Burbank Hear Pleas for Trees

Extensive Program to Halt Erosion Recommended

Exercises at Both Places Well Attended

Lest California become as barren as China which has laid waste its lumber resources with no thought for restoration, George H. Barnes, president of the American Reforestation Association, speaking at Arbor Day exercises yesterday at Alhambra and Burbank, urged the adoption of a definite and extensive policy of reforestation.

"Not only is the planting of trees and preservation of forest resources important from an economical standpoint, but out of consideration for the esthetic, as well," said President Barnes. He stressed the need of replacing trees cut down, or sacrificed in fires, stating that this section of the country must continue to rely upon trees as a protection against erosion.

Three thousand persons were in attendance at the exercises in the Alhambra city park. Varieties of trees planted there included eucalyptus, Monterey pine, acacia, cedar, oak, sequoia, pepper, myrtle and cypress.

16 ORGANIZATIONS HELP

Sixteen civic organizations participated in the program which was arranged by A. G. Sharp, City Planning Commissioner; Mrs. M. E. Carroll of the Federated Parent-Teacher Association, and Mrs. Robert B. Valle of the Alhambra Woman's Club. Dr. Guy S. Archer, City Commissioner and member of the City Planning Board, presided.

President Barnes complimented the Alhambra groups upon their interest in trees and the city beautiful idea. Organizations participating and contributing trees were Alhambra Kiwanis Club, Alhambra Woman's Club, Alhambra Lodge of Odd Fellows, Alhambra Rebekah Lodge, Federated Parent-Teacher Association, Garfield Parent-Teacher Association, Boy Scouts of America, Young Men's Christian Association, Granada Park Improvement Association, Order of the Eastern Star, Knights of Pythias, Garfield Study Club, Woodmen of the World and Hadley Nursery.

Brief addresses were given by Tallman H. Trask, Boy Scout executive of the Pasadena district, and Chris Campbell, president of the City Commission. Others appearing on the program were Miss Georgia E. Shropshire, supervisor of music in the Alhambra schools, who sang, and Thomas Miller, who gave a reading. Boy Scout troops of District No. 3 assisted in the tree-planting ceremonies.

PLANTED WITH RITUAL

Exercises at Burbank were similarly well attended and impressive. The first two trees of 100 that were planted there yesterday were placed in the ground to the accompaniment of the tree-planting ritual of the Native Sons of the Golden West. The remainder were planted by boys and girls of the Burbank schools with the supervision of the Native Sons' organization. Kenneth Burdick, manager of the Ben Mar Hills tract, was the presiding officer.

Each of these two exercises was a forerunner of programs that will be conducted in the schools throughout the week.

Recently one or more trees were planted in each of the municipal playgrounds of Los Angeles. One hundred sycamore trees were planted in the new Girls' Camp in Griffith Park Saturday.

BURGLAR GETS FURS

Burglars who broke open a side window at the home of F. W. Maynard, 1035 Plymouth Boulevard, stole $3000 worth of furs, it was reported yesterday to the police.

IT'S JUST MATTER OF CLOTHES

Pedestal With Head Was Chic in 1906

Miss Lillian Guenther

IF THERE is any doubt as to the difference that clothes make in one's appearance, take a careful look at the accompanying pictures. They portray the same girl, photographed under the same conditions, and with everything making up the photograph identical except the dresses.

One dress (guess which) was the height of fashion in 1906, just twenty years ago. The other is today's latest model. Miss Lillian Guenther of Los Angeles possesses them both and posed the pictures to illustrate the amended saying that "clothes make the girl."

While the 1906 model was in style some years before Miss Guenther was born, the picture is typical.

DRILLING PLEA APPROVED

The City Planning Commission has approved the request of L. A. Bolton to drill for oil on property north of Victory Boulevard and west of Tujunga avenue.

CONSTRUCTION COUNCIL URGED

(Continued from First Page)

and their own employees without any reference to or recognition of any extraneous influences."

William A. Simpson, one of the founders of the council, said it is not the intention to have "construction controversies" mentioned in the object mean any other than controversies among members of the council, which will be an employers' organization. He said the council will have nothing to do with controversies concerning labor matters.

The Southern California branch of Associated General Contractors of America, one of the three ratifying bodies, has the quoted object changed to read: "To foster and encourage the settlement of controversies between members and between members and owners of properties involved by arbitration, mediation and conciliation."

Melville Dozier, manager of the Associated General Contractors' local branch, said that with the understanding that the open-shop principle, to which the Associated General Contractors stands committed, will thus be safeguarded the local branch ratified the constitution of the new council.

The constitution has also been ratified by the Heating and Piping Contractors' Association and the Building Specialty Contractors' Association.

Mr. Simpson of the William A. Simpson Construction Company, E. W. Hokom, manager of the Heating and Piping Contractors' Association; Jere O'Connor, a plastering contractor; E. Earl Glass, manager of the Pacific Coast Sand and Gravel Association, and others are organizing the council out of the building business relations committee which has been functioning within the construction industry for about a year.

The council will have for its other objects the establishment and maintenance of a code of practice for the public and industry in mutual matters, opposition of government in industry and other furtherances of the industry.

Some of its promoters hope to see the council become nationwide in scope and organization.

FALLS TO DEATH IN JAIL ESCAPE

Boy Plunges Nine Stories in Daring Break

Rope of Blankets Parts on Way to Freedom

Youthful Companions See Tragedy From Above

(Continued from First Page)

about Natale's jailbreak and accident, declaring they had merely overslept and missed the breakfast call, but later they told the details of the affair.

Natale's previous trip through the window was made February 20, a few days after the prisoners were transferred from the old jail to the new quarters. He remained out on the ledge until midnight on this occasion. The boy's body was sent to the R. J. Remington undertaking parlors.

OBREGON BACKS CALLES STAND

(Continued from First Page)

should not be guaranteed by any law in the world.

"It is truly regrettable that Mexico should be judged without a hearing, while an ear has been lent only to the slandering cries of a small group of men controlled by avarice. We welcome, as our President has said again and again, all foreigners who want to co-operate with us in the development of our natural wealth, but they must go there without any claims to superiority, and leave some creditable impress of their path, be it a farming field opened by them, or a factory by them erected, etc., but we have to oppose filibustering interests, which have in mind the grasping of all our natural resources and the control of our home politics. And such are the capitalists who are always hurling slander at us, spending for that pitiable task no small portion of the gains they derive from our own country.

"We do not think a country can be called rich which has a few multimillionaires, but that which has no needy people, and, bearing this in mind, we, the men of our past revolution, aspire to consolidate the grandeur of our Fatherland.

TREATMENT LENIENT

"Our government has ample proof that many of the uprisings in our country have been inspired and backed by the nefarious ring already referred to, and as plain demonstration thereof is the fact that all those leaders who have failed in their plots and insurrections aimed at our governments, settle later on in New York, live in costly residences, and have at their disposal luxurious cars and sufficient funds to resume the printing of manifestos, phamphlets and all sort of propaganda against our interior peace. And, to tell the truth, were not their conduct so ignominious, one might feel tempted to envy them.

"If our government were, as some people claim, hostile to foreign capital, there would not be so many foreign companies, whose interests are intact, despite the fact that they have not met their obligations in connection with the great works they are carrying out under Federal grants. The government has not exercised its rightful privilege to forfeit their grants; on the contrary, it has extended the grantees all kinds of facilities and given them further extensions and new terms, that their interests might be protected and their undertakings carried on.

"Right now there comes to my mind the case of the Kansas City, Mexico and Oriente R. R. which, through circumstances it is not for me to analyze, has not met the obligations called for by its original grant, and, in spite thereof, is working on with all its rights acknowledged and with the fullest backing at the disposal of the government administration. The Richardson Company, of the Yaqui Irrigation Works, could not for reasons which it is alike beyond my province to investigate, live up to its Federal contract in the development of its grant, and our government, far from declaring the lapsing thereof, in accordance with a right provided for by law, has dealt with forbearance toward the concessionnaires and granted them new chances to overcome their obstacles and carry on their work with their interests preserved and protected.

"I will not tire you by mentioning numberless like instances, and shall only add another case of a different sort, merely to prove what sound guarantees and exceptional opportunities can foreign capital have in our country. I am thinking of the sugar mill of 'Los Mochis,' in our West Coast, on which about $100,000 was invested some years ago, and where operations continued all through our revolutionary period. This concern is now worth several million dollars, despite the fact that its owner and manager rather shuns the asphalted roadways.

"I shall now turn to the land law:

"In our country, land speculation has been rife, large tracts having been purchased and then abandoned, the buyer waiting for the opportunity to sell them for a much higher price. On our Gulf Coast, particularly in the southern States, there used to be hosts of agents of the big oil trusts buying millions and millions of acres for a mere song, which they then abandoned and speculated in without risking any further investment or in any way benefiting those far-off sections of our territory. Thus, extensive zones have remained waste in the hands of foreigners, especially in those of oil capitalists, and whenever an inhabitant of these remote lands happens to cut down a tree or takes a load of firewood from any of those vast idle estates, we have an alarmed complaint, and even a diplomatic representation on our hands. And it is just these outrages and these threats to our future tranquility that our government wants to put a stop to once for all, and the same are at the root of our land law.

"I am sure that if you were experimenting the same circumstances you would do as Mexico is doing.

"We desire that you men of the West accelerate your development thus gaining at the earliest possible time your complete independence from the tutelage of Wall street. You will then be inspired by your own conscience and do away with the suggestions of a harmful group of men, whose only standpoint is their selfish interest.

"After the World War, no unusual mental powers have been required to conclude that this century can be called 'America's century,' and that, through an able and far-seeing exploitation of the natural resources of our America, this continent could secure the fullest preponderance in the universal concert. But the completest harmony will be needed therefor among the peoples which make up the American continent, which will permit some day the creation of an international committee upon which the exploitation and export of our national resources might devolve, thus avoiding the irregularities we have been undergoing in that respect.

"Mexico and the United States, for instance, produce the largest amount of silver in the world, and, yet, it is in England where that metal is given a price. The same holds true for oil, which is being drawn in such an immoderate way, that the selling markets are blocked therewith. The producing countries derive but small profit therefrom, the larger gains going to the trusts speculating in that fuel, without even insuring domestic supply by means of adequate reserves, enough to last through the present century at least.

"We could say as much of the production of copper and many other riches, which our America should control, in order to develop them with greater foresight and benefit. I see with favor the outpour from our continent to the old world of all such elements as are needed for the latter's reconstruction; but the stream should not increase to the point of harming our own interests and seriously endangering our future stability.

"I am able and willing to demonstrate that the development and exportation of the natural resources of this country are being done in a manner directly opposed to its future interests. What, you ask, are the influences which control these phenomena? It is not for us to investigate. We are your guests and are in duty bound to respect even your errors; but it is just this basic irregularity which Mexico wants to be rid of, by endeavoring with all available foresight to lay down the foundations of her own future. It is on that higher plane, on which we are suffering from the incomprehension and calumnies of our ill-wishers, that we can be easily found, and should the United States be willing to reach its hand up to that level, it will meet ours half-way.

"I am speaking the language of truth, because I cannot conceive any sincere friendship born of any other speech, and I am under the impression that all the Americans gathered here are 100 per cent American, and will listen to these truths with great interest."

ART COMMISSION REPORTS

During the month of February the Municipal Art Commission approved plans for structures valued at $508,700 and disapproved plans for structures valued at $20,500; according to a report submitted by Elizabeth Black, manager of the commission. Among the structures approved were plans for the Georgia street police station and four pedestrian tunnels. The commission inspected sociology, music and reference rooms of the new Public Library and recommended a toning down of the coloring.

WELDING CLASS STILL OPEN

Manual Arts Evening High School, Forty-second street and Vermont avenue, announced yesterday that there is still room in the training course in acetylene welding and brazing on Monday, Wednesday and Friday evenings from 7 to 9 p.m. There also are accommodations in the radio class on Monday, Wednesday and Friday evenings from 7 to 9 p.m. Tuition is free.

ORIGINATOR OF "MOTHERCRAFT"

Back to Home, Her Slogan for Girls

[Times Photo]

Mrs. L. Cushing Kimball

BACK to the home for the modern girl is the slogan of Mrs. L. Cushing Kimball, famous originator of the "Mothercraft" movement, who has just arrived in Los Angeles.

Mrs. Kimball, who lives in Boston, originated the Mothercraft movement in 1911, coining the word "mothercraft" to cover a local movement to teach school girls the principles of right living, personal health and the care of babies. The project rapidly grew beyond local bounds, until today it is national in scope and is sponsored by the General Federation of Women's Clubs.

Her dream for the coming generation, according to Mrs. Kimball, is a "world of perfect and happy children; a nation of strong-bodied, intelligent, sane men and women."

With her husband, Mrs. Kimball will go to Del Monte for a vacation of several weeks before returning to her duties in Boston.

Advertising Men of Coast Name Convention Date

The Pacific Coast Advertising Clubs Association annual convention will be held in San Francisco during the week of July 5, according to an announcement by Fred T. Hagelberg, of the Davis Standard Bread Company, chairman of the convention committee of the Advertising Club of Los Angeles. A large delegation, forming a "caravan," will go to the convention from Los Angeles.

A keynote of the convention will be "Stabilizing Prosperity." With this in view, the subjects selected for the three-minute speakers' contests are "How Can Waste in Advertising be Reduced?" "What Should a Merchant Expect from His Advertising?" and "Can Advertising Stabilize Prosperity?" The program for the convention will be:

July 5, afternoon, inspirational meeting; July 6, forenoon, general session; afternoon, departmental session; evening, presidents' and secretaries' dinner; July 7, forenoon, general session; afternoon, departmental session; evening, stunts night; July 8, forenoon, departmental session; afternoon, general business meeting; evening, installation of officers and banquet.

Film Comedian Plays Safe on Eastern Jaunt

Harry Langdon has not been in New York since he started his rapid rise in films. Newspaper reports have convinced the First National comedian that he had better go East prepared. He did.

When the funster boarded the California Limited yesterday, he wore a large pair of snow shoes and carried a heavy polar fur coat.

"Taking no chances," laughed Langdon. "Four years in California have spoiled me. I'm coming back in two weeks, but while I'm East, I'm going to be prepared."

A large crowd gathered at the Santa Fe depot to bid Langdon goodbye. William H. Jenner, his manager, Frank Capra and Tim Walen, two of his story advisers, were members of his party. With him, Langdon carried the master print of "Tramp, Tramp, Tramp," his first feature-length comedy for First National.

Harold Lloyd Buys Part of Ince Estate

Harold Lloyd is purchasing three and one-half acres of Beverly Hills property from the estate of the late Thomas H. Ince, since the property in question, immediately adjoining his grounds at present, is deemed necessary to carry out a certain landscaping plan.

This is in accordance with a statement made last night by Attorney Ingle Carpenter, counsel for the estate.

A petition praying confirmation of the sale was filed on the 6th inst. in the Probate Court. The price was recorded as $39,028. Hearing of the petition will be conducted before Judge Willis on the 18th inst.

A bill has been introduced in the French Chamber of Deputies to make women eligible for election to municipal and cantonal legislative bodies throughout France.

Peterson's
Larger Sizes Exclusively

Silk Coats for Spring

Imported bengalines . . . satins . . . crepes. Lovely materials in light shades or black. Fur trimmed or plain models . . . smart slenderizing designs. .

A Splendid Showing for Short Stouts

Peterson's Gray Shop
705 West Seventh Street
between Hope & Flower

The FLAG DROPS tomorrow, Tuesday, at 5 P.M. and all retailing comes to a stop.

THE FLOOD GATES ARE OPEN
THE BARS ARE DOWN

Today and tomorrow and until 5:00 P.M. you can step into this all new $100,000.00 stock of Spring Suits, top coats, overcoats, cravenettes, trousers and rain coats of all kinds and select the garments you want at retail and save the usual profit which mans one-third to

One-Half Price
MONTGOMERY MADE
Manufacturers' Wholesalers, 923 S. Los Angeles St.
One block east of 9th and Spring

This stock of fine and finest clothing is vast in variety in all standard domestics and finest imported materials tailored and fashioned by America's greatest firms.

THE MONTGOMERY KENYON CO.
THE AMERICAN GENTLEMAN
and the GREAT NIPSEN
makers of a form fitting and sport models for 1926

Men's and Young Men's Suits

Lot 1. $14.50 Consists of several styles of all-wool cassimeres and two-pants suits in a variety of modern colors, shades and patterns, some silk lined and worth up to fully $30.00.

Lot 2. $18.50 A vast variety of several hundred serges, worsteds, all-wool cashmeres, cheviots, in the newest styles, colors and patterns, styled up to the minute. Not a suit in the lot but would be fair retail value at $35.

Lot 3. $22.50 This line of suits of serges, cheviots, worsted and silk mixtures in the very latest custom fabrics, and will appeal most forcefully to the smart dresser who usually pays tailors $45.00 and $50.00 for his suits.

Lot 4. $27.50 Choice productions of the American Woolen Company and foreign mills in serges, unfinished worsteds, cheviots, silk mixtures and cassimeres; a literal exposition of styles, tailored, trimmed and fashioned to please men who know. Montgomery made and American Gentleman brands as good as the clothing custom merchant tailors produce at from $50 to $60.

Lot 5. $32.50 The world's choicest in materials, colors and patterns, full hand journeyman tailored and are perfect beyond criticism in every way, shape and manner, and we especially call the attention of gentlemen who have been paying clothiers and custom tailors from $60.00 to $75.00 for their clothes.

Cravenettes, Top Coats and Overcoats

Lot 6. $14.50 A big line of medium weight, unlined, satin yokes, easy $27.50 value.

Lot 7. $19.50 Toppers and overcoats, light, medium weight in a variety of hand tailored styles to $40.00 values.

Lot 8. $22.50 There is no line of top or medium weight coats in this city at $40.00 to $45.00 that surpasses them, and remember, you don't look at a lot of old styles or last year's has-beens, but the Kenyon etc., made this season's Spring styles.

Lot 9. $27.50 A most elegant line of the latest custom tailor fabrics and workmanship, Kenyon made and retailing regularly at $50.00 to $55.00.

Lot 10. $32.50 The cap sheaf of elegant materials, styles and workmanship. Regular custom tailored $60.00 to $75.00 values.

Appeal to your reason. Stop to think. Buying your new spring suit direct at wholesale at the same price that we sell to the merchants. That means dollars and cents to you without sacrificing style, quality or workmanship.

No mail orders. All sales final. Alterations free.

Goods can be selected, a deposit made on them and we will hold for later delivery, but no goods sold at retail after tomorrow, Tuesday evening, 5:00 P.M.

Yours sincerely,
N. SHAPER, Adjuster.

HANAN

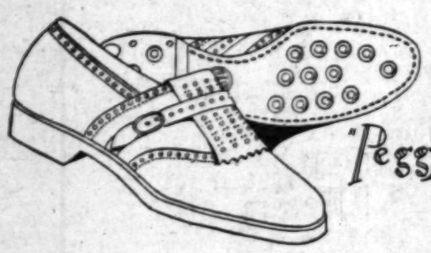

"Peggy"

FOR A GOOD GAME . . . this new Spring golf shoe made by Hanan with all-rubber, studded sole and heel. The strapped tongue and stunning color contrast . . . smoke on Spartan calf . . . appeal wonderfully to women who demand smart originality in footwear for sports.

"Peggy" may be contrasted or matched in Hanan sports hose in the new, smart designs of the season.

A Store for Men and Women.

HANAN & SON
737 South Broadway

STORES ALL OVER THE WORLD

PILES Must Go

When PAZO OINTMENT Is Applied, because It Is Positive in Action

It begins immediately to take out the Inflammation and reduce all Swelling. The first application brings Great Relief.

Stops Itching Instantly and Quickly Relieves Irritation

Severe tests in cases of long standing have proved that PAZO OINTMENT can be depended upon with absolute certainty in any case of Itching, Blind, Bleeding or Protruding Piles.

Recommended by Physicians and Druggists in United States and Foreign Countries.

PAZO OINTMENT in tubes with Pile Pipe Attachment, $1.00 and in tin boxes, 60c. The circular enclosed with each tube or box contains facts about Piles which everybody should know.

PARIS MEDICINE CO., Beaumont and Pine Streets, St. Louis, Mo.

CH 8, 1926.—[PART II.]

son's
S Exclusively

Silk Coats for Spring

l bengalines . . . satins
epes. Lovely materials in
des or black. Fur trimmed
models . . . smart slender-
igns.

Peterson's Gray Shop
West Seventh Street
ween Hope & Flower

row, Tuesday, at 5 P.M.,
comes to a stop.
TES ARE OPEN
ARE DOWN
until 5:00 P.M. you can step
ck of Spring Suits, top coats,
and rain coats of all kinds
nt at retail and save the retail

lf Price
ERY MADE
rs, 923 S. Los Angeles St.
9th and Spring
t clothing is vast in variety
d finest imported materials,
ca's greatest firms,
KENYON CO.
GENTLEMAN
AT NIPSEN
d sport models for 1926.
g Men's Suits
everal styles of all-wool one
suits in a variety of medium
e silk lined and worth up to
y of several hundred serges,
wool cashmeres, cheviots, in
tterns, styled up to the min-
uld be fair retail value at $35.
uits of serges, cheviots, wor-
mixtures in the very latest
most forcefully to the careful
$45.00 and $50.00 for his suits
ions of the American Woolen
foreign mills in serges, whale-
s, silk mixtures and cash-
tyles, tailored, trimmed and
now. Montgomery made and
ood as the clothing world or
n $50 to $60.
holcest in materials, colors
ull hand Journeyman tailored
n in every way, shape and
e attention of gentlemen who
ustom tailors from $60.00 to
ats and Overcoats
medium weight, union frizes,
ay $27.50 value.
overcoats, light, medium
riety of hand tailored $35.00,
e of top or medium weight
ity at $40.00 to $45.00 that
ou don't look at a lot of old
ut the Kenyon etc., made—
t line of the latest custom
and workmanship, Kenyon
0.00 to $55.00.
of elegant materials, styles
ip. Regular custom tailored
nk. Buying your new Spring
e price that we sell to the
cents to you without sacrificing
lterations free.
de on them and we will hold
t retail after tomorrow, Tues-
sincerely,
N. SHAFER, Adjuster.

PAZO OINTMENT FOR PILES
on
ZO
ENT
hoeuse
in Action
ely to take out
and reduce all
st application
f.
Instantly and
rritation
nding have proved that PAZO
ith absolute certainty to Stop
r Protruding Piles.
d Druggists in United States
th Pile Pipe Attachment, Fit
enclosed with each tube and
everybody should know.
d Pine Streets, St. Louis, Mo.

PANIC FOLLOWS GUNMAN'S SHOT

Street-Car Patrons Stampede in Yellow Line Hold-up

Bullet to Enforce Commands Careens to Interior

Bandits Stage Three Saturday Night Theft Raids

Chad Thomas, manager of the Community Market at 1711 North Vermont avenue, lost $800 in cash; C. E. Waggaman, night clerk of the Virginia Hotel at 744 South Boyle street, was badly beaten up, and the crew and five passengers of a Los Angeles street car were thrown into a panic by bandits who operated late Saturday night and early yesterday morning.

The hold-up of the street car was most spectacular. A negro boarded the car at Twelfth street and Central avenue late Saturday night and stood on the rear platform until the car reached Forty-fifth street. He then whipped out a revolver and pointed it at Motorman T. N. Ditts. The latter, failing to comply instantly with the negro's demand to hold up his hands, was threatened with immediate and certain death. To emphasize his threat the negro fired a shot into the floor of the car. The report of the gun and the careening of the bullet in the interior of the car threw the passengers aboard into a panic. One of them, Norman Stewart, of 1888 East Fifty-second street, dived head-first through an open window according to the police report of the robbery. The car vestibule terror-stricken as the negro threatened them with his revolver. While Motorman S. Ditts was bringing the car to a stop the negro took the conductor's watch and $32 in change. He did not attempt to rob any of the passengers. When the car stopped he dropped off the rear steps, ran down a lane and disappeared.

The passengers on the car gave the names of Irene Bill of 6111½ Avalon avenue, Juanita Vegas of 1111 East Forty-second street, W. Wilson of 1415 East Forty-ninth street and Mr. Stewart.

Mr. Thomas reported he was held up by two armed bandits just after he stepped out of the market with the day's receipts shortly before midnight. He was forced into a closed auto and told to lie down on the floor of the tonneau. Then after the bandits had driven to the 2000 block on Alameda street he said he was pushed out of the car while it was proceeding twenty miles an hour. He was not injured except for a few bruises, but the bandits got $11 in money, which, he said, amounted to $400.

Waggaman, night clerk of the Virginia Hotel, was severely beaten and robbed by two bandits, he reported to the police, when he refused to open the office safe. It was shortly after midnight, he said, when the two men entered the lobby of the hotel. No one else was present. Immediately the bandits produced revolvers and ordered Waggaman to open the safe. When he told them that he did not know the combination he was knocked down and beaten over the head with butts of the bandits' guns. Following their attempt to make the clerk open the safe the latter opened the cash register of $45 and fled.

Descriptions of all of the bandits were furnished the police.

Baccalaureate Address Given Hospital Class

Baccalaureate services for the graduating class of the nurses' training school of the Methodist Hospital were conducted yesterday afternoon in Bovard Auditorium at the University of Southern California.

The sixteen graduating nurses were presented by Dr. Luther Nichols, superintendent of the Methodist Hospital. The class consisted of Margaret White, Mary Zennis McDonald, Olive Carolyn Houert, Rowena Lela Colwell, Agnes Kibbe, Ruby Verette, Elizabeth Barry, Ramona Guenther, Juanita Zahn, Ethel Lewis, Grace Catherine Marjorie Jackson and Mae

Dr. Von KleinSmid, president of the University of Southern California, read the Scripture and Dr. Walter Baxter of the university addressed the class on "Investment."

Numbers contributing to the service were Dr. William A. Brown, president of University Methodist Hospital, and Miss Ethel Swope, superintendent of the nurses' training school of the Methodist Hospital.

The commencement exercises will be conducted Friday evening, it was announced.

CLUB LUNCHEON TODAY FOR SUPREME COURT

More than 400 business men and lawyers are to attend an informal luncheon reception at noon today in honor of Chief Justice Waste of the California Supreme Court. The meeting, under the auspices of the Los Angeles Co-operative Club, will entertain not only the Chief Justice, but Associate Justices Curtis, Lennon, Sewell, Lawlor and Richards. Judges from the United States courts, Superior and Municipal Courts also will attend. Mayor Cryer, members of Council Workman and executives from every branch of the city's government will be present. Milton Carlson will preside and introduce the toastmaster, Judge Houser.

STREET CHANGE PROTESTED

Neal D. Killion has protested the changing of the name of Lankershim Boulevard from its junction with Western Boulevard, to the point at Universal City to Cahuenga avenue. His protest was referred to the City Engineer and to the City Planning Committee.

TRAFFIC CHANGES SIGNED

Mayor Cryer has signed ordinances amending the Traffic Ordinance making boulevard stops on San Fernando Road, Ventura Boulevard and Lankershim Boulevard between San Fernando Road and Cahuenga Boulevard.

The Los Angeles Aqueduct

THIS announcement has been prepared by Bullock's on the occasion of Bullock's Inauguration Month, marking the commencement of Bullock's Twentieth Year. It is one of a series which will deal with some of the civic projects which have contributed to the growth of Los Angeles, and of Bullock's.

THE Los Angeles Aqueduct is an engineering accomplishment of imposing significance. It is 250 miles long from Owens River to Los Angeles. Commenced in 1908. Water came through to San Fernando Reservoir November 5, 1913. Work was completed well within the time and cost estimated ($23,000,000) by the engineers.

(Facts in this announcement are according to the Final Report of the Board of Public Service Commissioners on the Los Angeles Aqueduct.)

—Intake on Owens River 35 miles north of the point where the river empties into Owens Lake.

—An open canal of 900 second feet capacity through Owens Valley, 23 miles unlined, and 37 miles lined with concrete, to Haiwee reservoir, at an elevation of 200 feet above the level of Owens Lake.

—(Haiwee reservoir, capacity 63,800 acre feet, or 20,890,000,000 gallons. Surface elevation 3690 feet.)

—From Haiwee to Little Lake, 15 miles of lined and covered conduit of 420 second feet capacity;

—Little Lake to Indian Wells, 24 miles of conduit, tunnels and siphon pipes;

—Indian Wells to Red Rock Summit, 20 miles of conduit, flumes and siphon;

—Red Rock, through the "Bad Lands" of Jawbone Canyon to the Mojave Desert, nearly nineteen miles of tunnels, siphons and conduit;

—through the Mojave Desert to the west end of Antelope Valley, 68 miles mostly of concrete conduit; reservoir at Fairmont to regulate delivery of water through pressure tunnel; Elizabeth Lake tunnel, 26,870 feet; Power drops in San Francisquito Canyon; tunnels, siphons, flumes and conduit, and the small compensating Dry Canyon reservoir, to San Fernando reservoir, 15 miles; total, 225.87 miles, exclusive of reservoirs and power water ways.

—Work started at the portals of Elizabeth tunnel, which were opened simultaneously. It is 26,870 feet long, 10x12 feet in diameter, and has a capacity of 1000 cubic feet of water per second, or 27,000,000 gallons an hour. It was completed February 28, 1911.

—The American record for hard rock tunnel driving—604 feet in one month—is blazoned above this south portal of Elizabeth Lake tunnel.

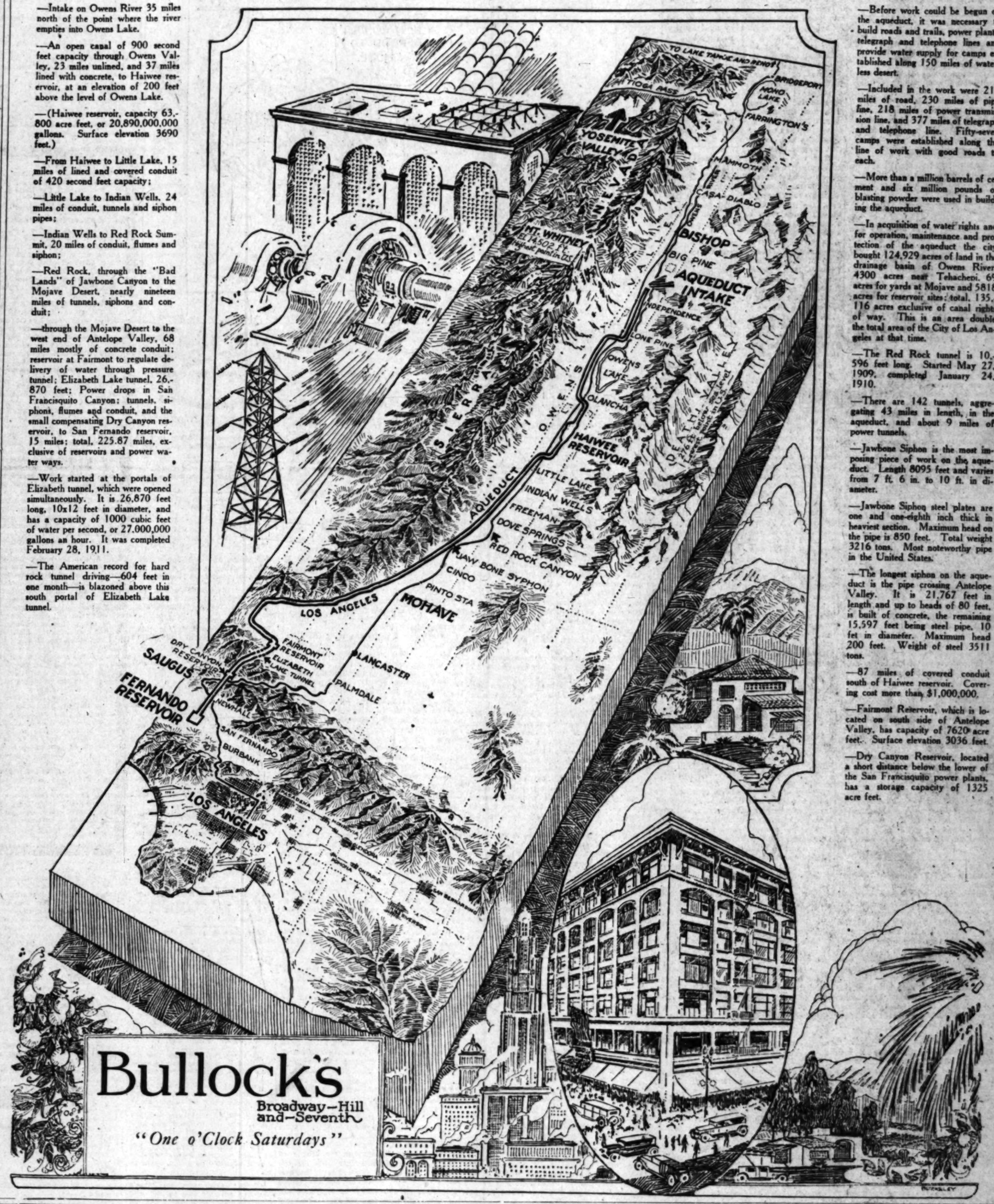

—Before work could be begun on the aqueduct, it was necessary to build roads and trails, power plants, telegraph and telephone lines and provide water supply for camps established along 150 miles of waterless desert.

—Included in the work were 215 miles of road, 230 miles of pipe line, 218 miles of power transmission line, and 377 miles of telegraph and telephone line. Fifty-seven camps were established along the line of work with good roads to each.

—More than a million barrels of cement and six million pounds of blasting powder were used in building the aqueduct.

—In acquisition of water rights and for operation, maintenance and protection of the aqueduct the city bought 124,929 acres of land in the drainage basin of Owens River, 4300 acres near Tehachepi, 69 acres for yards at Mojave and 5818 acres for reservoir sites; total, 135,116 acres exclusive of canal rights of way. This is an area double the total area of the City of Los Angeles at that time.

—The Red Rock tunnel is 10,596 feet long. Started May 27, 1909, completed January 24, 1910.

—There are 142 tunnels, aggregating 43 miles in length, in the aqueduct, and about 9 miles of power tunnels.

—Jawbone Siphon is the most imposing piece of work on the aqueduct. Length 8095 feet and varies from 7 ft. 6 in. to 10 ft. in diameter.

—Jawbone Siphon steel plates are one and one-eighth inch thick in heaviest section. Maximum head on the pipe is 850 feet. Total weight 3216 tons. Most noteworthy pipe in the United States.

—The longest siphon on the aqueduct is the pipe crossing Antelope Valley. It is 21,767 feet in length and up to heads of 80 feet, is built of concrete, the remaining 15,597 feet being steel pipe, 10 fet in diameter. Maximum head 200 feet. Weight of steel 3511 tons.

—87 miles of covered conduit south of Haiwee reservoir. Covering cost more than $1,000,000.

—Fairmont Reservoir, which is located on south side of Antelope Valley, has capacity of 7620 acre feet. Surface elevation 3036 feet.

—Dry Canyon Reservoir, located a short distance below the lower of the San Francisquito power plants, has a storage capacity of 1325 acre feet.

Bullock's
Broadway—Hill and—Seventh
"One o'Clock Saturdays"

PUBLISHERS
THE TIMES-MIRROR COMPANY
OFFICERS
HARRY CHANDLER, Pres. and Gen. Mgr.
MARIAN OTIS CHANDLER, Vice-Pres. and Secy.
FRANK X. PFAFFINGER, Treasurer
HARRY E. ANDREWS, Assistant General Manager and Managing Editor
DIRECTORS:
Harry Chandler, Marian Otis Chandler, Frank X. Pfaffinger, Mabel Otis Booth, Harry E. Andrews.

Los Angeles Times

EVERY MORNING IN THE YEAR
DAILY FOUNDED DEC. 4, 1881—45TH YEAR

Average for every day of February, 1926... 134,617
Sunday only average for February, 1926... 210,626
Average every day gain over February, 1925 19,143
Sunday only gain over February, 1925..... 54,598

OFFICES:
New Times Building, First and Broadway.
Branch Office No. 1, 621 South Spring Street.
Washington Bureau, 304 Ribbs Building.
Chicago Office, 360 North Michigan Avenue.
New York Office, 286 Fifth Avenue.
San Francisco Office, 742 Market Street.
Seattle Office, 2227 White Henry Stuart Bldg.
Paris Office, 120 Rue Saint Honore.
In addition to the above offices, The Times is on file and may be found by European travelers at the following places:
420 Rue St. Honore, Paris.
120 Fleet St., E. C. 4, London.
Hotel Excelsior, Rome.

LOS ANGELES (Loce Ahng-hayl-als)

MEMBER OF THE ASSOCIATED PRESS
The Associated Press is exclusively entitled to the use for republication of all news credited to it or not otherwise credited in this paper and also all local news published here within.

The Times aims at all times to be accurate in every published statement of fact. Readers who discover any important inaccuracy of statement will confer a favor by calling attention of the Editorial Department to the error.

THE BORDERLAND

If a fool has brains enough to keep still he can get away with his folly.

A FULL MARKET

It sounds pathetic, but nevertheless some of these prize beauties who have been given a trip to Hollywood have had to walk back.

THE WALNUT INDUSTRY

Walnuts form the principal item of export from Rumania to this country but at that it is not heavy enough to make a dent in the affairs of Los Angeles county.

SELF-BOBBERS

English girls must be resourceful. It seems that an awful lot of them are now bobbing their own hair. We'll tell the world that a maiden who can shingle her own roof is a dandy mechanic.

THE OLD WORLD

Science aims to be exact but our scientists cannot come within billions of years of an agreement upon the age of the world. The guesses will range from a trillion down to a paltry 67,000 years and all will agree that this is some spread. The earth must be of the female persuasion to mask its age so cleverly.

CONCERT AUDIENCES

Advices from the Old World and from the East are that concert audiences are steadily becoming smaller. They are holding up well in Los Angeles and genuine talent is assured an audience here, but this is a condition that prevails in comparatively few other cities. The ordinary concert audience is thinning perceptibly down.

THE LONG TRAIL

One of the new Parisian evening gowns carries a train nine feet long. They call it a train but it sounds more like a trailer. But at that they may have to run it in sections. If the designers of Paris think they can induce the girls of Hollywood to swing nine feet of dress goods in their wake they are crazy. Imagine a maiden on the dancing floor with that much of a load to juggle! It isn't being done.

LIFE'S EXPECTATIONS

The death rate of this country—all ages and classes—is 11.9 per thousand population. But the death rate of the doctors as a profession or class is 17.22. One reason is that the doctors often become sacrifices to their own work. The country practitioner undergoes trials and hardships that are likely to shorten his days. Anyhow the expectation of life in the medical profession is less than in most of the brainy trades.

NEED MORE PRISONS

Members of the Appropriations Committee of Congress have been advised of the urgent need of prison space for malefactors. The various Federal penitentiaries are so cluttered up with criminals that some of our snappiest bootleggers have to go unlodged. The government is compelled to park a lot of prisoners in county jails and State institutions because all of Uncle Sam's lockups are filled. The present Congress is asked to do something about providing relief but probably nothing will be accomplished at this time. The next budget, however, will have to provide new prisons as well as the enlargement of those we have.

DIET AND BEAUTY

Scientists of the American Academy of Medicine spent one afternoon at their recent convention in discussing women and their beauty helps. They wanted to find out whether the rolling, banting and other exercises indulged by portly women had any real effect in reducing the flesh. After they got through listening to reports and experiences they were still in doubt. They did determine, however, that the only sure way to take off weight was in dieting. There seemed to be a general warning against plastic surgery as a means of taking off fatty tissues. After all, a mild diet, plenty of outdoor exercise and the simple life provide the only permanent assurance of physical comeliness.

THE HIGH FLYERS

Flyers who recently made a long journey at an average altitude of 9000 feet could seldom see the earth because of the clouds and fogs. But they were equipped with special compasses, drift indicators and other devices that enabled them to measure their location against their speed so that they virtually knew where they were at all times. New devices for the use and advantage of birdmen are being turned out with interesting regularity. Without any earthly mark or guide-post they will be able to determine their location as well as their distance from earth with absolute fidelity. They will negotiate the heavens with the same accuracy as marks the course of the mariner upon the sea.

THE FRENCH FOLLIES

France faces the most important session of the Council of the League of Nations since that association was formed, a France without a government. How can France expect confidence in its national stability when five times in twelve months a lack of confidence in the French government is voted by its own Parliament? If France were attacked by enemies from without, if its territory were invaded in violation of treaties, there can be little doubt that Anglo-Saxon peoples would again rally to its support. France cannot be destroyed from without; but the wolves of discord are rending it from within.

Why do the French people refuse to take government seriously? One would think that what they passed through during the World War and with the example of torn and rent Russia staring them in the face would cause them to stop, look and listen.

The Times has observed before that the French people, by their own willful actions, are causing friendly but neutral observers to wonder whether they are really capable of representative government under parliamentary forms. And this doubt extends to the whole of the Latin peoples. There are dictatorships in Italy and Spain; and conditions are becoming so chaotic in France that the country seems to be threatened with either Fascism or dissolution.

French credit has been supported for two years from without by powerful and friendly interests hoping to tide the government over until the people come to their senses. But every time a Cabinet falls that attempts to raise through taxation enough money to pay the ordinary expenses of government confidence from without is shaken. The Socialists in the Chamber of Deputies are always willing to vote for bills that will provide new jobs, new sinecures, more tax-eaters; but they reject the revenue bills that would raise the funds to meet these increased expenditures and overthrow the governments that present them.

They vote a lack of confidence in the government; but they do not give the people an opportunity to vote a lack of confidence in the Chamber of Deputies.

Unable to maintain a government of their own, the Socialists succeed in winning enough votes from other blocs to overthrow a government of which they are not a part.

As the cables tell of the fall of the Briand government one seems to hear the echo of the words of Heine, spoken in Paris in 1848, "We are dancing on a volcano; but we dance."

History seems again impelled to repeat itself. The hands of the clock of time are turned back and we are again in the year 1793. At that time the sympathies of the new American republic were wholly with France. They were hoping that the French would be able to form a constitution similar to our own, that they would form a stable representative government. But every vessel from Europe entering the port of New York brought reports of new follies, of violence and fanaticism. It is as though we see our best friend going to the dogs and are powerless to restrain him in his heedless course.

We can see the end of that French trail; but the pity of it is that the French themselves are unable to see it. France has powerful enemies and powerful friends. Her present reckless course causes her enemies to rejoice and brings only sadness to her well-wishers. The Folies Bergeres pales in Monmartre before the greater folly in the French Chambers.

Who will represent France at Geneva this week? Who will represent her at the limitation of arms conference? How can the other governments treat seriously with representatives who represent only the deluge? France calls upon her friends for treaties guaranteeing French security. It is a vain call. Enemies who seek her destruction have only to wait for France to destroy herself.

When a representative government is powerless to govern the only alternative is a dictatorship. And the shadow of another Corsican falls across the Seine. The stage is set for a second Napoleon; but there is no actor and no troupe big enough to play the part. When Napoleon stamped his foot the whole of Europe trembled; but if a Frenchman of 1926 were to repeat that gesture Europe would only laugh.

HER LITTLE WAYS

Being no stronger than its weakest link, which in this case was mutual forbearance, the marriage chain of a Chicago couple was about to snap.

"He doesn't like my little ways," complained the wife in the divorce court, "and I can't stand his language when he fires back at me."

When the evidence was all presented the judge remarked that it was of a pretty nature, incompetent, immaterial and hardly constituting a cause of action.

"It seems strange," came the words from the bench, "that married people in these times exert so little of the tolerance which held their fathers and mothers together. "Your 'little ways'," the wife was told, "seem to express themselves in nagging. That your husband should resent this is natural, but he might have shown more patience. He should not have 'fired back' at you. You had better kiss each other and make up and try to bear and forbear in future."

So a reconciliation was effected, and it is to be hoped that it will prove a lasting one.

An ancient instance of a wife's little ways was the treatment of Socrates by Xantippe. History records that Xantippe was a good housekeeper and a faithful woman, but that her many exhibitions of temper were hard for her learned husband to bear. He wisely reasoned, however, that the gods had given him the woman to test the measure of his philosophic patience and that, after all, it was a good thing for him that he had such a wife.

Our modern divorce court calendars would not be so crowded if all the modern Xantippes were regarded by their husbands in this way. What history does not tell us, however, is whether or not Socrates, with all the meekness for which he is given credit by Plato and other writers, gave his wife cause for irritation and cross words. His very meekness may have been provocative of high temper. Women in general are not overfond of meek men. A woman who is able to make her husband jump through the hoop is likely to feel a supreme contempt for him, and such a feeling may inspire disagreeable language. It is not necessary for a man to indulge in recrimination in such a case. What is necessary from the very beginning of his married life is for him to implant in her the idea that he is worthy of respect and consideration.

This he can do, not by tame submission to her will in all things, not by offensive mastery, but by constant assurance of that love which overlooks little faults, hides no secrets and gives every evidence of its strong, faithful and enduring nature.

A TRIMMER

The recent Tia Juana episode, calling forth comment from a local journal first on one side and then on the other, suggests a characteristic of some minds.

The trimmer does not play fair with any proposition. He tries to catch every wind in his sails. It even seems to make little difference which side of the sails the wind is in; he would go with the wind.

He is more interested in having the wind in his sails than in arriving. If he have any port he manifests little enthusiasm in it. A good time flying with the breeze seems to be his ambition in life. If he deliver a cargo, it is an accident.

He always wants to be on the winning side. It seldom occurs to him to stand for a principle. He is a student of majorities. He senses a majority uncannily and sets sail accordingly. Sailing against the wind is not one of his arts. He is always a poor loser.

No great cause has ever been advocated and advanced by him. Consequently he has never been hailed with glee by a grateful people nor has he known the thrill of being carried on the shoulders of mob joy.

He is a politician, not a statesman. He toadies to wealth and fawns before power. No great utterance for the race has escaped from him. New ideas have to fight for life, and this is not to his liking.

Lincoln drove the ship of state into the teeth of the gale from start to finish. Washington lost seven battles out of ten and held the colonists together by sheer force of character and genius. Patrick Henry flung the challenge into the face of a king: "Give me liberty or give me death!"

Luther set his sails for the Reformation in spite of threat. Savonarola pointed his prow through blood and fire. Even if it be through the bars of a prison, Paul "must see Rome!"

No great principle has ever been fathered by a trimmer. No great truth of science has been announced by a weakling who cared more for popularity than fact. No notion nor nation has ever been led out of bondage by a trimmer.

The trimmer may catch more wind in his billying sails, but his destination is vague. The weather vane is his compass.

AUTO ARTILLERY

Autos killed 21,000 last year. In addition 400,000 were wounded. This is said to be a gain of 5 per cent over the year before.

Herein is rather a formidable showing. To the thoughtful, however, it opens up new possibilities for the automobile. Why could it not be utilized as a weapon of war instead of artillery, machine guns and gas?

One great advantage would be easy and natural mobilization. Everybody could qualify as a fighter. Likewise, almost everybody has had considerable experience in being under fire of this sort.

The country would have an army of veterans as a starter immediately upon the declaration of war. Even old men and maidens have made many of the most striking records in time of peace.

A universal enlistment would be possible. Just arm everybody with any sort of an antediluvian automobile and set off the war with the self-starter and the cut-out open.

Indeed, all the autos existing could be commandeered into service at once. The whole country would have something like 18,000,000 machines of death in operation before the sun goes down.

Big trucks could mow down whole battalions of the foe with impunity and without looking to the right or the left, as usual. It would be a massacre of the juggernauts.

In this war speed would count. Just remove the speed limit and let them at it. The hit-and-run game would find its place in the economy of life at last. Some youth and even persons of maturity of our acquaintance could speedily qualify as officers with vast experience.

The fact that the female is as deadly as the male in matters of this nature would give the new woman the opportunity of the age. In many respects she would have distinct advantage over man. Her temperamental driving would prove distinctly disconcerting and elusive to the enemy.

If any other weapon has killed and maimed as many as the automobile in time of peace we have not heard of it. The War Department should take cognizance of this matter at once and keep it a dead secret for the next big fight.

VIRTUOUS VIENNA

Vienna used to be the most frivolous and immodest capital of Europe, but it is to be made discreet and decorous if the Catholic dignitaries have their way. Not only that, but all of Austria falls under the new code—so far as the adherents of the Church of Rome are concerned. The archbishop of Vienna and all of the superior Catholic authorities of the country have joined in the issuance of pastoral regulations governing the pastimes of the people. There is to be no more of this esthetic or classic dancing. It is declared that this form of the dance is but a flimsy excuse to carry on a cult of the nude. Girls and women are not to be permitted to swim in public and in their sea or river bathing the sexes are to be kept separate.

It is further declared that for sport wear girls must never wear garments which reveal the lines of their bodies. Short skirts and low necks are forbidden. There shall be no hint of the immodest in any woman's dress. There can be no handsome lifeguard to show a maiden how to crawl without mussing her hair. All instructors must be of the same sex as the pupil. There are a lot of other regulations, but the drift of them all is to make the pleasures of the people as isolate and innocent as possible.

It would be hard to apply the regulations here. If our young men and maidens could not dip in our massive ocean at the same time Venice would be in tears. It is significant that the name of the archbishop who leads off in this pronouncement is Piffl. This is what some of our flappers would say upon reading over the rules.

SWEAR WORDS

The Holy Name Society has a task worthy of its strongest efforts. It is seeking to take some of the cuss words out of the plays that are running in New York. Some playwrights think they can only make their characters picturesque by lining their mouths with oaths and the plays are becoming competitive in this line. If the Holy Name Society can break this competition it will deserve the thanks of all intelligent playgoers.

ONE WAY OUT

A woman is running for Mayor of Seattle on a platform that calls for the abolishment of the office. That's the system! Let the ladies be the candidates and then let the offices be legislated out of being. In that way we may ultimately get rid of some tiresome politicians.

"Every Rose Has Its Thorn"

[Protected by George Matthew Adams]

PEN POINTS By the Staff

Some people believe all they hear and imagine the rest.

The man who never has to get over difficulties never gets very far.

An average man is one who finds it awfully hard to get mad about aluminum.

Happiness comes to you as a result of earning it, not as a result of willing it.

Those drive fastest whose presence won't make any particular difference when they get there.

One reason why all people speak to one another in hick towns is because all speaka da Engleesh.

Not all criminals are aliens. In New York $10,000 worth of gum was stolen; 100 per centers did that.

We have no "nobility" in this country, but people like the Stillmans afford just as much conversation.

You never see balloon pants on the man who gnaws cigars.

Posts have a harder time now. So few words rhyme with "plucked eyebrow" and "shingle."

Old Nature has the architects beat at last. You can't get away with a seventeen-story filling station.

Patience is the quality that enables a grapefruit to hold its fire until it gets a good free crack at the eye.

For the next war everybody should have a gas or current that would affect nothing except feet on desks.

A war between Italy and Germany wouldn't be fair, anyway. Only one of them now has a leader who knows it all.

Poor service is the kind that makes you wait for your dinner at least one-fourth as long as you'd wait at home.

The last of politeness is to say "please" when that makes the telegram eleven words long.

Don't worry. Perhaps the police took your car to give to some chap whose similar car was stolen.

Let's see; wasn't it about twenty years ago when tennis wasn't strenuous enough for regular men?

Well, well; if there's another glacial age the bankers who habitually say "No" will solidify first.

It's a plebeian confession, but at times we listen to the newsboy and it sounds like grand opera to us.

Correct this sentence: "She's had her pets for two years," said the mother, "but she waits on them now as eagerly as ever."

LETTERS TO The Times

"Tumbleweeds"

LOS ANGELES, March 3.—[To the Editor of The Times:] Won't you please tell your Communist friends that there is a splendid lesson for them in the picture, "Tumbleweeds"? Public ownership of land, such as the Communist recommends, is out of the question for the simple reason that it is "agin" human nature. Why should a man labor to sow his crop unless he is assured that he may also reap?

The theme, the action, the whole sweep of events in "Tumbleweeds" brings out clearly the significance of the possession and use of the earth. In the first instance are the cattlemen grazing their herds on government land and being obliged, at the will of the government, to drive their cattle away from pastures and water supplies to whatever new territory the government might allow them.

On the other hand come the homesteader, the land hungry of the earth, undergoing hardships and risking life and limb to stake out their little claims. At one moment we see a group of cowboys watching the great herds winding across the country as they are being driven from the ranches and we realize what the lack of land title means. A little later we see a frail old lady and her life partner, who, in their declining years, have realized the ambition of a lifetime. They have come into the possession of a bit of land and they kneel down and thank God. That is what land ownership means to the human race.

In "Tumbleweeds" William S. Hart has given the great answer to the problem that the Reds are trying to thrust upon us.

NORMA COOLEY.

The People or the Railroads?

LOS ANGELES, March 4.—[To the Editor of The Times:] I admire the stand that you are making for a union terminal at the Plaza site and I am with you, first, last and all the time on that subject. When I read articles that are undoubtedly inspired by the Southern Pacific or Pacific Electric Railways in regard to a union terminal it makes me wrathy to think that men who live in Los Angeles and have property there and call themselves loyal, public-spirited citizens of the city can talk and work for the railroads plan.

The Plaza site was selected by the engineers and men of large experience along those lines after an exhaustive study of the whole question, and the outline printed more than a year ago of what the union terminal would be and look like was admired by the people.

It was and is the only practical plan for a terminal that will entirely meet the demands now and in the future of a great and growing metropolis as Los Angeles is. All of us who have any civic pride wish to see a terminal that is a monument of good sense and beauty for all time to come. The railroads' plan is nothing but a make-shift plan that the people would be sick of and disgusted with in a few years.

I have been connected with railroads for many years and have had a hand in the building of railroads and union terminals and know the history of all the great union terminals in this country, and I can say quite truthfully that not one of those great union terminals was secured without a fight with the railroads. But the will of the people prevailed, and it will in this case if we all work for it and stand together.

Again the railroads are trying to becloud the question in all ways possible by saying that Los Angeles does not need a union terminal as the city is the terminus of the railroads. We all know that the railroads that come into Los Angeles do not have their terminus here, they go on farther to the north and to the south. These same railroads try to make the people believe that there is no interchange of passengers here to amount to anything. I travel a great deal on these roads at all times of the year and I find that the interchange is as large as in many of the great cities of the country, as many more tourists come here than to most large cities and they are constantly moving around and have to transfer from one road to another at great inconvenience to themselves under the present system. This would even be greatly aggravated under the railroads' plan for terminals.

In all my experience of twenty-five years here in Southern California I have never known the Southern Pacific to make any public improvement for the people without first fighting the will of the people. They can be made to submit to the demands of the people as they are a public utility.

STANLEY MADDOX.

CYNIC'S GUIDE TO EUROPE

Paris—A city formerly inhabited by Frenchmen. Now settled chiefly by the people who crossed the street to avoid meeting at home.

London—Charming if you like tea and fog plentifully mixed. There is another disadvantage: you can understand what the people are saying about you.

Deauville—A great many very beautiful women—that you can't get an introduction to.

The Riviera—As costly as a first night at the Follies and not nearly so entertaining.

The Hague—It is claimed that once in 1788 it didn't rain there. The claim is disputed.

The Alps—Some wonderful views if you can ever see past the tourists, the postcard venders and the high prices charged by the hotels.

Florence—The pictures are all right if you can drink the coffee.

Naples—It is expected that Vesuvius will some day cover this city, so why trouble to clean the city now?

Greece—Marvelous ruins — but can't eat ruins.—[Life.

THE "KICK" IN W

By the Foothill P

A speaker at the C recently said that one of the tunate phases of the dustrial system is the laborers to get an their work. This fact is uted largely to the of machinery and the automatic action of

Doubtless there is some for the speaker's statement, the tendency of machine of the routine "grind" in industrial and business mother thought and tive. However, it is a imagine that it is impossible laborers (including those borer in offices as well as ries) to get a "kick" out employment.

One factor the speaker ently did not take into and that the most impor tor—is human nature itself.

Men and women are not machines" and never can be always will be room for and originality, no matter tomatic in operation and ance the industrial world may come. The "kick," the is forever in the worker, not the machine he handles. who gets no "kick" out of ing a machine which has vented and constructed to bidding would not be likely anything much excepting aton if he had to do all his by hand. The mechanism cannot be changed to an one by attempting to compel think.

On the other hand, so of routine business or work can rob an enthusiast of joy of living and creating, as he remains an enthusiast seeks in every experience act that joyous thrill of life is the symbol and reflection own glad nature.

NEEDED A NEW CR

BY ELMER ELLSWORTH

In reference to this vital prohibition question we need a new crop of—let us have quotations and then the "I am not in favor of the Volstead Act in respect to amount of permissible beverages. I am not in favor allowing light wines and be sold under the Eighteenth Amendment. I believe it will defeat the purpose of the amendment. No such distinction between wines and beer, on one hand, and spirituous liquors the other, is practicable as a police measure. Any such beverages as light wines and beer would make the amendment a laughing stock."—[William Howard Taft, twenty-seventh President of the United States, Chief Justice of the Supreme Court, worthy successor of John Jay and John Marshall.

"There isn't a thought in a barrel head of beer. There isn't an idea in a whole brewery. Nothing of merit has ever been written or done under the inspiration of beer. It stupefies without invigorating. Its effect upon the human is to stagnate thought."—[Theodore Roosevelt—Immortal Teddy.

"The serious, sober thought of America always finally decides wisely. And the final, sober thought of America is and will be that America shall be sober."—[Calvin Coolidge.

We need to grow a new race of Tafts, Roosevelts, Coolidges, who put country first, conscience and Constitution first. Who will restore sobriety, sanity, safety. True Americans—law-abiding, law-loving, law-keeping, who register a vow in high heaven that no more the ruthless hand of bootlegger shall drag the Stars and Stripes down into the dirt of anarchy.

A FRIEND OF THE DOG

From childhood I have had dogs around me. For the past many odd years I have made an extensive study of them. The more I learn the more I find I have to learn. But it has not taken me that time, nor a tithe of that time, to discover that they are superiors in nineteen things out of twenty. Intellect (not book-learning) and the dubious blessing of reason—in these two matters we humans are—in awe-inspiring loyalty, in forgiveness, in foursquare honesty, in humor, in stamina, in absence of guile, in conscience, in pluck, in sacrifice, in all five of the so-called senses (except vision) in acuteness and in many other fine things they are immeasurably better than we—[Albert Payson Terhune is the writer.

ERROR

Lord Dewar, one of the most eminent of living scientists, throws new light on the absurdity and danger of error in an address he delivered a few weeks ago at the London International Poultry Show and Rabbit Show. Mistakes, he explained, are as varied in their consequences as in their subjects. For example, when a judge of the high court in appeal made a mistake it became the law of the land; when a doctor made a mistake he buried it; when a preacher made a mistake nobody knew the difference; when a plumber made a mistake he charged more for it.—[Argonaut.

IN MEMORY OF GEORGE R. CARY

(Late president of the Valley Club of Pasadena.)

You softly slipped away on silent feet,
With no good-by for us who yet remain;
Life's little round all smoothly complete,
You "ceased upon the midnight with no pain."

But we would not have back the written page,
Nor question the decree which fate has sent;
Your kindly deeds abide in our heritage,
And your remembered self your monument.

A. W. [illegible]

Thou
1000 Ya
40 inches wid
orings, special y
1
Satin
40 inches wid
of a superior qu
1500 Y
Satin-faced;
finish and weigh
special .....
1500 Yar
40-inch brocad
dark tones, muc
$2.25 G
Crepe, Y
40 inches wid
ly $2.25 yard.
Satin
Light and dar
gerie and lining
regularly $3.00 a
Printed
$2.45 a
Each 40 inche
ors; regularly $3
Wash Sl
31 inches wid
reduced.
Corded C
54 inches wid
Copen, wine, fall
$6.00 a yard.
Plain
Crepe de
54 inches wid
$7.50.

McCall and Pictorial Review Spring Patterns

THE "KICK" IN WORK

By the Foothill Philosopher

A speaker at the City Club re
cently said that one of the unfor
tunate phases of the modern in
dustrial system is the inability of
laborers to get an emotion out of
their work. This fact he attrib
uted largely to the development
of machinery and the consequent
automatic action of workers.

Doubtless there is some ground
for the speaker's statement, for
the tendency of machine work and
of the routine "grind" in both the
industrial and business fields is to
smother thought and cramp initia
tive. However, it is a mistake to
imagine that it is impossible for
laborers (including those who la
bor in offices as well as in facto
ries) to get a "kick" out of their
employment.

One factor the speaker appar
ently did not take into account—
and that the most important fac
tor—is human nature itself.

Men and women are not "mere
machines" and never can be. There
always will be room for initiative
and originality, no matter how au
tomatic in operation and appear
ance the industrial world may be
come. The "kick," the emotion,
is forever in the worker, not in
the machine he handles. The man
who gets no "kick" out of operat
ing a machine which has been in
vented and constructed to do his
bidding would not be likely to be
anything much excepting an automa
ton if he had to do all his work
by hand. The mechanistic mind
cannot be changed to an original
one by attempting to compel it to
think.

On the other hand, no amount
of routine business or machine
work can rob an enthusiast of the
joy of living and creating, so long
as he remains an enthusiast and
seeks in every experience, every
act that joyous thrill of life which
is the symbol and reflection of his
own glad nature.

NEEDED A NEW CROP

BY ELMER ELLSWORTH HELMS

In reference to this whole pro
hibition question we need to grow
a new crop of—let us have the
quotations and then the name.
I am not in favor of amending
the Volstead Act in respect to the
amount of permissible alcohol in
beverages. I am not in favor of
allowing light wines and beer to
be sold under the Eighteenth
Amendment. I believe it would
defeat the purpose of the amend
ment. No such distinction as that
between wines and beer, on the
one hand, and spirituous liquors, on
the other, is practicable as a pol
ice measure. Any such loophole
as light wines and beer would
make the amendment a laughing
stock."—[William Howard Taft,
twenty-seventh President of the
United States, Chief Justice of the
Supreme Court, worthy successor
of John Jay and John Marshall.

"There isn't a thought in a hogs
head of beer. There isn't an idea
in a whole brewery. Nothing of
merit has ever been written or
done under the inspiration of lager
beer. It stupefies without intrigu
ing. Its effect upon the brain
is to stagnate thought."—[Theo
dore Roosevelt—Immortal Teddy.

"The serious, sober thought of
America always finally decides
wisely. And the final, sober
thought of America is and will be
that America shall be sober."—
Calvin Coolidge.

We need to grow a new race of
leaders, Roosevelts, Coolidges, who
put country first, conscience first,
constitution first. Who vote for
sobriety, sanity, safety. True
Americans—law-abiding, law-lov
ing, law-keeping, who register a
vow in high heaven that no traitor
ous hand of bootlegger shall
drag the Stars and Stripes down
to the dirt of anarchy.

A FRIEND OF THE DOGS

From childhood I have had dogs
around me. For the past thirty-
odd years I have made an intim
ate study of them. The more I
learn the more I find I have yet
to learn. But it has not taken me
at this time, nor a tithe of that time,
to discover that they are our su
periors in nineteen things out of
twenty. Intellect (not intelligence)
and the dubious blessing of speech
are in these two matters we are
their betters. In a hundred oth
ers—in swerveless loyalty, in for
giveness, in foursquare honesty, in
humor, in stamina, in adaptability,
in conscience, in pluck, in self-
help, in all five of the so-called
senses (except vision) in normality
and in many other fine details—
they are immeasurably beyond us.
[Albert Payson Terhune in Hark
er's.

ERROR

Lord Dewar, one of the most
eminent of living scientists, threw
new light on the obscure subject
of error in an address he deliv
ered a few weeks ago at the Lon
don International Poultry, Pigeon
and Rabbit Show. Mistakes, he
explained, are as varied in their
consequences as in their substance.
For example, when a judge of the
high court in appeal made a mis
take it became the law of the
land; when a doctor made a mis
take he buried it; when a preach
er made a mistake nobody knew
the difference; when a plumber
made a mistake he charged twice
for it.—[Argonaut.

IN MEMORY OF GEORGE A. CARY

(Late president of the Writers'
Club of Pasadena.)

He softly slipped away on velvet
feet,
With no good-by for us who yet
remain;
He's little round all suddenly
complete,
You "ceased upon the midnight
with no pain."

If we would not turn back the
written page,
Nor question the decree which
fate has sent;
Our kindly deeds shall be our
heritage,
And your remembered smile
your monument.

A. W. MACY.

Thousands of Yards of Fine, Dependable Weaves in This

Sale of SILKS

1000 Yards Canton Crepe

40 inches wide; heavy weight; in Spring colorings, special yard $3.75

1000 Yards Satin Canton Crepe

40 inches wide; all new Spring shades, and of a superior quality, very special, yard..$2.65

1500 Yards Flat Crepe

Satin-faced; 40 inches wide; of a beautiful finish and weight, to be used on either side; special $3.45

1500 Yards Brocade Crepes

40-inch brocade crepe de chine in pastel and dark tones, much reduced at, yard $2.95

$2.25 Georgette Crepe, Yard . . . $1.50

40 inches wide; in black and colors; regularly $2.25 yard.

Satin Stripe Crepe

Light and dark self-tones, for lingerie and linings; 40 inches wide; regularly $3.00 a yard. $2.25

Printed Crepe de Chine $2.45 and $2.95 a Yard

Each 40 inches wide; select patterns and colors; regularly $3 and 3.50.

Wash Shantung, yd. 95c

31 inches wide; light colors; very specially reduced.

Corded Crepes, yd. $4.75

54 inches wide; new this season, in green, Copen, wine, fallow, cocoa and black; regularly $6.00 a yard.

Plain and Printed Crepe de Chine, Yd. $3.95

54 inches wide; choicest colors; values to $7.50.

1000 Yards of Printed Crepe de Chine

40 inches wide; in a good range of patterns and colors; one of the best silks of the present season; regularly $3.00. $1.95

1250 Yards of Good Flat Crepe, Yard

40 inches wide; of a fine quality and good weight, in all the recent colorings of Spring; regularly $3. $2.10

Specially Priced Linings

VALUES here that mean distinct savings to the woman who buys much, or little.

Rayon Sports Satins $1.25 a Yard

36 inches wide; white, black and colors, for slips.

Satin de Chine—36-inch width; black and colors, for linings and slips; yard $1.25

Novelty Semi-Silks and ABC Fabric; 35-inch; for gowns or linings, yard..85c

Printed Sateens—35 inches wide; color-fast light or dark tones; some pompadours; yard 65c

Orkeda Silks—36 inches wide; all-silk in pastel colors and dark shades; yd., $2

Rayon Brocades—35 inches wide; two-tones for comforts, drapes, pillows, linings; special, yard 95c

Rayon Kimono Silks—35-inch width; reduced from $1.25 to, yard 95c

Rayon Silk Brocades—36-inch width; six color combinations for draperies and comforts; reg. $4, yard $3.25

Juina, Charmella, Jarleena, Josina Coatings—and suitings; 54 inches wide, in good colors; values to $9, yard ..$6.95

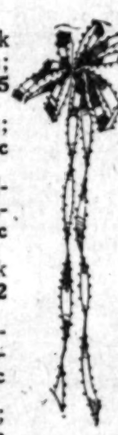

New Woolens

Wool Jersey Cloth—54 inches wide; for sports and jumper suits; yard ..$2.50

Cud-'l-Doon—a new jersey weave, in silk and rayon, in Spring shades; 54 inches wide; yard $3.50

Scotch Tweeds—54 inches wide; in new soft mixtures; yard .....$4.50 to $6

Novelty Tweeds—for suits and frocks; 54 inches wide; yard .....$4.50 to $6

Coatings—54-in. Needlepoint, Kashoretta, Kashinova, Imperial; values to $16.50, yard $9.95

Stripe Sports Coatings—54 inches wide; formerly $5, yard $3.75

Twillustra Worsteds—54-inch width; for gowns, in all colors; yard $3.95

(Second Floor—Coulter's)

Black Silks

Twilled Back Satin—54 inches wide; reduced to, yard ....$3.50 and $3.75

And a twilled-back Coating Satin, regularly $8, yard $6.75

Black Satin Charmeuse

40 inches wide; regularly $2.50, $3 and $3.50, yard $1.95, $2.45 & $2.75

Black Satin Crepes

40 inches wide; regularly $4 and $4.50. special, yard ....$3.45 and $3.95

Black Faille Crepe

40 inches wide—reg. $5.50, at, yard $4.95

Satin Crepes

40 inches wide—heavy quality, regularly $6.50, yard $5.95

And a $5 lighter grade, at, yard $4.25

Black Flat Crepe

56 inches wide; regularly $5, at, yard $3.95

Black Panama Crepe

38 inches wide; regularly $5, at, yard $3.95

Black Satin Sublime

40 inches wide; regularly $6, at, yard $4.95

Black Imported Taffetas

35 inches wide; French chiffon taffetas; regularly $3.50 and $4.00, yard .....$2.95 and $3.45

Imported; same width in a stripe, regularly $4.50, yard.....$3.95

Beautify Your Home in a Sale of Rayon and Silk Pillows

THE prices are away below what you usually find asked for equally good qualities; because we secured these pillows, in new shades and shapes—round, square, bolster type and oblong—at marked reductions.

Filled with Kapok, effectively trimmed with cordings, shirrings and hand-made flowers, the **Rayon Pillows, $3.45; Taffetas, $4.95 to $6.95.**

(Fourth Floor—Coulter's)

McCall and Pictorial Review Spring Patterns

Spring Exhibit and Sale Dress Cottons

MODERNISTIC, futuristic, flowered patterns in all the hues of the rainbow in the lovely Spring Cottons—making a variety satisfactory to the most critical—and at prices as attractive as the materials themselves!

English Prints

Thousands of yards, in prim, quaint, clear designs and colorings. 36 inches wide; color-fast, remember. 25c

Spring Voiles

About half usual price; splash and lace effects in honeydew, orchid, nile, peach, pink, white, etc., 36 inches wide. 29c

75c White Venetian

A yard-wide material much in vogue for shadow proof slips; of superior quality and lustre. 45c

RAYON BARATHETTE, new shades, yard $1.25

Canton Crepes

Favorite colors—rosewood, holly berry, cuckoo, blonde, burnt russet, fog, fallow, madonna, navy, black, zinc, etc., silk-warp; 40 inches wide. $1.98 yd.

75c Broadcloths

Yard-wide, in plain shades, narrow and wide stripes, dots, checked grounds; fast colors for frocks, girls' dresses, pajamas, etc. 59c YARD

Key West Suitings

These suitings are 36 inches wide, and very smart for one-piece dresses or smocks; highly lustrous, and showing the rough effect of Rajah; in peach, gold, reseda, russet, jade, pongee, Copen, helio, etc. 50c

Silk Mixed and Rayon Crepes

Absolutely new in design and shade; so silk-like in finish that they very closely resemble real silk; 36 inches wide; out at one price. $1.00 yd.

Everglades Chiffon Voile, Yard $1.25

40 inches wide; sheer and fine; in new Georgette designs and in beautiful shades that will delight you.

All-Wool Flannel

Regularly $1.75 — in sports shades for sports togs; 28-inch width, an imported fine flannel, all-wool. $1.35 yd.

Coulter Dry Goods Co

FOUNDED in 1876

Seventh Street at Olive

Rayon Alpaca, Yd.

The price on this is very special; shown in attractive plaids, stripes and plain shades; it launders beautifully and has a high lustre; 36-inch width. 89c

Daytona Voiles

Sheer and fine to an unusual degree, and shown in distinctive designs and colors, with Georgette finish, that will make up splendidly; 40 inches wide. 75c

Printed Crepe de Luxe

New, inspired by Parisian tendencies; this silk-mixed, soft and clinging material in dozens of colors and designs usually found only in higher-priced fabrics, 36 inches wide. $1.50

Miscellaneous Dress Cotton Specials

25c 27-inch **Zephyr Ginghams,** yd.,..16c
25c 36-inch **Striped Outing,** yd. 19c
35c 30-inch **Plisse Crepe,** yd. 29c
35c 32-inch **Zephyr Ginghams,** yd. ..29c
50c 36-inch **Printed Dimities,** yd. 39c
60c 36-inch **Longcloth and Nainsook,** yard 45c
60c 36-inch **Shadow Stripes,** yd. 50c
75c 32-inch **Zephyr Ginghams,** yd. ..49c
75c 36-inch **Genuine Lingette,** yd. ..50c
$1 36-inch pre-shrunk **Dress Linen,** yard 69c

(Second Floor—Coulter's)

Furs For Trimmings

Fox in white, red, platinum and black.

Moufflon in white, tan and platinum.

Thibetine—in white, platinum, silver toned peach and red fox.

Summer Squirrel—in white and cocoa.

White Caracul and white Coney.

(Main Floor—Coulters)

Home Hints Entertainment — Of Interest to Women. — Shop News Timely Topics

SOCIETY

BY JUANA NEAL LEVY

One of the lovely affairs of Saturday afternoon was the luncheon and bridge with which Miss Ruth Nicholas of Gramercy Place entertained in the English room of the Athletic Club, honoring Mrs. Burton Yarnell (Dorothy Johnson,) the occasion celebrating the birthday anniversary of the honor guest.

A St. Patrick's Day motif was charmingly carried out in the decorations of the luncheon table and several delightful surprises were given Mrs. Yarnell.

Those included were Mrs. Yarnell, Miss Francis Alexander, Miss Huston Jones, Miss Evelyn Dunsmore, Miss Sue Brown, Miss Betty Brown, Miss Ben Northcote, Miss Virginia Crews, Miss Margaret O'Connor, Miss Helen Steele, Miss Margaret Burrell and the hostess.

For Bride-Elect

Miss Jane Lawler, daughter of the Oscar Lawlers, whose wedding with John David Stern of San Francisco will be one of the events of the 29th inst., is being much entertained prior to the wedding date.

Miss Lawler and her mother returned from a week's sojourn in the northern city Thursday and Friday afternoon. Miss Susanna Bryant gave a beautifully appointed luncheon at her parents' home on West Adams street, a dozen guests being bidden.

Tomorrow afternoon Miss Margaret Martin is planning an affair in time for Miss Lawler, while on the 17th inst., Miss Muriel Flint is giving a luncheon for Miss Lawler and Miss Polly Schoder is planning a similar affair, while the 27th inst., Mrs. Roys N. Strohn of Beverly Hills is giving a tea, and her attractive daughter, Miss Mary Ann, who is to be one of the bridesmaids in Miss Lawler's wedding entourage, is coming down from Mills College to assist her mother. Several other affairs are in the planning, but the dates have not yet been determined.

Welcome Home

In honor of Miss Gladys Wetherby, daughter of the J. F. Wetherbys of Lafayette Park Place, who, with her mother, has just come home after a three months' visit in Florida, many delightful affairs are being given.

The Wetherbys are planning to return south in the near future and will visit St. Louis, Chicago, and finally go back to Pensacola, where they will remain indefinitely.

Friday afternoon Mrs. Mark Davids gave an informal bridge-tea at her home in Glendale, inviting a dozen intimate friends of the honor guests to welcome her home.

Mrs. Paul Clendenning Ferrell is another hostess who entertained informally with Miss Wetherby as one of the guests, the affair taking place last evening at their home in Beverly Hills.

Convalescing

The many friends of Miss Glory Kennedy, daughter of Mr. and Mrs. Edwin Kennedy of South Kingsley Drive, will regret to learn that she was injured tobogganing while attending the winter carnival at Dartmouth College. She is rapidly convalescing, however, in a hospital in Boston and Mr. and Mrs. Kennedy, who went east immediately, are in hopes of returning home with her in a couple of weeks.

St. Patrick's Day Dance

Gamma chapter of Kappa Sigma Phi sorority is planning a St. Patrick's Day dance at the Sunset Canyon Country Club Wednesday evening, the 17th inst., when all details of the appointments will be effectively carried out in the green and white motif of the patron saint of Ireland.

Under the direction of the officers, Miss Loretto Ely, Miss Virginia Benton and Miss Blanche Coyne, the hostess committee includes Miss Alice Dahl, Miss Helen Banks, Miss Thelma Mehrtens, Miss Lucinda Vincent, Miss Helen Kellen and Mrs. Walter Stuart Horne (Kathleen Ely.) The sponsors of the evening include Miss Eileen Hennessey, Mr. and Mrs. F. Heath Cobb, Mr. and Mrs. Charles Goss and Mr. and Mrs. J. McKenzie, while Mrs. F. Heath Cobb (Nancy Welford,) will present a silver cup to the winners of a Merry Widow waltz contest. Len Nashe Orchestra will furnish the music for the evening and 150 invitations have been issued.

At Arrowhead Springs

Sir and Lady Monthen H. Allen of Canada, who are wintering in Southern California, were among the guests, who motored up to Arrowhead Hot Springs for the week-end. Angelenos, who have been guests for the week-end at this popular resort include Mr. and Mrs. Edgar Baruch, Mr. and Mrs. Frederick William Braun, Mr. and Mrs. L. F. Feagans, Mrs. E. F. Osterloh and Mr. and Mrs. B. J. Gillespie.

Daughters of the Union

Los Angeles Chapter, Daughters of the Union, 1861-65, will be the guests this afternoon at the home of Mrs. Frederick B. West, 225 Lafayette Park Place, the meeting called at 2:30 o'clock, and Baroness Otilly De Ropp will be the speaker of the afternoon. Mrs. Dwight Grigden is president of the chapter, which is the first chapter of the organization in California.

Sorority Tea

Theta Sigma Phi, Rho Chapter, entertained recently with a charmingly appointed bridge tea in the Cocoanut Grove of the Ambassador when hostesses of the afternoon included Mrs. Melvin H. Strickler and Mrs. Brooks Montgomery. Prizes at the bridge games were captured by Mrs. Howard Kock, Mrs. Elmer Mueller and Mrs. Merritt Webster. The tea tables were beautifully decorated in huge centerpieces of spring flowers and ferns and the honor guests of the sorority were Mrs. Eva McKenzie, Miss Elma Stringfellow, Miss Laurine Simmons, Miss Lenora McCall, Mrs. R. A. Miesse, Mrs. Harold Anderson, Mrs. Robert Heoler, Mrs. Merritt Webster, Mrs. Robert Fagan, Mrs. Albert Ralphs, Mrs. R. C. Johnson and Mrs. Howard Kock of Chicago. Members of the sorority who enjoyed the afternoon included Miss Margaret Meduna, Miss Violet Vigars, Miss Dorothy Winders, Mrs. Marion Baud, Mrs. Edward Hart, Mrs. Albion Soear, Mrs. Edward Leahy, Mrs. Brooks Montgomery, Mrs. Roger Hemans, Mrs. Suel B. Orway, Mrs. Melvin H. Strickler, Mrs. Robert G. Blair, Mrs. Elmer Mueller, Mrs. Zora Smith, Mrs. Charles J. Powell, Mrs. Harry Hazen, Mrs. James B. Stringfellow, Mrs. William Murray, Mrs. John E. Marsh and Mrs. Hobard S. Freeman.

Bridge Tea

Mrs. Jud R. Rush entertained with an attractive bridge tea at her home in Flintridge Wednesday afternoon, when a profusion of spring flowers made an effective decorative scheme, the colors predominating being yellow and white. Those included were Miss Millicent Whitworth, Miss Mary Whitworth, Miss Phyllis Brunjies, Mrs. Charles Axelson, Mrs. Lee Johnson, Mrs. B. B Brunjies, Mrs. Mabel Stevens, Mrs. L. Loose, Mrs. Frederick McD. Spencer, Mrs. Louis Denton, Mrs. Vickery, Mrs. Paul Foster Hill, Mrs. Ella B. Roberts, Mrs. Glenn Odell and Mrs. B. F. Denton.

Campus Notes

In the spacious ballroom of Al Malaikah Temple the second Trojan all-university dance of the year was conducted Friday night by the student body of the University of Southern California.

With informality the keynote of the affair, an interesting feature of the evening's entertainment was the awarding of three prizes for the best dancers, who were selected by a committee composed of Miss Marjorie Rice, vice-president of the Association Student Body of University of Southern California; Donald Cameron, president; John R. Kelley and Everett Miller. The prizes were a large silver loving cup, a gold bracelet and a silver cigarette case with the university seal upon them.

The music for the dance was furnished by a twelve-piece orchestra selected by Don Parker, chairman of the music committee. Miss Kathleen Campbell was in charge of the publicity and Miss Reva Hawkins arranged for the refreshments. The ticket committee was headed by Walter Hodgeson, assisted by Miss Kathleen Curtis and Dixie Jamison.

Patrons and patronesses for the affair included President and Mrs. Rufus B. Von KleinSmid, Dean and Mrs. Karl T. Waugh, Col. and Mrs. Warren Bovard, Mr. and Mrs. Harold Stonier and Mr. and Mrs. Gwynn Wilson.

CHEF WYMAN'S Suggestions for TOMORROW'S MENU

Breakfast

Baked Apple
Broiled Ham and Waffles
Maple Syrup
Milk Coffee

Luncheon

Lamb Tongues, Piquante
Beet and Lettuce Salad
Bread and Jelly Pudding
Milk Tea

Dinner

Puree of Lima Beans
New England Boiled Dinner
Hanover Lettuce
Pumpkin Pie
Milk Coffee

CORNMEAL WAFERS

Scald one cup of cornmeal with boiling water to cover. Cool and add to it one and one-half cupfuls of sifted flour, with four level teaspoonfuls of sifted baking powder, half a teaspoonful of salt, and one and a half level tablespoonfuls of sugar; mix well, and beat in the well-beaten yolks of three eggs, one and a quarter cupfuls of milk, and three tablespoonfuls of melted butter; mix well, and just before baking add the stiffly beaten whites of three eggs and bake in a hot, well-greased waffle iron.

BREAD AND JELLY PUDDING

Cover two cupfuls of stale bread cubes with two and a half cupfuls of milk, add half a cupful of sugar and let stand ten minutes; add the beaten yolks of two eggs and pour into a buttered baking dish; cover the top with bits of bright-colored tart-fruit jelly and cover with a meringue made with the stiffly beaten whites of two eggs and four tablespoonfuls of sugar; flavor the meringue with vanilla and bake in a slow oven forty minutes.

PUREE OF LIMA BEANS

Cover one and a half cupfuls of dried beans with cold water and let stand overnight; drain, place in a saucepan with half a sliced onion and four cupfuls of hot water; bring to a boil and simmer until the beans are soft; press through a colander into a clean saucepan and stir in one tablespoonful of butter, rubbed to a cream with one tablespoonful of flour and two cupfuls of milk; cook slowly for fifteen minutes; add a seasoning of salt, pepper and mace and serve with croutons.

HANOVER LETTUCE

Dissolve one tablespoonful of sugar in half a cupful of sour cream and mix with them one teaspoonful of dry mustard, half a cupful of hot vinegar, one teaspoonful of salt, half a finely chopped onion, and a few grains of cayenne pepper; mix with shredded lettuce and serve while warm.

PUMPKIN PIE

For the shell, sift one cupful of sifted flour with one-quarter of a teaspoonful of salt and chop into it with a pastry knife one-third of a cupful of lard; when the lard is well mixed work in slowly enough ice water to make a stiff paste, about four tablespoonfuls. Place in the ice box for four hours or until well chilled. Roll out on a floured board and lay in medium-sized pie tin. Crinkle the edge with the fingers and fill with the pumpkin mixture. For the pumpkin mixture, beat two eggs and beat into them two cupfuls of steamed and mashed pumpkin; one cupful of sifted brown sugar, one teaspoonful of cinnamon, one-quarter of a teaspoonful of cloves, one-quarter of a teaspoonful of ginger, one-quarter of a teaspoonful of allspice, one-quarter of a teaspoonful of nutmeg, half a teaspoonful of salt, and one and a half cupfuls of milk. Pour into the pastry-lined pie tin, set in a moderate oven for ten minutes, reduce the heat and bake slowly for twenty-five minutes. Cool and serve, with a slice of American cheese.

[All rights to reproduce reserved by A. L. Wyman]

FASHIONS & FOIBLES

by Shirley Sharon

BUTTERICK 6530

The small Parisienne learns early the latest way of tying her collar when she makes herself smart for tea or dancing-school.

QUITE often the Parisienne takes her pet dog to tea with her, to the joy of other dogs similarly presented to society. Less often she takes her pet daughter, exquisite in dress and manner and much deferred to by waiters and *maitres d'hôtel*. The greatest of the French dressmakers design the frocks for these gala occasions—frocks of Georgette and flat crêpe and crêpe de Chine in delicate colors with clusters of plaits, unusual yokes, a bit of embroidery, the collar of the moment, etc. For the six-year-old, flesh pink is a favorite color, while as one grows older the colors deepen to French blue, Lanvin green and ashes of roses.

WIFE'S SUITORS MANY, HUSBAND COMPLAINS

Mrs. Edna B. Landes was liberal with her affections, according to the divorce complaint of Carl C. Landes, on file before Superior Court and awaiting hearing. She told another person that she had had fourteen sweethearts since her marriage, Landes said. He did not attempt to set forth the names of all, but he made specific complaint of Le Roy Riley, Bill Eppler, Jack Cossobome and Murray King. The conduct of Riley and Mrs. Landes was such, according to the complaint, that Riley's wife attempted suicide.

The Woman and Her Job

BY VALERIE WATROUS

(Questions concerning the problems of women will be answered in this column if addressed to Mrs. Watrous at The Times.)

ANSWERS TO QUESTIONS

Dear N. M., Long Beach: There are many stenographic and clerical positions in the studios. Much of the work, such as continuity writing, is routine in nature and the typists who are assigned to it must work rapidly. Quite often when these girls become thoroughly familiar with what the studio requires they are given the opportunity to work out the continuity rather than perform the typewriting phase of it.

Another line of work is that of reviewing books. I understand that some of the studios require their reviewers to skim through about three books a day. A brief statement of the plot of each is then written by the reviewer for the consideration of an executive. As the girls become familiar with the needs of the company they may branch out a little, perhaps commending a particular book for consideration. An opportunity may come to adapt the story for the screen, and this, of course, leads to other adaptations, or to creative work.

Positions of this character are greatly desired, of course, and girls who wish to become scenarists will accept any minor job in the hope of one day reaching their goal.

A letter of application to the head stenographer, head of the reading department, head of the scenario department will find its way to the right hands in almost any studio. If I were after that kind of opening I'd write about once a month. Applications are filed, and often forgotten. It's well to remind folks that you don't mean maybe.

Dear H. L. H., Culver City:

I'd be a clairvoyant of high order if I could tell you how long it would take you to fit yourself for commercial art work. That depends entirely upon yourself, your aptitude and the amount of time you can devote each day to your preparation.

Have you investigated the correspondence courses given by the University of California at Berkeley? I don't know that they offer commercial art, but it would be worth inquiring about.

I do not know the Chicago school you mention; neither do I know that advertising agencies here employ artists for part-time work. I do know that students frequently find a market for individual posters of marked originality. Quite often these students will supply material from time to time, and this contact results in orders if the student is competent to execute them.

There are excellent courses given at the Otis Art School here and the fee sare quite modest. Might you not arrange with some advanced student to give you instruction at your home? Many young people are glad to earn something while training, and if you could begin in such way you would soon discover your possibilities without being tied up to an expensive correspondence course.

The problem of part-time work for the home-bound woman is difficult to solve. There is a market for unusual table favors and novelties of that type, but you would have to submit samples before you could expect orders.

RIGHT OF WAY GRANTED

The Pacific Palisades Association has granted the city a right of way through its property in Rancho Boca de Santa Monica for the construction of Beverly Boulevard, according to a report transmitted to the Council by the Board of Public Works. The Southern Counties Gas Company has an interest in the property and has signified its willingness to quit claim this interest within a few days, according to the report.

NAME CHANGE FAVORED

The City Engineer has reported to the Council a majority petition favoring the change of the name of Belvedere Drive to Norton. The City Engineer recommended the change. It was referred to the City Planning Committee.

TRAIN NOISES PROTESTED

A protest by citizens living in the vicinity of the El Kereno crossing of the Pacific Electric right of way along Huntington Drive have filed a protest with the City Council against what they term the useless blowing of whistles and ringing of bells by trains. The protest was forwarded to the Board of Public Utilities and Transportation.

The LAST WORD

By ALMA WHITAKER

"REDUCED CIRCUMSTANCES"

When I first knew them they were much too grand for me. They simply wallowed in "style." They lived in a $75,000 home and bristled with luxury.

They told me she had been his stenographer, when his business was still in the making. That she had married him, a widower with a son and daughter of 16 and 18, respectively, and that only the two little ones were her own.

But now he was a millionaire and she had $300 a week to keep house on, besides charge accounts galore at all the stores—and her chief woe in life was her servants. Father and son had an automobile apiece and mother and the girls had a sedan.

It did not seem possible that they had anything left to wish for. Yet they were not a happy family. The children were selfish and difficult, for which father blamed mother. Mother was rather a dear, and worried considerably wondering how and where she had failed.

OLDER CHILDREN MARRIED

Soon both the older children married. The boy, whose sport model car was his chief distinction, married a comedy actress, a jolly, self-supporting, independent girl. Father set his son up in business—but sonny failed hopelessly and soon it was a matter of living on doles, usually cadged from mother. The girl soon became disgusted with this arrangement—and divorce followed.

The girl married a no-account boy and they came to live with her parents. That marriage soon went on to the rocks, too. Mother was terribly distressed about all this, and father became more morose and querulous. He blamed mother more than ever.

About this time poor mother began joining women's clubs and "self-improvement" classes. Vaguely she felt it might be some lack in her own character and education. Father strongly disapproved of the clubs, too.

Presently we heard that father's finances were rocky, that the grand home was to be sold, the automobiles reduced to one, and liabilities were exceeding assets rather perilously. Mother resigned from her clubs. Father seemed on the verge of a nervous breakdown—and still blamed mother.

ALL HELP EARN THE LIVING

But now they are in "reduced circumstances." They have moved to a smaller house out of town. The oldest girl is working in a store. Mother does all her own housework and the younger children help with the garden and the dishes. There isn't any stylish gardener now, and father mows the lawn on Sunday. He looks healthier and happier than he has looked for years. He doesn't blame mother any more, but thanks God for a dear wife who can be so capable, good-tempered, practical in times of "trouble."

"He still calls it our 'time of trouble,'" smiles mother wistfully, "but, of course, it is really our time of merciful salvation. He thinks it is tragic for us to be poor again, yet losing money has really won our happiness back for us. Oh, but it was three years ago that we were really poor—when we had nothing but money. Now we all have our work, we all count in the family and in the world, we are all sharing the burden. We can enjoy simple things now—not just depending on the things that can be bought.

"And it is curious, too. We seem to have more and finer friends now. We are closer to people. They don't just come when we invite them to stylish dinners—but just drop in any time because they like us. I guess we did not know how to enjoy money. It did not suit our kind to be rich. Of course, losing the money hurt father so. He regards that as 'failure.' He is working hard to make it all over again. And I guess he will, too. He is such a good business man. But I hope it won't be too soon—not before we have learned how to live," she smiled.

COFFEE CONTENTMENT

Boy, page Mr. Sunshine!

OLD SOL has no monopoly on the business of spreading sunshine. Once M·J·B starts purring in the pot it isn't long before the "sunny side" of our dispositions shows up. For M·J·B is not merely coffee—

It is coffee *contentment!*

And it's all because of a *flavor*—a rich, full-fledged flavor that's characteristic of M·J·B. Because no other coffee has it in the same degree, no other coffee can do the same sunshine-job for you as M·J·B.

M·J·B

meets every taste in coffee

Public Affairs to be Topic at Local Institute

The Los Angeles Institute of Public Affairs consisting of conferences and lectures on government and administration will be conducted from July 6 to 10, next, in connection with the summer session of the University of California, Southern Branch.

Round-table conferences will be conducted dealing with international relations, municipal affairs and the administration of justice. Evening lectures will be given. The institute is under the direction of the department of political science.

A number of courses will be offered in the department of political science during the summer session for persons interested in government. Of special significance at the present time are such courses as "The Principles of International Law" and "International Relations." The former is to be given by Dr. Charles Grove Haines. He will consider the basic legal principles governing international relations as deduced from customary rules and from treaties, including references to judicial decisions, official documents and other evidences of international agreement.

London Prog... on Schedule Local Hot...

Many Los Angeles ... the International Hotel ... be held next Month in P... be among the party of ... 300 hotel kings of A... will be the guests of ... men for a week's tour of ... and near-by cities ... tending the convention. ... preparations to entertain the ... itors, scheduled to arrive ... don April 10, have been ... British hotel and railway ... nies and theater managers.

Included in the Los A... gation are: J. A. Doe ... Eastman, William Fle... Hilda Foote, Mr. and ... Cason, H. C. Fryman, ... H. Gillis, Rome Miller, ... Morris, F. P. Shanley, ... Theurer, Mr. and ... Baad and Mr. and Mrs. C. ... Other prominent Ameri... men to attend, include: E. ... ler, Oscar Tschirky, Albert ... E. M. Tierney, L. M. ... McE. Bowman and ... ney.

Features of the ... London reception will ... dresses by W. R. ... Mayor of London, and ... ton, writer.

Following the Paris ... the party will tour ... Germany, Austria, ... zerland and Holland, ... will be received officially ... heads of the governments.

Public Affairs to be Topic at Local Institute

The Los Angeles Institute of Public Affairs consisting of conferences and lectures on government and administration will be conducted from July 6 to 10, next, in connection with the summer session of the University of California, Southern Branch.

Round-table conferences will be conducted dealing with international relations, municipal affairs and the administration of justice. Evening lectures will be given. The institute is under the direction of the department of political science.

A number of courses will be offered in the department of political science during the summer session for persons interested in government. Of special significance at the present time are such courses as "The Principles of International Law" and "International Relations." The former is to be given by Dr. Charles Grove Haines. He will consider the basic legal principles governing international relations as deduced from customary rules and from treaties, including references to judicial decisions, official documents and other evidences of international agreement.

NAME CHANGE FAVORED

The City Engineer has reported to the Council a majority petition favoring the change of the name of Belvedere Drive to Norton. The City Engineer recommended the change. It was referred to the City Planning Committee.

London Prog... on Schedule Local Hot...

Many Los Angeles ... the International Hotel ... be held next Month in P... be among the party of ... 300 hotel kings of A... will be the guests of ... men for a week's tour of ... and near-by cities ... tending the convention. ... preparations to entertain the ... itors, scheduled to arrive ... don April 10, have been ... British hotel and railway ... nies and theater managers.

Included in the Los A... gation are: J. A. Doe ... Eastman, William Fle... Hilda Foote, Mr. and ... Cason, H. C. Fryman, ... H. Gillis, Rome Miller, ... Morris, F. P. Shanley, ... Theurer, Mr. and ... Baad and Mr. and Mrs. C. ... Other prominent Ameri... men to attend, include: E. ... ler, Oscar Tschirky, Albert ... E. M. Tierney, L. M. ... McE. Bowman and ... ney.

Features of the ... London reception will ... dresses by W. R. ... Mayor of London, and ... ton, writer.

Following the Paris ... the party will tour ... Germany, Austria, ... zerland and Holland, ... will be received officially ... heads of the governments.

At RALPHS

Where "Sells For Less" Prices Prevail

Independent Of All Associations and Combinations

Monday, Tuesday, Wednesday and Thursday

-:- COFFEE -:-

SAVE 15c PER LB. ON CANNED COFFEE
RALPHS STEEL CUT VACUUM PACKED
1-lb. Can . . . . 42c | 2½-lb. Can . . $1.0...
Limit one can of either to a customer

Or You Can Save 22c per pound on Bulk Coffee
RALPHS BEST BULK, per pound 35c
Limit 2 pounds to a customer

Most high grade brands of Canned Coffee retail for 35c per pound. Ralphs Best Bulk and Ralphs Steel Cut Vacuum Packed Coffee are guaranteed by the coffee roasters to be as good as or better than any Bulk or Canned Coffee on the market.

SUGAR — Pure Cane
Limit 10 lbs. to a customer at the following prices:
10 lbs. Carry Away Price 54c | 10 lbs. Delivered, if included in $1.00 Order 5...

FRESH FRUIT AND VEGETABLE DEPARTMENT
LARGE FANCY ARTICHOKES . . . . . Each 1...
NEWTOWN PIPPIN APPLES— 4 Pounds 25c | COLORADO WINESAP APPLES— 5 Pounds 25c | OREGON YELLOW ONIONS— 6 Pounds 25c | BARBARA WHITE GRAPEFRUIT— Per Dozen ...

Big Candy Special
Chocolate Dipped After Dinner Mints
JUST WHAT YOU LIKE
PER POUND 25c

Use Ralphs HEALTH BREAD
24-OZ. LOAF 10c
Relieves Constipation

PRUNES — Fancy Santa Clara
30 to 40 Size Per Pound 25c | 40 to 50 Size Per Pound 15c | 50 to 60 Size Per Pound 12½c | 60 to 70 Size Per Pound 10c | 70 to 80 Size ... 8...

GOLD MEDAL FLOUR
5-lb. SACK— If carried away 30c | 10-lb. SACK— If carried away 57c | ¼-Bbl. (24½-lb.) SACK If carried away $1.30 | ½-Bbl. (49-lb.) SACK If carried away $2.55
5-lb. SACK— If delivered with $1.00 order 32c | 10-lb. SACK— If delivered with $1.00 order 61c | ¼-Bbl. (24½-lb.) SACK If Delivered $1.40 | ½ Bbl. (49-lb.) SACK If Delivered $2.75

WALNUTS
No. 1 Soft Shell Walnuts Per lb. 7 lbs. $1.00 | Fancy Medium Budded Walnuts—Per lb. 18c | Extra Fancy Large Budded Walnuts—Per lb. 2...

Ralphs Vanilla or Lemon Extract
Full 2-oz. Bottle 20c
RALPHS' EXTRACTS are guaranteed by the manufacturer to be as good as or better than any Extracts on the market.

Clicquot Club Ginger Ale
EXTRA DRY or PALE DRY—
15½-oz. Bottle 15c
Limit 6 bottles to a customer

Catalina Brand Tomatoes
with Puree from Trimmings
No. 2½ (1-lb. 12-oz.) can 10c
Limit 6 cans to a customer

BROOMS
REGULAR 75c VALUE Each 59c
Limit 1 broom to a customer

BLANCO
An Ammonia Compound for all Whites at ½ Price—
Regular 30c Package 15c
Limit 2 packages to a customer
BLANCO is guaranteed by the manufacturers to be as good as or better than any other water softener or cleanser on the market.

Ravalli Sweet June Peas
No. 2 (1-lb. 4-oz.) can . . . . 1...
Regular 12½c Value Limit 3 cans to a customer

Fancy Blue Rose HEAD RICE, Per Pound 10c
EXTRA FANCY, HEAD RICE, Per Pound . . . . 11...

HAUSER PRIDE BACON
WHOLE or HALF—Average 6 to 8 lbs., per lb. 45c

HAUSER CARTON BACON
½-lb. Carton . . . . .
1-lb. Carton . . . . .

IRCO and KENT CORD TIRES
—AT—
Ralphs "Sells for Less" Prices
These Tires are Factory Guaranteed "FIRSTS" Only

30x3 Clincher, Irco Cord . . . . $6.75 (Heavy Duty Tube $1.60)
29x440/21 I. R. CO. Balloon Tire . . . . $9.65 (Heavy Duty Tube $2.75)

IRCO CORDS
30x3½ CLINCHER IRCO CORD . . . . $7.85 (Heavy Duty Tube $1.80)
30x3½ Oversize Clincher Irco Cord . . . . $8.90 (Heavy Duty Tube $1.95)
31x4 Straight Side IRCO CORD . . . . $12.65 (Heavy Duty Tube $2.55)
32x4 Straight Side IRCO CORD . . . . $14.45 (Heavy Duty Tube $2.60)
33x4 Straight Side IRCO CORD . . . . $14.95 (Heavy Duty Tube $2.80)
34x4 Straight Side IRCO CORD . . . . $15.40 (Heavy Duty Tube $2.90)

KENT CORDS
30x3½ Clincher KENT CORD . . . . $8.90 (Heavy Duty Tube $1.80)
32x3½ Straight Side KENT CORD . . . . $14.90 (Heavy Duty Tube $2.60)
34x4 Straight Side KENT CORD . . . . $18.90 (Heavy Duty Tube $2.90)
35x4½ Straight Side KENT CORD . . . . $26.50 (Heavy Duty Tube $3.25)

OTHER SIZES PRICED IN PROPORTION. ASK OUR SALESMAN

Each of Ralphs Stores is a Complete Market. All departments owned and operated exclusively by

Ralphs GROCERY CO. SELLS FOR LESS

Sunset Blvd. at Poinsettia Place
400-2 W. Western Ave.
Washington at 3rd Ave.
8670-72-74 Angeles Mesa Drive (Corner 87th St.)
Vermont Ave. at 32th Place
Pasadena Ave. at Ave. 26
851-3-5 S. Spring St.
Pico St. at Normandie Ave.
...
...
...
...
...

London Program on Schedule of Local Hotelmen

Many Los Angeles delegates to the International Hotel Alliance to be held next Month in Paris, will be among the party of more than 300 hotel kings of America who will be the guests of British hotelmen for a week's tour of London and near-by cities prior to attending the convention. Elaborate preparations to entertain the visitors, scheduled to arrive in London April 10, have been made by British hotel and railway companies and theater magnates.

Included in the Los Angeles delegation are: J. A. Duff, George L. Eastman, William Fischer, Mrs. Hilda Foote, Mr. and Mrs. E. W. Casoe, H. C. Fryman, Mr. and Mrs. H. Gillis, Rome Miller, Mrs. O. L. Morris, F. P. Shanley, Miss Ida V. Theurer, Mr. and Mrs. Charles Baad and Mr. and Mrs. C. De Lee. Other prominent American hotelmen to attend, include: E. M. Statler, Oscar Tschirky, Albert Keller, E. M. Tierney, L. M. Boomer, John McE. Bowman and George Sweeney.

Features of the program at the London reception will be addresses by W. R. Pryke, Lord Mayor of London, and H. V. Morton, writer.

Following the Paris conference, the party will tour France, Italy, Germany, Austria, Belgium, Switzerland and Holland, where they will be received officially by the heads of the governments.

PHS
ces Prevail
ombinations
and Thursday
E -:-
NNED COFFEE
UM PACKED
n . . $1.00
ner
Coffee 35c
Bulk and Ralphs Steel Cut Vacuum than any Bulk or Canned Coffee at
ane
ng prices:
if included 58c
EPARTMENT
..... Each 5c
25c | BARBADA WORTH GRAPEFRUIT— 5c Per Dozen
s HEALTH BREAD
F..... 10c
oves Constipation
ta Clara
Size 10c | 80 to 90 Size 25c
and.
LOUR
ACK .30 | ½-Bbl. (49-lb.) If carried away $2.55 | BACK
ACK .40 | ¼ Bbl. (49-lb.) If Delivered $2.75 | BACK
Extra Fancy Large Budded Walnuts—Per lb. 25c
BROOMS VALUE 59c
BLANCO
Compound for all Washing
ckage..... 15c
ckages to a customer
ed by the manufacturer to be as
than any other water softener or
Sweet June Peas
oz.) can..... 10c
ne Limit 6 cans to a customer
CY, HEAD 11c
and.....
CARTON BACON
..... 28c
..... 55c
RD TIRES
Prices
"FIRSTS" Only
. CO. $9.65
uty Tube $2.75
KENT CORDS
x3½ Clincher $8.30
ENT CORD.....
Heavy Duty Tube $3.00
x3½ Straight $14.98
de KENT CORD
Heavy Duty Tube $2.15
x4 Straight Side $19.98
ENT CORD.....
Heavy Duty Tube $3.00
x4½ Straight $26.50
de KENT CORD
Heavy Duty Tube $3.50
R SALESMAN
926-34 W. 7th (Free Delivery 925 Potter Park Ave.)
301 W. Broadway, Glendale
DELIVERY DEPARTMENTS
Hollywood District and Beverly Hills—Phone HE 5321
West and South Sections of City—BEacon 2700
East and North Sections of City—CApitol 3900
Glendale Phones, 1072 and 1073

SONS SHARE NIGHT'S HONORS

Workers Over KHJ Tell of Orders' Belief

Address Hospital in Debut as Entertainer

All Plans Varied Program for Tomorrow

BY PAUL SHEEDY

Patrons of the tower studio last night were entertained by a concert of unusual artistic merit through the courtesy of the Lutheran Hospital, presenting its first sponsored program to Radioland with a group of widely-known favorites of the air featuring the noted Zoellner String Quartet, composed of the four accomplished members of that organization: Gladys Blackwell Pickering, pianist of one of the sweetest voices heard over radio; Enona Vaughn, talented harp soloist, and the Vaigrand Brothers, youthful prodigies on the xylophone, ukulele and piano.

The joint Sunday afternoon concert from 4 until 5 p.m. under the auspices of the Masonic fraternity and the educational committee of the Grand Lodge of California was another excellent program splendidly well adapted to the day. Dr. Frank C. Collier, member of the Supreme Court, was the chief speaker, delivering an interesting address on "The Great Light of Masonry and the Law," Reynold E. Blight, editor of the Masonic Digest, who also talked before the microphone, having the "Supremacy of the Moral Law," as his subject. The musical program was given by the Elite Orchestra, directed by J. Thompson.

The address of Judge Collier was in part as follows:

"I am aware that all master Masons know that I refer to the Holy Bible when I speak of the great light of Masonry, but I am also aware that many master Masons of little more about that book than the fact that the square and compass are spread upon its open pages, but what that page contains and what its teachings are and what its teachings are known to many of the candidates and to many master Masons after they have been raised.

"The great light of Masonry had and has a most profound influence upon the laws of the United States, though you will find very few instances where the Bible as a book has been mentioned in our Federal laws, either in the enactments of the Continental Congress or the United States Congress, under our present Constitution.

"The Bible and Christianity are synonymous terms, for from the Bible we get the teachings of the Christ, and the teachings of our Lord, Jesus Christ, and upon those precepts and rules and laws founded Christianity and Christendom has, from the beginning of this country, had a great place in our government. One of the few instances where the Bible as a book is mentioned in the laws of the country occurred in September, when the Continental Congress was petitioned to print the Bible owing to the shortage of copies of that book in the colonies. The Continental Congress decided to do so because of the extreme hardship and for the reason that it was found impracticable to get the Bible in America at that time, but authorized the importation from Holland, Scotland and elsewhere of 20,000 copies.

"The tower today will observe its usual worthy silence, closing the afternoon, following the noon concert through the courtesy of the Daily Wizzly Girls, remaining silent until Prof. Barclay L. Severns comes on the air at 7 a.m. tomorrow with his daily setting-up exercises.

"Mr. Charles Vical, prominent Santa Monica linguist and fencing master, assisted by his talented daughter, Mlle. Jeanne Vical, in this afternoon's semiweekly lesson in conversational French will read the beautiful bit of lyric poetry, "Adieux de la Bonne," by Beranger. This poem is one of the choice selections found in the "Anthology of World Lovic Poetry," by Young. Which the captain is using in connection with the interesting broadcasts each Tuesday and Friday afternoons at 2:30 p.m.

"The cards held in the hands for tonight's regular game in the extension bridge series follow: North, Rose, the dealer, in the "north" position holds: Spades, A, J, 8, 5; diamonds, A, J, 5; clubs, Q, 7, 6, 5, 4. Mr. McDiarmid in the "West" position holds: Spades, 7, J, 10, 5; hearts, 10, diamonds, J, 6, 4, 3; clubs, A, J, 8, 2. Mr. C. Whitehead in the "South" position holds: Spades, Q, hearts, A, Q, 4, 3, 2; diamonds, K, 10, 8; clubs, 9, 4. Mr. C. Work in the "East" position holds: Spades, 9, 8, 6, 4, hearts, K, J, 9, 7, 6; diamonds, 9, K, 10.

WILL FORM HUGE CHOIR FOR EASTER

Candidate Musician Seeks to Enlist Singing Host for Easter Service

Arthur Myers, director of the Glendale Symphony Orchestra and director of the Glendale Chilton Chorus of 200 voices, is extending an invitation to all members of choirs and choruses and choirmasters of the San Fernando valley to participate with the chorus in their services, which are planned for Mt. Forest Lawn Memorial park morning by the Glendale Community Service in cooperation with the Glendale Ministerial association. V. M. Hollister, chairman of the music committee of Community Service is in charge of the arrangements.

"At the service the massed choirs will be supplied with music and will be seated in the form of a huge cross in front of the Tower of Legends on Mount Lawn. Arrangements are being completed for the seating of up to 15,000 people on the plateau on top of Mt. Lawn. The program will include a talk by Alma Constance Lindsay, an Easter message to be given by Rev. W. W. Bustard of Glendale and a reading of Van Dyke's immortal Easter message, "The Open Air," by the well-known actor, Fred-

WHAT A CHANCE! MARCH 17, TOO

O'Hanrahan, Shane, Ryan, Richardson, Cooney Will Settle Fight

Michael O'Hanrahan was brought before Municipal Judge Richardson on a charge of assault upon Terence Shane. His attorney, Patrick Cooney, asked that the trial be set over for two weeks.

"I'll do better than that," said Judge Richardson. "I'll set the case for the 17th inst., I'll send for Dep. Dist.-Atty. Ryan to prosecute the case and I'll promise to wear a shamrock to court."

K-H-J The Times AND OTHER LOCAL STATIONS

7 to 7:15 a.m. Daily setting-up exercises by Prof. Barclay L. Severns.

12 to 1 p.m. Piggly Wiggly Girls' instrumental trio; Leona Wilbur, soprano.

Silent balance of day.

KFI—467 METERS

Daily except Sunday.
5:30 p.m.—Musical program.
7 p.m.—Nightly design.
6:15 p.m.—Seeing California.
6:45 p.m.—Radiorial period.
7 p.m.—Musical program.
10:45 a.m.—Betty Crocker's home service talk.
11:05 a.m.—Courtesy program.
5:30 p.m.—Owen Fallen's Californians.
7 p.m.—Victor and Bernice Rockwood, vocal duets; Clemente Gifford, cornetist; Eleanor Woodford, soprano.
7 p.m.—Packard Eight Orchestra.
9 p.m.—Alice Forsythe Mosher, soprano; Thomas Mandel, violin; Antoinette Mandel, piano; Elsa Clark, harp; Misha Gregor Orchestra.
10 p.m.—Courtesy program.

KNX—337 METERS

Daily except Sunday.
7:30 a.m.—Morning hymn, directed by J. C. Casey.
8 a.m.—Inspirational talk and morning prayer.
9 a.m.—Time signals and birthday notices.
10 a.m.—Town Crier's morning message.
10:20 a.m.—Kate Rose Vaughn, household economics talk.
12 noon—Leighton's Arcade Cafeteria orchestra, directed by Jack Crenshaw.
1:30 p.m.—The Book Worm.
2 to 4 p.m.—Radio matinee.
4:45 p.m.—Market reports.
5 p.m.—Sunny Jim's children's hour.
5:30 p.m.—Leighton's Arcade Cafeteria orchestra, directed by Jack Crenshaw.
6:45 p.m.—The Town Tattler.
6:55 p.m.—W. F. Alder travelogue.
6:30 p.m.—Alexander-Keel orchestra.
11 a.m.—P. A. Federation of Women's Clubs.
2 p.m.—Hymns.
3 p.m.—Little Jean's talking lesson.
4 p.m.—Mater's household hints.
4:30 p.m.—Nine Monday frolic.
7 p.m.—Mirth contest.
7:30 p.m.—Courtesy concert.
8 p.m.—Sponsored program.
9 p.m.—Glamorados Minstrels.
10 p.m.—Courtesy concert.
11 p.m.—Coconut Grove Orchestra.

KFWB—252 METERS

5 p.m.—Children's hour.
7:30 p.m.—Friendly Dentists' Orchestra; Tom Brennan, baritone; Esther White, blue singer.
9 p.m.—Cardboy Little Symphony Orchestra; Sugbard Jim; Peggy Matthews, blue singer; Dan Gridley, tenor.
9 p.m.—Million Dollar Four Orchestra; Bill Blabe, tenor; Sol Hoopii's Hawaiian Trio.
10 p.m.—Warner Brothers' Frolic.

KFSG—275.1 METERS

Silent all day.

KNTR—238 METERS

Daily except Sunday.
9 a.m.—Dad's hour and time signals.
2:30 p.m.—Busy-chair hour.
5 p.m.—Home hour.
8 to 10 p.m.—KNTR concert hour.
1 p.m.—Talk on gardening by Chester Rasha.
7:15 p.m.—Y.M.C.A. program.
10 p.m.—Courtesy program.

KTBI—254 METERS

8:30 a.m.—Devotional hour.
2 p.m.—Monday Club.
7:15 p.m.—Aunt Martha's children's hour.
8 p.m.—Dan Pierson, missionary.

KNRC—250 METERS

12 noon—Owen Fallon's Californians.
1 p.m.—Nine Monday musicals.
6 p.m.—Organ recital.
7 p.m.—Pope's Californians.
8 p.m.—Elite Dance Orchestra.
9 p.m.—Kona Hawaiian Trio.

KPSN—315.9 METERS

Silent all day.

KFON—252.4 METERS

Daily except Sunday.
10 a.m.—Music, news, entertainment.
2:30 p.m.—Municipal band concert.
4 p.m.—News.
6 p.m.—Organ recital.
6:30 p.m.—KFON gossip and amusement information.
7 p.m.—The Club Orchestra.
9 p.m.—Studio artists.

KFO—428.5 METERS

Daily except Sunday.
7 a.m.—Daily dozen exercises.
10:30 a.m.—Announcement; information; weather.
10:35 a.m.—Market report.
12 m.—Time signals and Scripture readings.
1 p.m.—Fairmont Hotel orchestra.
6:15 p.m.—Stock quotations.
6:30 p.m.—Amusement information.
6:40 p.m.—Stater Restaurant orchestra.
9:30 p.m.—Matinee program.
5:15 p.m.—Children's stories.
6:40 p.m.—Stater Restaurant Orchestra.
8 p.m.—Organ recital by Ida Waldow.
9 p.m.—Simultaneous broadcast from KFI.
10 p.m.—Cabiria Cafe Orchestra.

KEO—361.2 METERS

7:15 to 7:30 a.m.—Health-training exercises.
7:35 a.m.—"Pep Class," Hugh Harrell Dubbs.
8:15 to 8:30 a.m.—Health-training exercises.
8:30 a.m.—"Daily Strength," Chesrite.
12 m.—Time signal and weather report.
12:30 p.m.—Weather Bureau report.
12:30 p.m.—New York and San Francisco stock reports.
5:35 p.m.—News items and weather and stock reports.
Daily except Sunday and Monday.
4 to 5:30 p.m.—Concert orchestra, Hotel St. Francis.
11:30 a.m.—Luncheon concert.
2 p.m.—Classics interpretations.
5:30 p.m.—Aunt Betty stories.
6 p.m.—Dinner concert.
7:30 p.m.—Weather reports; markets.
8 p.m.—Educational program.

FUNERAL RITES FOR PLAYER WEDNESDAY

MRS. BLANCHE DUNBAR, FILM ARTIST, SUCCUMBS TO HEART DISEASE

Funeral services for Mrs. Blanche Dunbar, 32 years of age, widely known screen player, of 3266 Duane street, who died yesterday from heart disease, will be conducted Wednesday at 9 a.m. from the Little Church Around the Corner, 1742 New Hampshire avenue.

Mrs. Dunbar and her husband, David Dunbar, also a screen player, formerly were associated with the American Film Company at Santa Barbara. Friends of the actress may view the body at the Bagley funeral parlors, 5400 Hollywood Boulevard, Wednesday morning at 8 o'clock. The remains will be cremated.

IN STOCK
Four—Five—Six Tube
Bremer Tully Counterphase Kits.
Build the 1926 Set.
Also Complete Parts for Raytheon B Eliminator.
Top Notch Radio Stores
247 S. Main St. 529 S. Main St. 539 S. Main St.

SEVEN DAYS TO REPORT INCOME

Delay in Passing Tax Law Shortens Period

Haste Urged in Filing to Avert Congestion

Returns of 200,000 Payers Yet to be Made

All forms for reporting 1925 income have been released and are now in the hands of taxpayers, Collector of Internal Revenue Goodcell announced yesterday. More than 100 deputy collectors have been assigned to the task of assisting the 300,000 taxpayers.

Form 1040, for reporting net income of more than $5000, was issued from the internal revenue office last week and form 1040-A was distributed two weeks ago.

Only seven days of the filing period remain, during which at least 200,000 returns must be prepared and delivered at the Southern California district office. Because of the delay in enacting the new revenue bill the filing time was reduced to approximately one instead of three and one-half months as heretofore.

"Owing to the short filing period, taxpayers are urged to file at once, as the congestion that will characterize the closing days will result in inconvenience to taxpayers and we are trying to avoid this situation if possible," Collector Goodcell said.

STREET OPENING URGED

A request for the opening of a thirty-foot street a block long in the block west of Kensington Road and north of Bellevue avenue, has been referred to the City Engineer and the Street Opening and Widening Committee.

SPRING IS HERE ON CHAPLIN LOT

Charlie's Gray Hairs Turn Black Again—But Only Under Dye's Magic

First signs of spring were noticed in Hollywood when Charlie Chaplin, comedian, appeared in his customary haunts, minus the gray hairs which have characterized him now for some time.

The famous Chaplin curls are black again.

But there is a catch in it. Charlie's friends say it is just for his picture, "The Circus," and that the gray hairs will be back again as soon as the dye wears off.

They say Charlie tried using mascara on his hair to blacken it, but that the strenuous work in "The Circus" made the mascara run down on his face, and that he finally resorted to dye.

GROOMS POLICE MARKSMEN

Two Teams Will Take Part in National Contest at Camp Perry During September

Police officers of Los Angeles are going to step right out and tell the world that they are the best pistol shots in the country. Provisional Chief "Jim" Davis announced yesterday that he has started grooming two crack teams of five men each to compete for national honors in the annual pistol matches at Camp Perry this September. Chief Davis, being one of the finest shots in the department and the winner of the Mayor's cup, will lead the two teams to battle unless some dark horse pops up during the summer to break the Chief's record.

This will be the first time that Los Angeles police officers have ever competed with teams from police departments of other cities in this country. Davis is strongly backed by retiring Chief Heath, who not only will aid the new Chief in his development of the two pistol teams, but says he is going to organize a team of police officers to compete in the rifle matches.

Recognizing the opportunity to gain glories for Los Angeles in Chief Davis's decision of having the Los Angeles police department represented at Camp Perry Tom Mix will lead another team, and a second team will go from Lasky's studios to show the world that the two gun men of the movies can use their six-guns with bullets in them with the best of the country's shots, according to Chief Heath. Along with these teams will go several civilian teams drawn from the Los Angeles Rifle and Revolver Club and other shooting organizations, the Chief stated.

The official police team will use the regulation 45-calibered revolver, such as has been adopted for general use in the department Public Works Committee.

PAVING MAP SUBMITTED

The tentative assessment district map for the paving of Cahuenga Boulevard between Oakcrest Drive and Lankershim Boulevard with ten inches of concrete has been submitted to the Council by City Engineer Shaw and referred to the

CRACK IN REAR VIEW MIRROR CAUSE OF WOE

When J. L. Brown was brought before Municipal Judge Chambers on a charge of traveling forty-five miles an hour on Sunset Boulevard he pleaded guilty.

"Why were you going so fast?" asked the judge.

"Well, Your Honor, I was coming down Sunset when I heard a siren behind me. I pulled over to the curb and looked around and saw two fire engines, one of them coming right at me. So I had to pull out and run away ahead of them and I was still running when the officer stopped me."

"I never heard of fire engines running two abreast," said the court. "What kind of liquor had you been drinking?"

The phenomenon was explained when Police Officer Bice suggested that a crack in Brown's rear sight mirror had caused a double reflection.

"Perhaps that was it," Brown mused. "I'd better have that mirror fixed."

"I think so, too," said Judge Chambers. "I'll fine you $25 to help you remember about it."

SCHOOL BOARD TO PAY

The Board of Education has informed the Council that it will pay an assessment of $1433 for the improvement of La Brea avenue between Willoughby avenue and Wilshire Boulevard.

ROAD REPAIR FUND ASKED

The Board of Public Works has requested an appropriation of $24,000 from the Council for the purchase of 6000 tons of asphaltic mixture for the resurfacing of the Speedway at Venice.

SHRINERS TO REMEMBER SILVERWOOD

G. E. Nagel Arranges for Luncheon Program in Honor of Late Merchant

Los Angeles Shriners at their weekly luncheon at the Biltmore, Thursday noon, will join in honoring the memory of Frank B. (Daddy) Silverwood, widely known archichant, who died March 11, 1924, the luncheon date being the second anniversary of his death.

G. E. NAGEL

G. E. Nagel, head of Silverwoods Inc., named as chairman of the day by Dave F. Smith, Potentate of Al Malaikah Temple, has arranged a program in which "I Love You, California," the song written by Mr. Silverwood, and given to the patrol of Al Malaikah Temple, will be featured.

The song will be sung by the Optimist Quartet and the entire company of nobles at the luncheon under the leadership of Alexander Kisselburgh, and accompanied by Benjamin Laletsky's orchestra.

Pasadena Furniture Co.

Amazing Furniture Values

Unusual Terms

AN inexpensive location and low overhead expense mean genuine savings to our customers on fine furniture and floor coverings.

We sincerely believe you will find, on comparison, that our values are right. Courteous and painstaking service will make your visit of inspection pleasant and profitable.

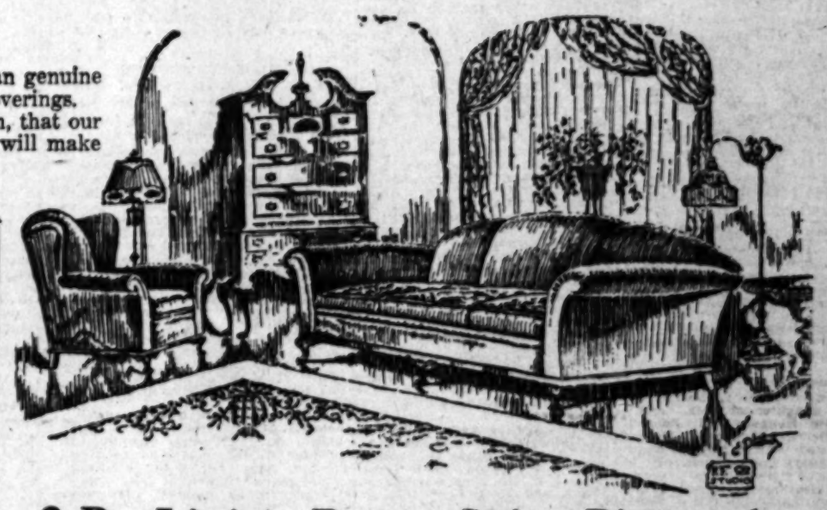

Our Location Means Lower Prices to You

New 2 Pc. Living Room Suite, $394

Davenport and arm chair which embody the very latest style of design and upholstery fabrics. A suite fine enough for any living room. Solid mahogany base around each piece and solid mahogany frame following the lines of the arms and back. Beautifully carved design in center.

Pieces may be purchased separately.

Davenport, $255 *Arm Chair, $139*

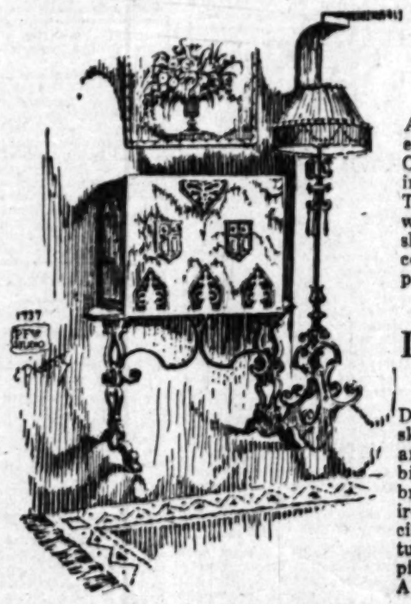

Secretary $65.00

A genuine value . . . early American design. Combination mahogany in a rich brown finish. Three large drawers with locks. Three shelves for books. Large convenient writing compartment.

Italian Desk $62.50

Design as shown in sketch. Genuine walnut and gumwood combined. Heavy antique brass hinge plates and iron stretcher are especially attractive features of this unusual piece. Length 28 inches. A feature at $62.50

Come to Pasadena and Save

New Living Room Suite, Priced $595

Luxurious davenport and arm chair. The very latest design with beautiful hand-carved base and top. Upholstered in a fine frieze of neutral color with reversible seat cushions of silk brocatelle. An exceptional value. —Sixth Floor.

Complete Assortment of Floor Coverings

One entire floor is devoted to the display of fine Domestic and Oriental Rugs. Stock Complete! Savings Worthwhile! Buy Now!

—7th Floor.

Occasional Chair Only $29.75

Upholstered in a wool-faced tapestry. The frame is finished in antique mahogany. We invite a strict comparison of this remarkable value.

2-Pc. Living Room Suite, Pictured

Splendid design with genuine carved mahogany base around each piece. Web bottom coil spring construction under spring filled cushions. The covering is an excellent quality of plain mohair with moss edging. Reverse side of seat cushions is of heavy brocatelle, in soft, harmonious colors.

Davenport, $149.50 *Wing Chair, $85*

Genuine Mahogany Poster Beds $39.50

An exceptional value. Bed in all mahogany, Colonial design. Twin or full size $39.50

Mahogany Coffee Tables, $8.75

A very useful piece of furniture. In brown mahogany finish. 26-inch round top. Turned legs and shaped stretchers.

Gateleg Tables, $16.50

36x48-inch top in mahogany veneer with gumwood base. Beautifully finished in antique mahogany. A special purchase makes possible this wonderful value.

Only $16.50

New Dining Suite of 7 Pcs., $248

Especially suitable for the small dining or breakfast room. Painted in a beautiful shade of green and decorated with lovely floral designs. Striping of dark green and gold add greatly to the charm of this unusual suite. Includes—Table, 42-inch Buffet, China Cabinet, 4 Chairs.

Table and 4 Chairs $125

French Arm Chair, $95

Period design with solid walnut frame in antique finish. Upholstered in an exquisite needlepoint tapestry. Don't miss this wonderful value.

—Sixth Floor.

Arm Chair $45

Exactly as Shown

The frame is gumwood in an antique finish. This chair has a very comfortable spring seat; upholstered in a beautiful wool faced tapestry of petit point design. Priced very low at $45

Same chair upholstered in Jacquard Velour $36

Rocker upholstered in Jacquard Velour $36

Hand-Carved Poster Bed, $85

An exact reproduction of the poster bed used by Mary Carey in Colonial days.

Carving on each of the posts, front rail and top of head board. Genuine mahogany throughout.

Twin or full size Bed $85

Courtesy and Service | Telephone Wakefield 1140 | Pasadena FURNITURE CO. THE HOUSE OF BETTER VALUES | 532-42 East Colorado Street | *Quality and Assortment*

NEWS OF SOUTHERN COUNTIES

OHIO POLITICIAN IS WINTER GUEST

George White One of Arrivals at Pasadena

Seasonal Record of Banner Year is Broken

Hotels Filled with Prominent Eastern Residents

By a "Times" Staff Correspondent

PASADENA, March 7.—George White of Marietta, O., former chairman of the Democratic National Committee, is the newest addition to the record-breaking colony of distinguished eastern visitors in Pasadena this season. Mr. White arrived at the Hotel Maryland today, where he will remain for several weeks.

There are more winter residents in Pasadena this year than in any previous season, according to the managers of the city's large hotels, the number of tourists by this time having surpassed the record established in 1920, banner year until now.

Long filled to capacity, the hotels are taking care of additional guests in adjacent apartments, houses and smaller hotels. While guests are not arriving as fast as they were a month ago, the winter colony nevertheless keeps swelling because practically all visitors are remaining for two or three months or more.

The hotel season, the managers say, is gradually extending later and later into the spring and all are looking forward to continued good business this summer, as easterners come to realize more and more the attractions of Southern California as a playground for all the year.

Bishop N. F. Thomas of Laramie, Wyo., head of the Protestant Episcopal diocese there, and Mrs. Thomas, are newly arrived guests at the Hotel Vista del Arroyo.

Mr. and Mrs. H. J. Biddle of Vancouver, Wash., and Miss Biddle of Philadelphia, members of the well-known Philadelphia family prominent in banking and social circles, are among the large colony at the Hotel Green.

EDITOR HEADS ELKS

Thad Shaw New Exalted Ruler at Inglewood

[LOCAL CORRESPONDENCE]

INGLEWOOD, March 7.—Annual election of B.P.O.E. No. 1492, has resulted in the unanimous choice of Thad N. Shaw as Exalted Ruler of this Elks' lodge. He succeeds James West O'Neill Babcock in this office. Other officers elected last night are Ross O. Porter, Esteemed Leading Knight; E. E. Miller, Esteemed Loyal Knight; Gail Hamilton, Esteemed Lecturing Knight; Otto H. Duelke, Secretary; D. H. Delmar, Treasurer; E. E. Benedict, Tyler; Walter Cowles, Trustee for three-year term; James West O'Neill Babcock, Grand Lodge Delegate, and Otto H. Duelke, Alternate Delegate.

The new Exalted Ruler is editor and publisher of the Inglewood Daily News. He has long been prominently identified with Elkdom and was one of those active in the founding of the local lodge. He and the other new officers have been asked to conduct the initiation of a large class at the Los Angeles Lodge, No. 99, and to be the guests of honor at a banquet there on the evening of the 24th inst.

FLOOD ON DESERT

Cloudburst Sends Water Roaring Into Coalinga

[LOCAL CORRESPONDENCE]

COALINGA, March 7.—The cloudburst which on Thursday covered the vicinity of Coalinga with a flood of water, extending back into the hills, has caused repairs to be investigated in the levee which protects this city from overflow. The cloudburst added .66 to the total rainfall, making 3.75 for the season, the largest total to date for several years.

In 1914 another cloudburst visited this city, most of the rain falling in the city limits and in two adjacent sections of land, and merchants had to fight the flood to keep it out of their stores and basements. Incidentally, it may be stated, that Rainmaker Hatfield is having his third annual "wooing of the clouds" from his camp in the hills southwest of here, but Coalingaites do not hold him responsible for this last deluge or its possible consequences if the levees had not held.

INTERESTING HEARING

San Gabriel Dam Question Before United States Committee

By a "Times" Staff Correspondent

PASADENA, March 7.—The San Gabriel dam site hearing before the government's investigating committee in Los Angeles will probably continue throughout all of this week, states Samuel B. Morris, chief engineer of the municipal water department, who with City Attorney James H. Howard, T. B. Cosgrove and Claude W. Sopp, is conducting Pasadena's case in the hearing.

Further information on the relative costs of a dam at the forks of the canyon and at the Granite Dike site is expected to be brought out during the next few days. The hearing before the Federal committee followed the failure of Pasadena and the county flood control district to agree on a compromise regarding their respective plans for dams in the San Gabriel Canyon.

REPUBLICAN MEETING

[LOCAL CORRESPONDENCE]

HUNTINGTON PARK, March 7. Republicans of this city and the surrounding communities are making plans for a Republican rally to be held at the City Hall Wednesday night. Matt Thomas of Long Beach, former member of the Utah Legislature, is on the program for an address.

TWO DIE AS RESULT OF DRINK

Post Mortem Shows Wood Alcohol to be Cause of Death at San Diego

[EXCLUSIVE DISPATCH]

SAN DIEGO, March 7. — How two men died and a third man nearly lost his life in a wood-alcohol drinking party here last Thursday night was revealed today by Coroner S. C. Kelly and Autopsy Surgeon John J. Shea, Ernest Payne, United States marine, died at the naval hospital in Balboa Park Thursday night at 7:40 and at 10 o'clock the same night L. P. Overshiner, died at his home, 2248 Imperial avenue.

Unable to diagnose Payne's illness, physicians asked Dr. Shea to make a post-mortem examination which revealed that the marine had been a victim of wood-alcohol poisoning. Examination of Overshiner's body disclosed death had been due to the same cause. Coroner Kelly started an investigation and learned that Payne, Overshiner and a third man had been drinking together on the night of the 3rd inst. The party resulted in the death of the first two but the third man who is said to have drunk less than the others survived, although stricken through drinking the poison beverage.

POLITICS A'POPPIN'

Two Sets of Candidates In Race at Huntington Park

[LOCAL CORRESPONDENCE]

HUNTINGTON PARK, March 7. —With the announcement of Frank Carmouche, made public yesterday, there are now six candidates in the race for Trustees of the city of Huntington Park, there being three places on the board to fill at the city election April 12. Trustees Jerome V. Scofield, Anthony Frank and Norman O. Byers, who are on the board at the present time, have announced that they will be in the race, the three others, being Jack Wood, secretary at the Hercules Foundries, Inc.; John Flick, a well-known local contractor, and Mr. Carmouche.

The fight has developed into a most interesting one in that Trustees Scofield, Frank and Byers received letters from Milton A. Blanchard, president of the board, some time ago, asking that they agree to again make the race. All three have agreed, the latter two so stating in a letter to Mr. Blanchard, Trustee Scofield, however, made his announcement through one of the local papers that he would again be a candidate. He is one of the three candidates supported by the Citizens' League. The other two candidates backed by this league are Messrs. Wood and Flick.

Since the announcement has been made public, it is understood that another candidate will be selected to take the place of Trustee Scofield in the race with Trustee Frank and Byers, and they will oppose the Citizens' League ticket. A selection will be made as to a candidate, soon, by a joint committee representing the three improvement associations of this city —the West Side Improvement, the North Side Improvement Association and the Tract 2559 Improvement Association, it is stated.

Trustee Scofield was a member of the last State Legislation being the Assemblyman from this district, and a resolution has been adopted by the former association, asking that Trustee Scofield either renounce his candidacy to succeed himself as a member of the board of City Trustees or decline from being a candidate for re-election to the State Assembly, it being said that he may again seek this honor.

OLD FRUIT COMPANY TO CONTINUE BUSINESS

[LOCAL CORRESPONDENCE]

LEMOORE, March 7.—There is much interest among fruit men of Kings county in the fact that the Stewart Fruit Company is to be reorganized, and that Thomas M. Patterson, San Francisco banker, has been appointed receiver of the company.

The company has been in business in Kings county for many years, operating plants at both Armona and Hanford. Its financial troubles are said by its attorney to be due to a "bad ending" of the company's grape-shipping business last year, but the company, whose assets are said to far exceed its liabilities, expects to be on a firm basis again when the next fruit shipping season arrives.

INVESTIGATE CAUSE OF SUDDEN DEATH

[LOCAL CORRESPONDENCE]

INGLEWOOD, March 7.—Mrs. Alice Lile, 27 years of age, was found dead in bed today at her home, 727 Edith street, by her father, L. P. Dean. She had taken poison, according to police, who are endeavoring to ascertain whether she died a suicide or by mistake.

She is said to have been separated from her husband, and to have been in ill health for some time. Police said her father stated she had been despondent since the death of her mother eight months ago.

HOLD UP CHARTER FOR BANK AT MONROVIA

[LOCAL CORRESPONDENCE]

MONROVIA, March 7.—The application for a charter for a new national bank in Monrovia, sought by Col. R. E. Frith, southland prohibition administrator, and other local capitalists, has encountered difficulties, it was learned today.

The fact that Monrovia now has four banks has militated against the new charter with Federal banking officials, Frith admitted, but another survey of local conditions has been ordered. Frith flatly denied a report here that the charter had been denied.

EVEN SEAGULLS LOOK FOR SOMETHING FOR NOTHING

Ocean Park Miss Teaches Birds How to Live Without Effort

Miss Lucille Patterson With Her Flock of Feathered Pets

By a "Times" Staff Correspondent

SANTA MONICA, March 7.—"Seagulls and kittens have at least one trait in common," according to Miss Lucille Patterson of Ocean Park. During the heavy storm, when seafood was hard for sea birds to get and strong winds drove the beautiful fowl far inland at times on foraging expeditions, Miss Patterson undertook to provide breakfast, dinner and supper for the birds who both winter and summer live along the shores near the municipal auditorium.

Now that calm weather prevails again, the seagulls, like kittens, have come back. They want their "three squares" fed to them by the same dainty hand that was so considerate and kind when tides roared and the gales howled.

"As far as that goes," Miss Patterson declares, "most living creatures have this trait. Just show them where they can get free food and they will never forget the location. They'll come back to you time and time again as long as you will help them beat the old struggle for existence."

Miss Patterson feeds her beach pets bread and grain. They are so tame that when no reporters and photographers are in the offing, they will eat out of her hand.

BUMPER CITRUS CROP

Growers Beat Record of Last Year More Than 50 Per Cent in Pasadena District

By a "Times" Staff Correspondent

PASADENA, March 7.—A banner citrus crop in the Pasadena district, valued at about $850,000 and showing an increase of 50 per cent in quantity over the crop of last year, is reported this season by orange and lemon growers in the immediate vicinity of this city.

The growers believe that they have successfully escaped all danger of damage through freezing, and with the citrus crops uniformly high in quality, are counting on this winter as one of the most profitable seasons in the history of the industry in this locality.

One hundred freight cars of oranges are expected to be shipped this year by the Pasadena Orange Growers' Association, according to H. E. Jack, manager, who estimates their value at $200,000. This association is composed of fifty orange growers in Pasadena, Altadena, San Marino and La Canada.

About 300 cars of oranges and 200 cars of lemons will be marketed by the Sierra Madre-Lamanda Citrus Growers' Association this year, according to Frank Webber, manager. Their total output should bring $650,000.

The increases in quantity of output and profits to the ranchers are taking place in spite of a considerable reduction in acreage during the last year, caused by real-estate subdivision development.

NEW NEWSPAPER FOR LEAD MINING TOWN

PUBLISHER ANNOUNCES APPEARANCE OF WEEKLY ON EDGE OF DEATH VALLEY

[LOCAL CORRESPONDENCE]

LEADFIELD, March 7.—Another newspaper has entered the Southern California field, the Leadfield Chronicle, published at Leadfield, Inyo county, on the edge of Death Valley. The first issues were printed at Goldfield, Nev., but the publisher, Bernard M. Stone, is installing a plant at Leadfield.

Considerable development is taking place at Leadfield, acording to Mr. Stone, with several companies working on mining claims, and the completion of a road by way of Beatty, Nev., is expected to bring in considerable tourist trade, especially as the road will pass through Death Valley. The route is 330 miles from Los Angeles and will soon have automobile stage service, it is expected. A tourist hotel of 28 rooms is planned, and its promoter is talking of airplane service.

Leadfield is in the southern end of the Grapevine range of mountains, on the California, Nevada border, at 4250 feet elevation. It is near Titus Canyon, which breaks the range from the west side, starting at an elevation 1300 feet above the floor of Death Valley and ranging upward for nine miles. The walls of Titus Cayon rise 2600 feet sheer at several spots, with an opening in places no wider than 30 feet.

The Leadville Chronicle will be a weekly.

RELIGIOUS LECTURES

Noted Divine Talks to Students of Pomona College

[LOCAL CORRESPONDENCE]

CLAREMONT, March 7.—Beginning, Monday, the 8th inst., Pomona College will present Prof. Eugene Lyman of the Union Theological Seminary of New York in a series of seven lectures on the Joseph H. Johnson Foundation under the auspices of the department of religion. Monday, the 8th inst., at 10:30 a.m., in Sumner Hall, Prof. Lyman will discuss "The Central Issues of Present Religious Thought," and at 8:15 p.m., in Bridges Hall he will speak on "Creative Religion." He will also give the following lectures: Wednesday, the 10th inst., 10:15 a.m., Holmes Hall, "Religion's Secret and Method;" Thursday, the 11th inst., Holmes Hall, 10 a.m., "Reasons for Believing in God;" Monday, the 15th inst., at 10:15 a.m., Holmes Hall, "Religion and Ethics;" Wednesday, the 17th inst., 10:15 a.m., Holmes Hall, "Mysticism," and 7:30 p.m., Bridges Hall, "Religion and Social Problems."

Prof. Eugene Lyman is a nationally known theologian and has been a member of the faculty of several well-known institutions, including Carleton College, the Congregational College of Canada, Oberlin College and the Union Theological Seminary. He is a member of the American Philosophical Society and is the author of several books on religion.

The general public is cordially invited by Pomona College to attend any of the lectures in the series.

TO APPOINT TRUSTEES

[EXCLUSIVE DISPATCH]

FRESNO, March 7.—With the revelation that some of Fresno county's 160 school districts may be without qualified voters for candidates for the election on the 26th inst., County Superintendent C. E. Edwards announced today that he will make appointments of Trustees after consulting with voters of the affected districts. Meetings will be arranged with citizens who are barred from voting because of their failure to register between January 1 and February 26, Edwards said, and the appointments will be made upon recommendations obtained at these meetings.

BUMPER BABY SHOW

[LOCAL CORRESPONDENCE]

HUNTINGTON PARK, March 7. What promises to be the greatest baby show ever held in Huntington Park will be that of Thursday afternoon, when babies from all sections of the district will compose the exhibit which will be put on at 2 o'clock in the afternoon at the former Woman's clubhouse on South Pacific Boulevard. There have been 200 entries and among them are three "sets" of twins.

ENDEARING EMBRACE

Young Lady Had Method in Apparent Madness

[LOCAL CORRESPONDENCE]

ALHAMBRA, March 7. — S. A. Drake was walking toward his home at 102 South Stoneman avenue late last night when he was accosted by an attractive young woman, who had just crossed the street in front of Drake's house.

The woman carried her flirtation to the extent of throwing her arms about Drake, talking t him in endearing terms. She suddenly released him, according to Drake's later report to the police, and darted to the other side of the street where he saw a small coupe waiting. She got in and drove quickly away.

As Drake, slightly disconcerted and wondering what it was all about, reached his front door he thrust his hand into his pocket for his key. Then something dawned upon him.

A wallet containing $10 in currency and a check for $62.50 was missing.

ACCIDENT VICTIM SHOWS IMPROVEMENT

By a "Times" Staff Correspondent

VENICE, March 7.—Reports from St. Catherine's Hospital this morning indicate no change in the condition of A. Stutzer, aged Venice paving contractor, whose automobile was struck and dragged 160 feet yesterday afternoon by a Pacific Electric train at Venice Boulevard and Walnut avenue.

Fractured ribs and severe bruises about Stutzer's head and body were not held dangerous injuries by hospital attendants, save for the advanced age of the crash victim. Hope was expressed that he would survive the shock and improve rapidly.

SUPERVISORS STAND PAT ON DECISION

[LOCAL CORRESPONDENCE]

STRATFORD, March 7.—The Supervisors have refused to reconsider their action, whereby the judicial district of Stratford was done away with and was consolidated with Lemoore district. The Supervisors some time ago made a number of consolidations of judicial townships with the idea of economy, they state. Supervisor Carter of this district was the only one voting against the Stratford-Lemoore consolidation, though a lengthy petition was presented against it and many business men of this little city appeared and protested.

HOLD CHILD CLINICS IN COALINGA SCHOOL

[LOCAL CORRESPONDENCE]

COALINGA, March 7. — Child welfare week will be observed in Coalinga by the holding of child guidance clinics from next Tuesday to Friday, inclusive, under the auspices of the Parent-Teacher Association, which will have open house at the Sunset grammar school. Babies under 6 years of age will be examined free, Dr. G. T. Mountford with a corps of nurses will have charge of the clinics from 10 o'clock in the morning till noon and Dr. J. E. Cox, with his assistants, will have charge from 3 to 4 in the afternoon.

AMUSEMENT ZONE FOR BEACH CITY

Promoters Get Long-Time Lease on Valuable Ocean Front Property

[LOCAL CORRESPONDENCE]

NEWPORT BEACH, March 7.—Announcement made today that this beach's first amusement zone would be located at Fifteenth street, half-way between Newport and Balboa, indicates that a heretofore undeveloped area would be rapidly built up following the investment of nearly $100,000 in the project.

Prior & Church, said to be the largest manufacturers of roller-coasters and other thrilling play devices, have taken a ten-year lease on a plot of land, 500x300 feet, fronting the ocean at Fifteenth street, according to a statement made by H. Cardoza Sloan of Balboa, who was instrumental in consummating the deal.

The site is owned by F. E. Keeler who originally purchased it from the Pacific Electric Land Company. The price of the lease is reported to amount to approximately $20,000. Prior & Church announce they will spend $65,000 at once in erecting a roller-coaster similar to the one they installed at Mission Beach, San Diego, and which will be called the Balboa Giant Dipper. They report that they already have started making cars at their shops in Venice and that work on construction would start in two weeks. The plan is to be ready for the opening May 1.

Fifteenth street is the widest avenue in the entire harbor district and is only two blocks long, extending from the bay to the ocean and crossing Central avenue, the principal and only highway through the city. On the bay side is located the municipal camp grounds, which bring thousands of people in every season. At the present time the only building of any size in that vicinity is a two-story brick occupied by I. Jacobsen's furniture factory and warehouse.

CAMP MURDER CASE ECHOED IN CIVIL SUIT

[EXCLUSIVE DISPATCH]

HANFORD, March 7.—Litigation over the estate and life insurance of Lee Camp, wealthy young rancher of this vicinity and of whose murder three persons were convicted, has again occupied the attention of the Superior Court. Mrs. Pearl Camp King, sister of Lee Camp, filed a reply to the suit brought by her former attorney, Clark Clement, in which she denies the assertion of Clement that in a compromise she received $51,000 in property and cash from Mrs. Jennie Laura Brown, foster mother of Camp and one of those convicted of his murder, but admits that she did receive $26,000 in property and insurance money from Mrs. Brown and that there are still additional sums due her in her compromise with Mrs. Brown, to whom Lee Camp deeded all his property and made out his life insurance policies.

Mrs. Brown is in jail here, with Fred Mills and J. H. Tipton, awaiting the result of their appeal to the Appellate Court from the verdict of murder. Mrs. King asserts she is willing to pay Clement a reasonable sum for his services but not $28,000 sued for.

DEMOCRATS ORGANIZE

Political Party Continues to Be Busy in Kern County

[EXCLUSIVE DISPATCH]

WASCO, March 7.—Democrats of Wasco will organize the third chapter of the Kern County Democratic Club at Wasco on the evening of the 12th inst. Communicating with James O. Reavis, corresponding secretary of the club, today, Basil Herman, publisher and prominent Democrat of Wasco, stated that arrangements would be made to receive a Bakersfield delegation and to organize and elect heads for a Wasco chapter next Friday evening.

So strong has become Democratic sentiment in Wasco that he has assured officials of the parent Bakersfield chapter that there will be at least 200 citizens of Wasco in attendance at the meeting, which is to be held in the Wasco schoolhouse.

ENTERTAINMENT FUND

By a "Times" Staff Correspondent

SANTA MONICA, March 7.—Funds for the entertainment of California State Music Federation convention delegates here in April are being raised through subscription among music lovers and patriotic citizens of the Bay cities. Mrs. Joseph Zuckerman, president of the Bay Cities Music Association, has received several sizeable contributions from prominent Los Angeles residents as well as leaders in local affairs.

ASK BONDS TO ASSURE MORE WATER

Redlands Submits Question of Spending $525,000 to Buy Irrigation Stream

[EXCLUSIVE DISPATCH]

REDLANDS, March 7.—The City Trustees have called a bond election to be held on April 12 at the same time as the regular city election to elect three new Trustees. The people will be called on to vote on bonds of the sum of $525,000, the money to be used to purchase the water of the Zanja, old Indian mountain irrigation stream, owned by the people of the old town west of Redlands.

The Trustees called the election on the recommendation of the city water committee. There was a discussion in which it was brought out that those opposed to the bonds would claim that it is a three-cornered deal to rebound to the benefit of the old-town people and the East Lugonia Mutual Water Company rather than to the city.

A campaign of education to offset this was organized. Those favoring the bonds say that the city will benefit greatly. The city will get water on a level that will save much pumping and will contract to furnish water to the old-town people at a certain price, but from wells where the lift will be small. The East Lugonia Mutual Company will offer the use of its pipe line to deliver the water into the city lines and will be paid in the power which city water will generate to pump the wells of the East Lugonia Company. Engineers will work out the benefits to all interested so that a contract can be made which will be for the good of all parties concerned.

The water of the Zanja is owned by the old-town ranchers who have threatened to sell it because of the loss incurred in getting it to their ranches. The point is made that the city must buy the water or it may be lost entirely. There will be ten precincts in the city for the election and polls will be open from 6 in the morning until 7 in the evening.

PLAN WORTHLESS

San Diego Attorney Gives Opinion in Water Controversy

[EXCLUSIVE DISPATCH]

SAN DIEGO, March 7. — Because the $4,500,000 El Capitan bonds were voted exclusively for municipal purposes, it is doubtful if the La Mesa Irrigation district could be allowed to aid in financing construction of El Capitan dam and share the water impounded, according to expression of opinion today by City Attorney S. J. Higgins.

The suggestion that San Diego and the La Mesa district pool their interests and develop El Capitan together, was made recently by Judge M. W. Conkling, who is trying the city's case against the district and the Cuyamaca Water Company, seeking paramount rights to the waters of the San Diego River.

"The bonding act provides that all bond money must be spent for the purpose outlined in the resolution of intention that was the basis of the bond election," Attorney Higgins explained, "so I think it is doubtful if the city legally could take any such joint step as this compromise plan suggests."

So far, no overtures have been made by the La Mesa district relative to Judge Conkling's suggestion concerning joint construction of the proposed El Capitan dam.

REAL ESTATE TROUBLE

Santa Monica Agents Held for Preliminary Hearing

By a "Times" Staff Correspondent

SANTA MONICA, March 7.—Preliminary hearing of C. D. Starr and C. H. Berkey, former Venice real estate men who had offices at 1102 Trolleyway, under the firm name of Starr Realty Company, has been set for 1 p.m. on the 24th inst. by Justice of the Peace W. R. Garrett of Santa Monica.

Starr and Berkey were arraigned on charges of grand larceny and forgery preferred by Fred Carlton, the trouble arising out of a real estate transaction involving transfer of a canal lot during the boom in this class of property following announcement that the Venice canals were to be filled and converted into highways.

The two real estate men were charged with withholding moneys paid down on a lot after failure to deliver title. The forgery charge involves the asserted negotiation of a receipt known to be a forgery. A dummy was asserted to have been used in the transaction.

According to reports here, the real estate license of the two accused men was revoked some time ago by the Real Estate Commissioner. Both are now at liberty under $3000 property bond, pending the preliminary hearing.

REAL ESTATE BOARD AFTER NEW MEMBERS

[LOCAL CORRESPONDENCE]

GLENDALE, March 7.—In connection with the State-wide campaign of the California Real Estate Association to add 5000 new members to the organization Major Harry G. MacBain has issued a proclamation setting aside the week from the 8th to the 15th inst. as real estate board membership week, during which the local realty board will endeavor to add its quota of thirty new members.

The Glendale Realty Board will hold a series of meetings next week, when the advantages to the city itself, to purchasers, sellers and property owners in general, to be received through dealing with members of the association, will be stressed, and an effort will be made to enlist every broker in the city as a member of the board. A banquet for the new members will mark the close of the week's campaign.

ELECTION BILL WORKS HARD

Sharp Competition at Monrovia

Attorney's Opinion Chises Large

Advice of Counsel Asked in

[LOCAL CORRESPONDENCE]

MONROVIA, March 7. ing a precedent of and hurling a bombshell ranks of local school decision of Atty.-Gen. been received here mean that hundreds of tors cannot vote in board poll on the

Keen interest has this election, in which ready seeking to tiring school-board nothing has been registration, as the has always been for this election.

But now, the has handed down a Section 1094 of the provides only for two trations between April 1 at "municipal elections" and school elections.

Under Webb's ruling requiring closing of books thirty days would appear that tors as reregistered January 1 and February year will be entitled approaching school officials expressed such a rule would ate to a very small

A meeting of the and elementary school held last night and Smith, president, his opinion from A County Counsel of the county. School officials comment upon the tion until this opinion

CLUB BUYS

Famous Hotel Takes Over Organization

[EXCLUSIVE DISPATCH]

VENTURA, March nouncement of the new Pierpoint Beach Club in what is now on April 1, was made club, which has been ganization here for has more than ready enrolled. It chased the inn and acres of beach property of $30,000.

Plans for the ing-room, ballroom cardroom facilities opening of the club, by the board of include a board of turn county officials ments of the grounds the building of two rooms and croquet bowling and putting excavation of a stables for saddle to be erected.

While the club composed strictly of ty residents, it was the directors that membership not be opened to parts of the State. is closing to make new club, has been motoring parties Southland for

STOCK TRANSFER TO CHANGE

[LOCAL CORRESPONDENCE]

ANAHEIM, March 7. of $31,940 worth of Consolidated Ice Co. Montgomery of Whittier, was announced Barr, Santa Ana, and morning by C. M. Davis and R. S. Montgomery holds the retary-treasurer-manager firm.

He announced that tion will not materially policies of the firm, will make further ent Anaheim and Santa zens in the undertaking cial way. It was also that the sales force present. W. S. Wicks, gineer of the Whittier Cold Storage Company, his family to Anaheim to supervise the erection of the two plants

TELEPHONE COMPANY SPENDS LARGE

[LOCAL CORRESPONDENCE]

INGLEWOOD, March penditure of $120,346, new construction, is to this year in the city of the Pacific Telephone graph Company. It is the local manager. This includes $107,500 for office equipment and a new first unit of a central building is planned to accommodate larger. A new switchboard installed this year will have of 3700 additional lines, was stated, in anticipation section's continued growth.

Last year the telephone pany's official population Inglewood third in point growth in a list of more Pacific Coast cities, the the Inglewood number 23 1-3 per cent, the 531 new services months of this year 126 new installations received.

SUDDEN DEATH

[LOCAL CORRESPONDENCE]

WALNUT PARK, March H. Mosely of Lincoln, arrived here five weeks ago Lincoln, dropped dead South Gate, where he was to do some work on a house of one of the residents remains will be sent to coln for burial.

DEDICATE CLASSROOM

Inglewood Churchmen in Modern Sunday-school Quarters

[LOCAL CORRESPONDENCE]

INGLEWOOD, March 7.—With an attendance nearly double the enrollment of 100 that secured for the organization its brand new $3000 classroom addition to the church edifice, the men's class of the First Presbyterian Church this morning dedicated the structure. The entire Sunday-school also attended the exercises. The chief speaker was E. S. Goodnear of the First Presbyterian Church of Hollywood.

Others who took part in the dedicatory rites were Dr. Edward Campbell, the pastor, under whose leadership the church has made phenomenal strides during the last year; Hugh B. Lawrence, prominent business man, who is class leader, and Harvey Demosthenes Moseley, president of the Men's Brotherhood of the church.

The women of the church have paid $1900 of the classroom's cost. It was built by E. Jarvis, a member of the class and vice-president of the Inglewood Builders' Exchange. The church trustees had promised the class a room of its own if its membership reached the hundred mark by January 1. A second story has been added to the original plan, making other classrooms above.

MANY ENTER SHOW

[EXCLUSIVE DISPATCH]

FRESNO, March 7.—Twelve California counties and many smaller political subdivisions will be represented in the annual California Raisin Festival of 1926 on April 14, including both San Francisco and Los Angeles counties, it was announced today at a meeting of directors of the Raisin Festival Association.

The other counties to enter to date are Madera, Fresno, Kern, Kings, Tulare, Merced, Stanislaus, Alameda, Sacramento and San Joaquin. Others which have announced that they probably will enter are Santa Cruz, Monterey, San Diego and San Bernardino.

OPPOSE LEGISLATION

[EXCLUSIVE DISPATCH]

PORTERVILLE, March 7.—Copies of resolutions opposing proposed enlargement of Sequoia National Park and the Stanfield bill, pertaining to grazing of cattle in the national forest reserves, will be sent to Congressman H. E. Barbour and Senators Johnson and Shortridge at Washington, by officials of the Porterville Fish and Game Protective Association.

These resolutions were passed at a meeting of the local protective association following considerable argument on both sides of the question.

SMOTHERED TO DEATH

[LOCAL CORRESPONDENCE]

HUNTINGTON PARK, March 7. A Coroner's jury in the sudden death of Benito Onate, which occurred at Maywood and Slauson avenues, east of this city, Thursday, held an inquest here yesterday and returned a verdict of death by suffocation, deceased being caught under falling earth while working at his regular duties for the Union Iron Works. He was making an excavation at the time when the earth caved in, smothering him. Onate was 45 years of age and a native of Mexico.

ASK ROOM FOR VETERANS

By a "Times" Staff Correspondent

PASADENA, March 7.—Residents of this city are being called upon by the local post of the Grand Army of the Republic to offer rooms in their homes to aid in the housing of some 4000 members of the G.A.R. who will come here early in May for their annual department encampment. G.A.R. veterans from California and Nevada will convene here, as they did seventeen years ago, and extensive preparations for the event are now being made.

ELECTION RULE WORKS HARDSHIP

Sharp Competition for Office at Monrovia

Attorney's Opinion Disfranchises Large Number

Advice of County Counsel Asked in Matter

[LOCAL CORRESPONDENCE]

MONROVIA, March 7.—Adding a precedent of years standing and hurling a bombshell into the ranks of local school officials, decision of Atty.-Gen. Webb has been received here which will mean that hundreds of legal voters cannot vote in the school board poll on the 24th inst.

Keen interest has developed in this election, in which two tickets are ready seeking to replace the retiring school-board members, as nothing has been urged about registration, as the old register has always been considered good for this election.

But now, the Attorney-General has handed down an opinion that Section 1094 of the Political Code provides only for use of old registrations between January 1 and April 1 at "municipal or special elections" and does not apply to school elections.

Under Webb's ruling and the law requiring closing of registration books thirty days before a vote, it would appear that only such voters as reregistered between January 1 and February 24 of this year will be entitled to vote in the approaching school election. School officials expressed the opinion that such a rule would cut the vote to a very small number.

A meeting of the high school and elementary school boards was held last night and Dr. A. L. Smith, president, has requested an opinion from J. H. O'Connell, County Counsel of Los Angeles county. School officials refused to comment upon their probable action until this opinion is received.

CLUB BUYS INN

Famous Hotel Taken Over by Ventura Organization

[EXCLUSIVE DISPATCH]

VENTURA, March 7.—Announcement of the opening of the new Pierpoint Beach and Country Club in what is now Pierpoint Inn on April 1, was made today. The club, which has been under organization here for several months, has more than 200 members already enrolled. It recently purchased the inn and seven and a half acres of beach property at a cost of $80,000.

Plans for the increasing of the inn-room, ballroom, billiard and cardroom facilities shortly after the opening of the club, are being made by the board of governors. These include a board of prominent Ventura county citizens. Improvements of the grounds are to begin with the building of tennis courts, rogue and croquet grounds, a bowling and putting green and the excavation of a swimming pool. Stables for saddle horses are also to be erected.

While the club as organized will be composed strictly of Ventura county residents, it was announced today by the directors that all social memberships not taken locally will be opened to persons from other parts of the State. The inn, which is closing to make way for the new club, has been popular as a motoring parties from over the Southland for many years.

STOCK TRANSFER NOT TO CHANGE POLICY

[LOCAL CORRESPONDENCE]

ANAHEIM, March 7.—Transfer of $81,900 worth of stock in the Consolidated Ice Company by L. Montgomery of Whittier, O. Barr, Santa Ana, and J. A. Cole of Whittier, was announced here this morning by C. S. Orton, W. Davis and R. R. Davis. Mr. Montgomery holds the position of secretary-treasurer-manager of the firm.

He announced that the transaction will not materially affect the policies of the firm, and that it will make further effort to meet Anaheim and Fullerton citizens in the undertaking in a financial way. It was also announced that the sales force and most of the plant force will remain as at present. W. B. Wicks, chief engineer of the Whittier Ice & Cold Storage Company, will move his family to Anaheim in order to supervise the mechanical work of the two plants involved.

TELEPHONE COMPANY SPENDS LARGE SUM

[LOCAL CORRESPONDENCE]

INGLEWOOD, March 7.—An expenditure of $328,745, largely for new construction, is to be made this year in the Inglewood district of the Pacific Telephone and Telegraph Company, it is announced by the local manager, J. M. Smith. This includes $127,050 for central office equipment and a new 2,144-line first unit of a central building that is planned to ultimately be much larger. A new switchboard to be installed this year will take care of 3100 additional subscribers, it was stated, in anticipation of the section's continued growth.

Last year the telephone company's official publication showed Inglewood third in percentage of growth in a list of more than 50 Pacific Coast cities, the figure being 33 1-3 per cent. Last year the Inglewood exchange handled 531 new services. The first three months of this year orders for 126 new installations have been received.

SUDDEN DEATH

[LOCAL CORRESPONDENCE]

WALNUT PARK, March 7.—W. H. Mossely of Lincoln, Neb., who arrived here five weeks ago from Lincoln, dropped dead while in South Gate, where he had gone to do some work on a lawn in front of one of the residences there. The remains will be sent back to Lincoln for burial.

Theaters—Announcements—Entertainments

250TH PERFORMANCE TONIGHT
SOUVENIRS DE LUXE
THE BIG PARADE
Souvenirs Will Be Distributed by
TOM O'BRIEN and CLAIRE McDOWELL
Stars of "The Big Parade," and
Sally O'Neill, Wampas Baby Star
The end of the run is near—you'll never see this production again with
SID GRAUMAN'S
Mighty Prologue
Seats at Owl Drug, 6th & Bdwy.; Barker Bros., 7th & Fig.; Wurlitzer's, 814 So. Broadway (open 'til 9 p.m.) or Egyptian Theater. Phone 60str. 3121.
GRAUMAN'S EGYPTIAN HOLLYWOOD

LOEW'S STATE
DIRECTION WEST COAST THEATRES INC.
BDWY AT 7TH
NORMA SHEARER in THE DEVIL'S CIRCUS
Chas. Exnott Music and Cornet Hymn
A METRO-GOLDWYN-MAYER PICTURE » DIRECTED BY BENJAMIN CHRISTIANSON
WEST COAST Presentation
RUBINI WOLF
NELL KELLY
The BERKOFFS in a Feather & Marx "Idea"

CRITERION
MADGE BELLAMY in THUNDER MOUNTAIN
ORIGINAL FOX PICTURE DIRECTED BY VICTOR SCHERTZINGER
PRICES EVENINGS 35¢ MATINEES 25¢
EVENING PRICES PREVAIL SAT. SUN. & HOLIDAY MAT.
CHILDREN 15¢ ANY TIME
"RAGS TO BRITCHES"

HOLLYWOOD BOULEVARD
TOO MUCH MONEY
with LEWIS STONE & ANNA Q. NILSSON
GENE MORGAN AND HIS ORCHESTRA
DOORS OPEN—2 SHOWS—2:15, 5:30, 7:30, 9:15

UPTOWN
RICHARD DIX in MANHANDLED
CHARLIE MELSON & HIS PLAY BOYS

HOLLYWOOD BELMONT
Milton Sills in THE UNGUARDED HOUR
with DORIS KENYON
DAVE GOOD AND HIS BELMONT Syncopators

ALHAMBRA
REX BEACH'S THE AUCTION BLOCK
with Polly O'Neil, Eleanor Boardman & CHARLES RAY

BANK THEATER
Biggest Musical Comedy in the West
WITH
Lee Bud Harrison & Henry Sherr

MATS 2 P.M. CONTINUOUS STARTING 6 P.M.
WM. S. HART in TUMBLEWEEDS
ALSO HARRY LANGDON in "THERE ME GOES"
On the Stage! TED HENKEL AND HIS ORCHESTRA
NELLIE V. NICHOLS The Alaskans
"A million that was relished by the audience as if it were a regular 'Ben Hur' chariot dash."—Times.

MOROSCO
Biggest Hit in Years!
Take your wife to see
CRAIG'S WIFE
Now—6th Month Morosco Theater, N. Y.
Evenings Nightly, 8:30. Matinees Thurs., Sat. and Sun., 2:30.

HILLSTREET
MATINEES 35¢ NITES, Main Floor 65¢ Last Row 50¢ CHILDREN 35¢ SAT. NITE, SUN. & HOL. 65¢ $1.00
MISS RUTH ROYE
Outside the Circus
Ringside-Donegan Co.
Bert Wheeler's Jungle Lions
Billy de Lisle & Co.
THE BROTHERS & CO.
First Los Angeles Showing
Metro-Goldwyn-Mayer, Presents
"TIME, The Comedian"
with
Mae Busch, Lew Cody and Gertrude Olmstead
a Robert Z. Leonard Production
Pathe Newsreel, Comedy, Fables

LAST WEEKS MAJESTIC
MATS. WED. SAT. SUN. BEST SEATS $1.00
TRIXIE FRIGANZA in "FREAK SISTERS"
with FRANKLIN PANGBORN AND A SELECTED CAST
DON'T MISS THIS COMEDY HIT!

"LADY WINDERMERE'S FAN"
AN ERNST LUBITSCH PRODUCTION
with IRENE RICH and MAY McAVOY
From the Play by Oscar Wilde.
Matinees 25c. Evenings 25c-35c. Children Always 10c.

FLASHES

FOREIGN TALENT

WARNER BROTHERS ENGAGE GERMAN DIRECTOR

By Grace Kingsley

When H. M. Warner, of Warner Bros., stepped ashore in New York from the Berengaria Thursday following his long trip abroad, he not only was ready and willing to admit that he had had a very good time, but he also admitted that he had signed another of these foreign directors who are becoming so popular of late.

The newest acquisition is the German director, Paul Ludwig Stein, who has signed a long-term contract with the Warners, and who will come to Hollywood within a short time to take up his directorial duties.

ELINOR FAIR SIGNS WITH CECIL DE MILLE

Attractive Elinor Fair, who recently completed the feminine lead in Cecil B. De Mille's feature production, "The Volga Boatman," has been signed to a long-term contract by the De Mille studio, according to word just received.

ELINOR FAIR

Although Miss Fair was originally selected for the one picture only, De Mille is so enthusiastic over her work opposite William Boyd that he has given her an extensive contract.

De Mille cast Elinor for her leading role in "The Volga Boatman" after he had made screen tests of a score of prominent actresses, and, in spite of her limited experience, she filled her part with unusual ability.

She was featured in a cast including Victor Varconi, Julia Faye and Theodore Kosloff, in addition to Boyd, who played the title role. Lenore J. Coffee wrote "The Volga Boatman," the story being suggested by Konrad Bercovici's novel.

BEAUDINE TO PRESIDE AT PREMIERE

"Patsy" Melodies Will be Broadcast Tonight From Mason Theater

"Patsy," heralded Los Angeles' first metropolitan musical comedy production, in that it is locally sponsored and directed and played principally by New York stage celebrities, will have its world premiere before a glittering audience tonight at the Mason.

William Beaudine

With Lou Holtz and Gloria Foy, Broadway favorites, as a drawing card, every social "first nighter" is expected to be in the audience, in addition to a large assemblage of notables from the screen world and stageland.

Stars, directors and studio executives of Warner Brothers and Douglas McLean productions have reserved an entire section of seats in compliment to William Beaudine, director and vice-president of Patsy Productions, Inc., the producing organization.

Beaudine himself will preside at the microphone which will transmit the tuneful melodies and the highly dramatized plot of "Patsy" to radio fans listening in all over the country.

Potboiler New Theater

This Wednesday the Potboilers opens a new theater in Gamut Club, Hewarth and Hope streets, playing "Six Characters in Search of an Author," until Saturday.

"THUNDER MOUNTAIN" REVEALS MANY MOUNTAINS, NO THUNDER

BY HERBERT MOULTON

Life in the raw, in the bad hill-country of the South, where men are men in appearance only—and women chew tobacco.

Hardly suited, it seems, for the digestion of metropolitan movie-goers after all these years.

On the other hand, it may go well with those who like a diet that is safe, simple and staple.

There is certainly nothing even remotely resembling paprika in "Thunder Mountain." It is plain fare, to be sure, but whether or not it is wholesome depends largely on the view you take of feuds, moonshine, whipping of women, near-lynching of men and the many other innocent little pastimes of the childish mountain folk.

It is not strong drama, this film at the Criterion, nor is it exactly what could be called melodrama. The regeneration theme is vigorous and always kept in the foreground.

As much as I dislike persons whose eyes glow with a maniacal "inner light" and whose avowed purpose in life is to "improve" their fellow men, I can't help but admire the portrayal of one of them given by Leslie Fenton, in the hero role.

Fenton's work is excellent throughout, even to the sustaining of what some might call the divine glow in his eyes. The interpretation is beautifully done; it is what he interprets that does the damage.

He starts out as a very bad boy—a mountain lad with a grudge in his heart and a rifle in his hands.

And then he reforms. Goes over to "the other side of the mountain" with the circuit rider and sees how good people live.

A year later, after assimilating much goodness from the people on the other side of the mountain, he returns, all dressed in black, oozing virtue, with the fires of reformatory enterprise already shining in his purged orbs.

With such a hero as this even a child could see without a subtitle that things are going to be terribly black for the heroine. And black they are, inasmuch as the poor girl is an ex-circus performer, young, pretty and filled with the exuberance that comes of mountain ozone.

As I say, he was too good a hero. True, he wanted to build a schoolhouse for the "pore, dumb critturs" of Thunder Mountain, and was doubtless motivated by the finest impulses, but I don't feel that the girl displayed much forethought in falling in love with a man whose eyes, in the years to come, would continue to emit flashes of divine righteousness.

Possibly this won't bother some people any more than it did the girl.

For purposes of entertainment there are other elements.

There is that very excellent ZaSu Pitts, for one, in a miserably small role.

And Otis Harlan, who remains gloriously drunk most of the time and whose befuddlement of mind at the very climax of the picture is both humorous and tense.

Then there's the concluding sequence when the organ keys stick. This furnishes one of the best laughs in the picture.

Madge Bellamy plays the girl in an adequate fashion and reveals some unusual acrobatic ability (if it really was Miss Bellamy who did it) at several places.

The old circuit rider is depicted by Alec Francis with flawless technique. Arthur Houseman, as the chap on the other end of the hero's feud, is beautifully despicable. Russell Simpson does a mountain miser tellingly. Emily Fitzroy and Dan Mason offer convincing portrayals. Others appearing are Paul Panzer, Jay Hunt, Main Geary and Natalie Warfield.

"Thunder Mountain" is another example of the difficulties encountered when a stage play is made into a picture. Turning dialogue into action proved difficult even for Victor Schertzinger, who directed, and the piece consequently drags interminably at places and is fearfully dull at others.

Tom Miranda's subtitles prove blessings at these points.

Other features on the Criterion bill are a Mack Sennett comedy called "From Rags to Britches," and quite as inane as its title; a Grantland Rice Sportlight; and an appealing rendition by Leonard Clark, at the organ, of Rubinstein's "Romance."

WILL KING SHOW IS GOOD AMUSEMENT

Takes Liberties With 'Hottentot,' But Provides Mirthful Stunts That Page Laughs

Will King has set out to amuse the American business man, his lady and the children—of all ages. While the exponents of the higher drama are trying to educate the public, Will King provides something to look at, laugh at and go home and forget. It's a great recipe for a popular show. No empty seats at the Broadway Palace, this week or any other week.

The liberties Will King takes with "The Hottentot" are appalling, but no one seems to care. Even those of us who are well acquainted with this play laugh jovially at the slapstick moments which don't belong.

Will King takes the whole three acts and carries them bodily without straining a muscle. It is necessary for the rest of the cast to do little more than decorate the stage, although Lew Dunbar as the butler justifies himself.

Of course, the girls of various sizes and stages of dress and undress are among the important little—and not so little—details of the entertainment. The jockey drill given in clever unison rises to demand mention and so does the Tango, danced in the open-and-shut manner which those Latins love so well.

Poor Glenn Hunter, the American boy of the pictures, has somehow wandered onto this dazzling and sophisticated bill. He doesn't belong at all though he is only there in the "screen flesh," in a film called "The Pinch Hitter."

Glenn does some clever acting but the ensemble is spoiled by the acute knowledge that the story is almost exactly like "The Freshman," Harold Lloyd's picture. Constance Bennett, the luxury-loving and city-bred, plays a small-town waitress, who blushes when our hero looks her way. Connie simply does not belong behind the counter—nor behind the blushes either.

"LITTLE SYMPHONY" WINS APPRECIATION

Tandler Conducts Two Concerts of Exceptional Merit; New Works Are Interesting

BY ISABEL MORSE JONES

Adolph Tandler's Little Symphony programs of Saturday morning and Sunday evening were of exceptional merit and met with an enthusiastic response.

The first program was interesting for four reasons: The unique manner in which Arthur Bliss used two voices in his rhapsody, the delicious humor of a festive spider in the ballet of Albert Roussel, some very splendid solo work by Calmon Luboviski in Corellis's "La Folia," and a well-written suite by Sigurd Frederiksen, cellist of the Philharmonic Orchestra.

The rhapsody by Arthur Bliss, whose residence in Santa Barbara made him a figure of interest a few years ago, is scored for string quartet, English horn, flute and two voices. The voices singing, "Ah" blended with the orchestra in an impersonal harmony.

The work has no particular object or form but is none the less pleasing in a certain colorful evanescence. It was done with a delightfully light touch. And the singing parts were made as interesting as they could have been with words.

"La Folia," originally written by Corellis on a church theme and presented by the Little Symphony in a Max Reger harmonization with Calmon Luboviski playing the solo, was an excellent piece of work. The theme and variations were admirably played by Mr. Luboviski. He has a violin tone of remarkable virility and beauty. Both his natural musical taste and his tone quality were shown to advantage in this work. The Reger orchestration enriched the solo.

The Sunday evening concert opened with Mozart's Jupiter Symphony, and included arias by Jetson-Ryder and the Omar Khayyam suite by Charles Wakefield Cadman, with the composer playing the "subsidiary" piano part.

Jetson-Ryder gave a Handel aria from "Alceste" with commendable ease. He has an attractive stage appearance and a good voice in fair control. The floritura of Handel are a step in advance of his present vocal equipment, however.

The popular Cadman delighted the audience with his characteristic Persian "atmosphere." The Omar suite will make him many new friends.

CONCERT AT LOEW'S STATE IS PLEASING

A large audience was present at the Sunday noon concert given yesterday by the Loew State Theater Augmented Concert Orchestra under the direction of Reuben H. Wolf.

Wynne Bullock, tenor, and Mme. Anna Ruzena Sprotte, contralto, were the soloists. Charles Wakefield Cadman and Mrs. Edward MacDowell were guests of honor, and each made a brief speech preceding the concert, which was sponsored by the Los Angeles Opera and Fine Arts Club.

Wynne Bullock's singing was pleasing. He possesses a tenor voice of fine timbre and power, and his enunciation is excellent. His offerings were the aria, "If With All Your Heart Ye Truly Seek Me," from Mendelssohn's oratorio, "Elijah," and the Dvorak "Songs My Mother Taught Me," which was sung with finesse. The orchestral selections included the "Tannhauser Overture" by Wagner, which was given a dramatic rendition, the March of Bacchus (from the Sylvia Ballet,) by Delibes, MacDowell's wistful "To a Wild Rose," and an orchestral arrangement of Cadman's lovely vocal composition, "From the Land of the Sky Blue Water."

Mme. Sprotte contributed the aria, "My Heart at Thy Sweet Voice," from the Saint-Saens opera "Samson and Delilah," and followed with an interpretation of Cadman's "At Dawning." In which she produced tones of appealing sweetness. In the Saint-Saens number, however, her time was uneven, and her pitch not always true.

A string quartet selection, the Andante Cantabile from the String Quartet, Opus 11, by Tschaikowsky, was also included on the program, and was well received.

MUSICAL

COLOR EXPERIMENT

SCRIABIN'S "PROMETHEUS" AT RUSSIAN CONCERT

By Edwin Schallert

Imagination had a chance to exercise itself in a new way in absorbing the impression of a combining of music and color, with the presentation of Scriabin's "Prometheus" under the auspices of the Russian Art Club last Saturday evening. The noted Russian composer's work for the orchestra, described as a "poem of fire" was played under the direction of Modest Altschuler, by a complete instrumental ensemble, with the piano added. In the performance of the composition the Tastiera per Luce, or colored light keyboard, was also introduced.

By means of this device various hues, shades and tints were thrown upon a silken screen at the back of the stage at Philharmonic Auditorium, while the orchestra offered the Scriabin music.

The experiment proved interesting, rather than startling. It could not be said to have awakened any wild burst of enthusiasm. I rather think that the audience expected more of the colored light effects, and the "Prometheus" tone poem does not yield a great deal on a first hearing, especially when there is the added distraction of watching, as well as listening. At moments, however, there may have been the suggestion of certain new emotional reactions from the blending of color and music.

It is something, of course, to have heard this Scriabin composition presented in the manner in which the composer intended that it should be. I presume it may be said that the concert arrived at an approximation of this at least. Scriabin was ahead of his time, perhaps, with the idea and the means for producing colored light when he wrote "Prometheus" ten years ago were crude compared with today.

In any event, Mr. Altschuler and the Russian Art Club wrought very nobly in trying out the work, and they presented it as part of a program that was notably fine in that it included Rachmaninoff's "The Isle of Death" and other music never before heard here.

"The Isle of Death" is one of Rachmaninoff's most pretentious works for the orchestra, and very admirably depicts the spirit of the painting by that curious and symbolical artist, Boecklin, the mystical charm of whose canvases is widely known.

Rachmaninoff has caught an atmosphere strangely remote, shadowy and Charon-like particularly in the early and closing portions of the tone poem.

There is a climax that reaches a veritable apotheosis of tone—vividly fiery and haunting, yet in a way distant and mysterious as well—truly cryptic. While it possesses a somewhat similar character to Strauss's "Death and Transfiguration" I find the "Isle of Death" in some ways more truly inspired, and Mr. Altschuler's reading of the score struck me as splendid, especially after other unemotional ones I have heard elsewhere than here.

The other numbers were all lighter. A Gliere episode, a pastorale by Ippolitow-Ivanow from manuscript, and some short child themes portrayed in music by Kenyus were included. Three Russian poems were given by Massainoff, their author, with accompaniments written by Mr. Altschuler, and were very well received by the Russian members of the audience. Mr. Altschuler's music had a very pleasing quality.

Dr. Alexis Kall not only played—I presume one should say played—the Tastiera per Luce, but also expounded Scriabin theories and the "Prometheus." He brought quite an uproar when he inadvertently said after this seemingly very ample explanation: "You won't understand it." Frances Mae Martin was the pianist for the "Prometheus."

SUNDAY ORCHESTRA CONCERT INTERESTS

Henri De Busscher Displays Rare Artistry; Rothwell Stirs Audience

The afternoon concert given by the Los Angeles Philharmonic Orchestra yesterday was not an unqualified success. However, the high lights of the orchestra program were so exceedingly high that the points of low visibility were cast in deep shadow and almost negligible.

Walter Henry Rothwell conducted the Mendelssohn "Wedding March," the "Overture 1812," by Tschaikowsky and two numbers in the old form with a finish that redeemed much, and Henri De Busscher became the hero of the afternoon by some exquisite work in Godard's "Serenade a Mabel."

The march was done in a pointed, spirited way at a very smart tempo. Every familiar phrase stood out in clear beauty.

The "Overture Solonelle, The Year 1812, was a triumph. I wish every conductor and player in Los Angeles motion-picture theaters could have heard it and profited thereby. There were moments so fresh and splendid that I wondered if it could be the same piece we hear hacked to bits by every orchestra in town and illumined by bombs and flaring lights out in the Hollywood Bowl. There were no fireworks needed yesterday afternoon. The music of an inspired interpretation was enough. Seldom does an orchestra reach such a magnificent climax as the Philharmonic did. It was a perfect replica of the demoniacal frenzy of an armistice day.

The audience felt the magnetism of the moment and went quite wild, too—calling out "bravos!" and insisting upon Mr. Rothwell's return again and again.

Mme. Stella De Mette was the soloist. She chose to sing two arias—"Elizabeth's Prayer" from "Tannhauser," and "Nobil Signore" from "Les Huguenots," both unfortunate selections for her. She lacked the necessary flexibility of voice to attempt such numbers. Her phrasing was careless and badly schooled and her ideas of German and French pronunciation made understanding impossible. Although the orchestra played a well-tempered accompaniment, Mme. De Mette thought it necessary to shoot at unexpected moments, startling her audience unpleasantly.

Theaters—Announcements—Entertainments

FIGUEROA AT SANTA BARBARA ST.
3RD GREAT WEEK
JOHN BARRYMORE in WARNER BROS.' The Sea Beast
with DOLORES COSTELLO
Directed by Millard Webb. Scenario by Bess Meredyth.
AMERICA'S GREATEST ACTOR in THE SCREEN'S GREATEST ROMANCE
4 Shows Daily 1:45-3-7 & 9 P.M.

Hippodrome Vaudeville
Main St. at 4th.
"SCANDAL STREET" with Madge Kennedy and Niles Welch
PAJO'S STRING BAND
Continuous Daily 1 to 11. Sunday 12 to 11 P.M.

Orpheum
ORPHEUM CIRCUIT VAUDEVILLE
BROADWAY BETWEEN 8TH & 9TH
MATINEES 25¢ TO 75¢ NIGHTS 50¢ TO $1.50
THE ONLY THEATRE IN LOS ANGELES AT WHICH SEATS FOR VAUDEVILLE
PHONE TRinity 5214
"The finest theater I have ever seen—and I have said that to many."—JACK ROOT.
THIS WEEK
TRINI & NANCY WELFORD
BILLY HOUSE
JOE WESTON & GRACE ELINE
MERCER-TEMPLETON-JAMES
VAN DE VELDE & JEAN COMPANY
BOYDELL & RAY HULING AND SEAL

BROADWAY PALACE
FORMERLY ORPHEUM THEATRE
A New Hilarious Comedy!
WILL KING & CO. OF 50 in "HOTTENTOT" with HERMIE KING and his ROSEBUDS
Continuous 12:30 to 11:30
MATS 40¢. NIGHTS 65¢

EL PATIO BALLROOM VERMONT AVE AT THIRD ST.
WEDNESDAY
"Irene" style show—a pageant of beauty and color with the 17 original beauties from Colleen Moore's new picture, and Cedric Stevenson's orchestra.

Theaters—Amusements—Entertainments

ERLANGER'S MASON
WORLD PREMIER
TONIGHT
Pater Productions, Inc., presents
the brand new musical comedy creation
It's going to be the hit of all hits
the triumph of all triumphs
the gem of all gems
PATSY
WITH LOU HOLTZ AND GLORIA FOY
Including ALAN EDWARDS and All New York Cast
a glorified beauty chorus of 40
augmented orchestra direction Victor Barravelo
book and lyrics by E. Magnus Ingleton and Clifford Grey
Staged by Bertram Harrison
The Sweet Heart of Musical Comedies
Music by I. B. Kornblum dances, ensembles and pictures staged by David Bennett
Seats now selling two weeks in advance—
Nights, 50c to $2.75; Wed. Mat., 50c to $1.65; Sat. Mat., 50c to $2.20.

THE DOMINANT THEATRE
ENTRANCES—BROADWAY AND SIXTH ST.
Metropolitan
SHOW PLACE OF THE WORLD
VERNE BUCK AND HIS MERRY-MAD MUSICAL GANG
RED HOT WEEK AT THE NORTH POLE
DANNIE O'SHEA, GEORGE SIVOT, Fantastic Dancer, Pete E-O-H-E-R, Peter Dean Girls, COLEMAN, The Marvelous
HERBERT RAWSON presents A Paramount Picture
Can a woman be young at 40? See DANCING MOTHERS with CONWAY TEARLE ALICE JOYCE CLARA BOW
Father and Daughter stepped out. Mother stepped in.

JOHN McCORMICK Presents
COLLEEN MOORE IN HER SUPREME SCREEN ACHIEVEMENT
IRENE
LLOYD HUGHES CHARLIE MURRAY and a bevy of Hollywood Beauties
DIRECTED by Alfred E. Green
THE WORLD'S MOST STYLISH LAUGH SHOW!
PROLOGUE DE LUXE
"Reminiscences of Irene" with 20 Hollywood Beauties, who are in the picture. Wearing original magnificent gowns.
Engagement limited to three weeks because of other important bookings.

WHERE THE BIG PICTURES PLAY
RIALTO BROADWAY NEAR 8TH
LIONEL BARRYMORE Clyde Cook All Star Cast in HAL ROACH'S Big Special Comedy "THE WIFE TAMER"
MOANA
THE WONDER PICTURE
Love and Life in a modern Garden of Eden. See it today.
On the Stage ROY HOPE'S South Sea Island Entertainers with Little Phillips Sensational Dancer
Performances Continuous from 10:00 A.M. Usual Prices

LAST 2 WEEKS
BILTMORE THEATRE
SHUBERT'S
THE STUDENT PRINCE
with ROY CROPPER and 100 PEOPLE
NOW
MATS. WED. SAT. SUN.

ORANGE GROVE AT GRAND
SEATS NOW for 6TH WEEK
EVENINGS 50¢ TO $2 WED.-SAT. MATS. 50¢ TO $1.00
DESIRE UNDER THE ELMS
by EUGENE O'NEILL with FRANK McGLYNN

PLAYHOUSE FIGUEROA AT 9TH ST.
TONIGHT
LIONEL BARRYMORE
(IN BOSTON) IN HIS GREATEST NEW YORK DRAMATIC SUCCESS
"THE COPPERHEAD"

MISSION PLAY
(By John Steven McGroarty)
L. A. Maddens as Junipero Serra
Every afternoon (except Sunday) 2:15. Wed. and Sat. nights only 8:15. All seats reserved $1, $1.50, $2.
Tickets: SAN GABRIEL, Phone 196; LOS ANGELES, Main Floor P. E. Bldg., Phil Ind. Trinity 6981; Behrd Music Co., Auto Travel Bureau, Palace 7700; Auditorium, Hillman, Broadway Branch of Security Bureaus. HOLLYWOOD: Curtis Band, Hadley 79000; Miller-Stewart, Taft Bldg., Granite 6700. LONG BEACH: Chamber of Com. 612-51. PASADENA: Galich Drug Co., Hoover & Williams, Colo. 3000, Motor Transit Co.'s. Depots.

EGAN THEATRE FIGUEROA AT PICO
WHITE COLLARS
1000th Gala Souvenir Performance Next Sunday Wednesday
Earle Foxe, Master of Ceremonies. Pop. Mats. Wed., Sat. Best seats, $1

CINDERELLA ROOF
"THANKS FOR THE BUGGYRIDE NITE" TUESDAY. An Avalanche of Laughs. Revival of the PAUL JONES.

GLACIER ICE PALACE
SKATING--Daily
Expert Instructors
GRanite 8977

CONSTITUTION'S INCEPTION TOLD

Events Leading to Adoption of Charter Recited

Articles of Confederation Inadequate to Needs

States, Lacking Tie of Union, Warring Provinces

The demoralization of the country after the Revolution is described in the second article on "This Constitution of Ours," written by Jessamine DeHaven Lewis to assist the entrants in the National Oratorical Contest in the territory of the the Pittsburgh Sun and reprinted by permission of that paper in The Times for the benefit of Southern California contestants.

The Articles of Confederation were a "League of Friendship" — an alliance. They provided for States, not for a nation. Under the confederation the government was vested in a Congress of one House composed of representatives from the thirteen States. In this Congress each State had one vote, regardless of size, and there was great jealousy between the large and the small States. Congress was elected every year and the members were paid by their respective States. There was no provision for an executive department of government or for a judiciary—for a President or governmental department, by whom laws might be administered, or for a Supreme Court where disputes might be decided.

The strong feature of the Articles of Confederation was the guarantee of interstate citizenship. Citizens of one State were granted all the privileges and immunities of citizens of every other State. This made for a spirit of common citizenship.

On the other hand, there were important weaknesses inherent in this incomplete government.

CONGRESS POWERLESS

Though Congress was given the power to make treaties it had no power to enforce the treaties it made. This made America weak in foreign eyes and our young and inexperienced government became lightly regarded abroad. European nations avoided negotiations with us.

Though Congress could declare war it had no power to raise money to carry on war, to pay the debts of the Revolution, or of other governmental expenses. Congress could not tax individuals. Its only source of revenue was from requisitions on the States. The States willingly enough promised to make contributions, but tardiness on the part of some was an excuse for delay by others, and little of the money promised ever found its way to the Federal treasury.

A third great weakness in the Articles of Confederation lay in the failure to give Congress the power to regulate commerce. Pennsylvania imposed heavy tariff duties. New York retaliated. So exchange of goods between the States became much more difficult than trade with England. Then, the various ports vied in the imposition of import dates. Statehood became magnified and nationally diminished.

Again the weakness of the confederacy was apparent in its monetary system. The only specie in circulation was foreign coins, Spanish, French, British and such State coins as the Massachusetts pine tree shilling. Congress, in an effort to get money, issued paper currency, called the "Continental currency." How this depreciated is well illustrated in the saying that persists to this day, "Not worth a Continental."

DEFENDERS FORGOTTEN

And what was the result of an inefficient, weak government?

The soldiers, who had fought through the long, hard, weary, bitter years of the Revolution, were hungry, ragged and penniless. But they could not be paid. They still had their muskets with which they had fought, many of them seven years, to secure independence for themselves and their fellow-countrymen. They were eager to go to their homes but were waiting, ever waiting, for the long-promised accumulated back pay, upon which they had depended for a new start upon the rebuilding of their shattered fortunes. Now it seemed their country was forgetting them all because no common central government existed that could do the thing that ought to be done. Rebellion in the army for a time seemed to be imminent, and was averted only by the great Washington, who personally appealed to the men and persuaded them to go home, put down their arms, and trust to the country.

The insecurity of commercial affairs caused great economic distress. People were hungry. There was no work. Debtors' prisons were crowded, for in those days it was still the custom to imprison a man for debt. Small wonder, then, that a disgruntled patriot, Shay, was able to incite a mob to march on the prisons in Massachusetts, to open the dors and forcibly seize control. It was with great difficulty that the government put down the insurrection. Examples of discontent, agitation, were numerous.

DISASTER PROPHESIED

Philosophers abroad prophesied that it would be but a short time until the several States, divided and helpless, would fall prey to a European power. George III looked with jealous eyes and became confident that his once-rebellious subjects would again soon be seeking the favor of his grace and protection.

Statesmen at home saw the danger. They realized that conditions could not long be permitted to continue if the country were to survive. But instead of turning to foreign lands for aid, they turned to seek the solution of their difficulties within their own counsels. A new hope presented itself to them, a new and stronger government, a new and greater Constitution.

And so the call went forth for a constitutional convention to revise the Articles of Confederation.

Because that call went forth we live to enjoy the stability, the security, the honor, the power, the glory of all that citizenship in the United States of America means to us today.

(The next article of the series will appear in The Times tomorrow.)

NINE THOUSAND AT WISTARIA FESTIVAL

Pilgrims to Sierra Madre View Largest Vine in World

NINE THOUSAND persons journeyed to Sierra Madre yesterday to view the Wistaria Vine, the largest in the world, on the estate of Mrs. Estelle Fennel.

The dull lavender that shrouds "Old Baldy" and Mt. Wilson in the background are brought into an essence of concentrated color in the blooms of the Wistaria Vine.

Nine nations and thirty-four States were represented in the signatures on the register of the Wistaria Vine Fete.

The vine is the largest that has been grown in the history of horticulture. It covers more than an acre of land in the Fennel estate, north of Sierra Madre.

The vine was planted in 1892 by Mrs. A. G. Brugman, a resident of Pasadena. In 1913, the late Henry T. Fennel purchased the estate on which the vine grows and took up the care of the vine as a hobby.

Within three years he had produced a vine that was not only larger than any other cultivated in America, but the largest in the world.

In 1918 a Wistaria festival was held on the Fennel estate under the auspices of the Red Cross. Since then an annual festival has been held under the auspices of the Women's Club of Sierra Madre. Proceeds of the affair are spent in the erection of a new clubhouse for the Women's Club.

TAGLESS TOWN OF SANTA CRUZ SEEKS VISITORS

The family car, so prone to breaches of traffic etiquette—particularly when visiting strange cities—is hereafter going to be treated like a human being, with a sympathetic understanding, in Santa Cruz. Immediately upon the arrival of a tourist automobile in that city it will not be subjected to the humility of a police tag if the left front wheel fails to run true to form.

If the announced plans of U. M. Thompson, Commissioner of Public Health and Safety, are carried out, a newcomer will not visit the police station first, and his hotel later. Quite the opposite of such a dismal reception is the wish of Commissioner Thompson.

Members of the police department assure courteous treatment of visiting motorists, it being the policy to be helpful rather than aggressive. The practice of "tagging" first offenders for minor violations of the traffic code will be discontinued, it is said. Each visitor is somewhat needlessly urged to carry upon his car a banner or other indication of his native city.

Sentence Fifth of Mail-Truck Robbers Today

Sam Shapiro, last of the bandit gang that on October 8, last, robbed a mail truck of $523,000 in front of the Santa Fe Railroad station, will be sentenced this morning by U. S. Judge James.

Having pleaded guilty to the first count of his indictment, Shapiro is liable to at least twenty-five years in a Federal penal institution. Three others who elected to stand their punishment without trial received similar terms. They were George A. Davidson, driver of the bandit car, Robert E. Cargo and Charles "Chuck" Wagner. Frank Teschiona offered a bitter contest but was found guilty by a jury on four of the nine counts and later was sentenced by Judge James to thirty-one years in prison.

Another member of the gang, Harry Burke, is a fugitive from justice, while Mrs. Dorothy Lee Teschiona, charged as an accomplice and a participant in the spoils, was freed by the jury.

That Should Hold Them

An Iowa paper extends its congratulations to a happy young couple and adds: There is not the slightest doubt in any mind that they will succeed socially as well as financially, as each has an unequivocal sense of ubiquity."—[Boston Transcript.

FILM CONTEST RICH IN IDEAS

Few Uneducated People Submit Letters

Many Excellent Themes Brought Forth

Winner Will be Chosen in Few Weeks

An unusual feature of The Times-De Mille Photoplay Letter Contest, which closed February 27, was the surprisingly small number of unlettered persons contributing their ideas.

In this respect the contest was vastly different from the one Mr. De Mille sponsored in 1922, when fully 20 per cent of the letters were from unschooled men and women.

With less than 100 exceptions, the entries were from persons who were well educated and well informed on historical, biblical, geographical, political and sociological subjects. So expansive was the field of thought that it was estimated by the readers of the letters that more than 1000 broadly classified subjects were noted.

Mr. De Mille, in commenting on the high intelligence shown by the contestants, said:

"I was never so surprised as by the diversity of ideas brought out by this contest. Reading the thousands and thousands of letters contributed for the contest prizes totaling $2100 has taught me one thing that I shall never forget—and that is that the average man and woman has secreted in his or her mind some definite understanding or knowledge that escaped even the professionally educated.

HISTORICAL EVENTS

"Interesting historical episodes that our college books failed to elaborate have poured into the contest by the hundreds. The same applied to the Bible and even to the remotest fields of abstract learning."

The work of sorting out and classifying the tremendous response to Mr. De Mille's request for an idea suitable for his next big production goes on unabated. Letters by the hundreds are still coming in from European countries and these are all eligible since they bear postmarks earlier than February 27, when the contest closed.

Mr. De Mille is staggering under a load of good ideas and it is not expected that he will be able to select the winners for some weeks to come.

Many contestants are asking whether their letters were fully read.

The opinion seems to hold among some that only a few of the thousands of letters received were opened and marked for consideration of Mr. De Mille.

The opposite is true. Every piece of mail matter for the contest was opened and every one was read carefully. Sometimes as many as three readers collaborated on one entry in order that the full meaning and significance of the suggestions might be determined.

Letters were all marked with the readers' initials and classified according to the character of the ideas expressed in them. At the end of each day the letters were forwarded on to Mr. De Mille for his personal reading.

As Mr. De Mille sees excellent qualities in an entry he writes either an "A," "A-," "B" or "C," according to his opinion of its worth, and then files them under these new classifications until the time when he is ready to select his winner.

The winner will be selected within several weeks, and the public can rest assured that every contestant was given an absolutely equal chance for the $1000 first prize and the other awards totaling $1100.

If Mr. De Mille makes his selection from an historical theme, for example, every letter with a theme founded on the same historic episode must be carefully reread so that there can be no chance for unfairness.

All of these letters of a similar character will then be compared and the one best presenting the theme will win the capital award.

The De Mille Pictures Corporation has gone to great expense to make an intelligent reading of the thousands of entries possible. As many as eight expert readers were engaged during the latter part of the contest.

YO HO, THE BOLD SAILOR BOY!

His Fling Delayed Almost Century

[Times Photo]

A Runaway Nonogenarian

PARENTS customarily believe that when their offspring have safely passed the age of 15 or 20 years, they are relieved of the worry that they may run away to sea. Such, however, seems not to be an infallible rule.

F. W. Zimmerman of Santa Ana, who is 90 years of age, has just returned after such an escapade. Up to the time he completed his ninth decade of life he had never been on a boat. With the approach of his ninetieth year, however, the call of the sea became too much for him and he yielded to its temptation.

Early in life Zimmerman met and became acquainted with Abraham Lincoln. Last year he conceived the idea of making a trip to Washington to meet President Coolidge and paying a visit to the scenes with which he was familiar many years ago. Accordingly, he shipped aboard the Panama-Pacific liner Mongolia and made the trip to New York and thence to Washington, where he was received by the President.

So delighted was Zimmerman with his experience on the ocean that when the Mongolia left New York on her return trip he was safely aboard several hours before sailing time. Arriving here this week, his only regret over his experience at "running away to sea" was that it was not possible to take a boat from Los Angeles Harbor to his home in Santa Ana. He now is planning another voyage.

TRAVEL TU[...] TO CALIFO[...]

Chicago Ticket [...] Tells of Touris[...]

Former Records [...] at Least 25 Per [...]

Florida Extortion[...] to Divert Winter [...]

SECOND-HAND DEA[...] IS FELLED BY [...]

COMMERCIAL GUIDE TO GREAT SOUTHWEST

Manufacturing—Wholesale—Financial—Specialties

Consult This List When You Need Anything

ABSTRACT, TITLE COMPANIES
California Title Insurance Co., 520 So. Spring. TRinity 4531.
C. S. Brand. Title Guarantee Building. VAndike 1654.
WHY wait a month on your escrow? Security Title Co., 105 No. Brdwy. PH. TR. 5738.
5 DAYS' ESCROW SERVICE

ADVERTISING
PAC. R. R. ADV. CO. Street car adv. 410-11 Wright-Callender. TR. 6661.

ADVERTISING—OUTDOOR DISP.
Foster & Kleiser Co., 1550 W. Washington st. Phone BEacon 7330.

AIR COMPRESSORS
U. S. AIR COMPRESSOR CO. AIR COMPRESSORS FOR EVERY USE. 1726 So. Flower. WE. 4551.

AMBULANCE SERVICE
Pierce Bros. & Co., new location. 720 W. Washington. Phone AT. 2313.

APARTMENT HOTEL
$50—LOVELY LOCATION—$50 New front apt., overstuffed furniture, tile bath, sink; walking distance. Take C car to Bixel. 1331 W. 4th. DR. 3317.
$47.50 SILVER GATE APTS. New beaut. furn. singles. WE. 6077. 1421 VALENCIA. Pico car.

APARTMENT-HOTEL BUREAU
APT. Hotel Information Bureau. 302 S. Figueroa. Controlling 300 apartment houses and hotels. BRUCE GODDARD. PH. BRoadway 4577.

ASSAYERS AND CHEMISTS
Herman, John, 538 S. Los Angeles st. VAndike 6232.

ASSOCIATIONS, SOCIETIES, ETC.
Auto Club of Southern California. Figueroa & Adams. Ph. BEacon 8600.

ATTORNEYS
Advice Free—fees reas. Installments if desired. 820 Calif. Bldg., 2nd & Bdwy.
Jack F. Leonard, Attorney and Counselor-at-Law. 902 Broadway Arcade. 542 S. Bdwy. TRinity 4172.
LEGAL ADVICE FREE. Prompt & confidential service all matters, domestic relations, accidents, estates. Terms. 226 California Bldg., cor. 2nd & Broadway. Ph. MA. 5408.
M. H. Bruples, 20 yrs. exp. as lawyer. 522-528 Bryson Bldg. VA. 2778.
W. R. Barnes, 350-351-353 Wilcox Bldg., 2nd at Spring. BR. 4087.

AUCTIONEERS
SUGARMAN, J. J., Whole. Auction & Com. House. 320-24 S. L.A. TU. 4820.

AUTOMOBILE AGENCIES
CLINTON L. CLARK, authorized Ford dealer. 2319-28 W. Pico. BE. 0072.
FRED H. SCHREINER, Hudson-Essex. "We are among you to serve." 4100 So. Vermont. VE. 5260.
S. A. SCHERER, used cars bought, sold. 4216 Moneta. AX. 4773.

AUTOMOBILES FOR HIRE
LAIL'S AUTO LIVERY. All makes of cars. You drive. 810 W. 9th st. VAndike 9183.

AUTOMOBILE INSURANCE
Auto Club of So. Cal. (Ins. at cost.) Figueroa at Adams. BEacon 8600.
Inter-Insurance Exchange. Figueroa at Adams. BEacon 8600.

AUTO INSTRUCTIONS
DRIV. lessons, care car, any make. Reliable. Dave Larner. TR. 4761.

AUTO LOANS
AUTO LOANS $5—1021 NO. BROADWAY. TO INDIVIDUALS. DRIVE UP. GET CHECK. DRIVE AWAY. LOANS MADE IN 5 MIN. CONFIDENTIAL SERVICE. 12 MO. CONTRACT. SEE ME FIRST & SAVE MONEY. G. VERNON CASEY. TU. 6327. OPEN SAT. & EVES. 6:30 P.M.

AUTOS PAINTED
FORDS, $12-$22; others $20-$35. 3651 S. Western, cor. 36th Pl., rear Bldg. VErmont 7553.

AUTO PARTS AND REPAIRING
PH. TU. 6880. John Wagner. Wagner Nickel Plating Wks. Electro Plating, refin. all metals. Polishing, spray lacquering, oxidizing, antique finishing. 1st-class wk. Lowest prices. Automobile wk. a spec. 928 S. Main.
EXPERT auto repairing. 95c PER HOUR. Work guaranteed. 1040 So. Flower. PHONE VA. 7433.

AUTO RADIATORS
OWL RADIATOR WORKS. "We fix 'em." Service and satisfaction guaranteed. 1200 W. Pico. WE. 6625.

AUTO TOPS
THOMAS W. GOLDING, Limousine upholstering, seat covers, carpets, cushions. 3840 S. Vermont. BE. 1604.

AUTOMOBILE TRUCKS
Gen. Motors Truck Co., 717 S. San Pedro. TR. 2817. Dist. G.M.C.
SEE THE MORELAND REBUILT TRUCKS. MORELAND SALES CORPORATION, 3828 S. Main st. Phone WE. 5321.

AUTO & WAGON BODY BLDRS.
Fugue, Frank, Com. Auto Body Wks. 126 E. L.A. WE. 6818.

AWNING MANUFACTURERS
COLVIN'S SERVICE AWNING CO. 5430 WILSHIRE BOULEVARD. PHONE Whitney 2314.

BAIL BONDS
AUGUST M. NARDONI—PH. FAber 0698—333 No. Broadway.
F. L. JAMES & CO.—PH. TUcker 5290—314 Tajo Bldg., 1st & Broadway. OPPOSITE TIMES.

BAKERS' & CONF'RS SUPPLIES
So. Cal. Supply Co., 514 E. 3rd st. TRinity [illegible]

BATHS
MODERN CULTURE INSTITUTE. Mineral treats., massage. Pearl Berry & Hazel Morris. 1910 W. 6th nr. Westlake.
Sultan Turkish baths. 607 S. Hill. Men's dept. MEtropolitan 2681; women's dept. VAndike 1060.

BATHS AND MASSAGE
CHYROLL positively reduces fat, does excellent chiropractic, osteopathic and massage. 424 S. Broadway. Rm. 214. VA. 1785. Both sexes.
MONTE CARLO BATH HOUSE. Open Day and Night. Reservations by ph. will be promptly attended to. Mon. & Wed. for ladies only. RUSSIAN & TURKISH BATHS. Also Electric Cabinets. E 1st st. cor. Chicago st., L. A. ANgelus 8581.

BEARINGS—NEW & REGROUND
Pac. Ball Bearing Co. Fafnir Ball and Bowen roller. 415 W. Pico. BR. 6108.

BEAUTY COLLEGES
Florentine College, Beauty Culture. 322 S. Bdway. Est. 20 yrs. Miss Boyer, Mrs. Olcott. TUcker 3287.

BEAUTY SHOPPES
HOLLY—WEST WAVE SHOP. PERMANENT WAVE $10. Natural marcel and ringlet effect guaranteed; also Expert Marcelling, manicuring & haircutting. Eve. appt. 5537 Hollywood Blvd. GL. 1842.
OLD FACES MADE NEW. MME. NELL E. ANDERSON, 818 SO. BROADWAY. VAndike 2820. Mem. L. A. Chamber of Commerce.
Permanent waving $15-$20. By MISS CHARITY, formerly with "Lux." Infinitely superior work. Chamber Com. Bldg., Beauty Shop. Ph. ME. 1670.
PERMANENT WAVE $10. Superior work. Mrs. Stack. 738 So. Hill. Room 402. Ph. TUcker 6538.
PRETTIEST PERMANENT WAVE RECOMMENDS ITSELF. EMERY WAVE SHOP. VAn. 4033. 606 Loew State Bldg.
SEE ETHELLE FRANCIS FOR THAT SCHOOL GIRL COMPLEXION. 7301 SUNSET BOULEVARD. PHONE GLadstone 8104.

BIRDS AND PET STOCK
ALL KINDS. EVERYTHING for them. J. C. Edwards, 613 S. Grand.

BLUE PRINTERS
Cal. Map Co., Story Bldg. Phone 65806. MAin 4808.

BOOKS BOUGHT
ALL salable books bought for cash. Buyer calls. POWNER'S, 542 S. Spring. TU. 5418.

BOTTLE DEALERS
KARNOFSKY & ATKINS, whsl., ret. 619 Banning. ME. 1595.
RELIABLE Bottle Supply Co., Jobbers all kinds bottles, barrels, corks, crowns, supplies. 303 Aliso. TU. 4370.

BRAZING, WELDING ALL MET.
Carter, S. C. Co., 1900 Santa Fe avenue. BRoadway 7984.

BUILDING CLEANING
CERTAINLY WE CLEAN BLDGS. SEE OUR L. A. TIMES BLDG. JOB. STATE COMPANIES ASSOCIATION, 920 S. FLOWER. PHONE VA. 6480.

CARPENTER & CABINET MAKERS
Universal Cabinet Co., 232 W. 1st. TU. 2597. Store fronts and alter.

CARPENTERING, PAINTING
Painting, Papering. 10 mos. to pay. No int. HENDERSON CO. VE. 4405.

CARPET CLEANERS
"MASTER CARPET CLEANER." City Steam Carpet Cleaning Works. 2152 Sacramento st. MAin 0430.

CASH REGISTERS
American cash registers, 2nd hand. Halwoods, Nationals. J. R. Waller. 353 S. Los Angeles. TU. 3301.

CESSPOOL CLEANING
California Cesspool Cleaning Co. Underground draining. DRexel 1512. DRexel 3507.

CLOCKS
AL HOLMAN & CO., CLOCKS sold and repaired. 1417 W. 11th st. PH. WE. 5081.

CEMETERIES
"Beautiful Hollywood" Cem. Crem. Perm. Memorial Park. HE. 3838. 6000 Santa Monica. HO. 8455.
Evergreen Cemetery, Michigan and Evergreen. ANgelus 5968. City office, 906 Brack Shops. TU. 1342.
INGLEWOOD PARK CEMETERY ON Redondo Blvd. PH. TUcker 6464, 621 Van Nuys Bldg., Los Angeles.

CLOTHING BOUGHT AND SOLD
CUSTOMERS WAITING for high class garments. Bring them in. 1049 S. VERMONT.

CLEANERS—HOUSE & WINDOW
From garret to cellar in one day. The Acme Cleaners. ME. 1680.

COLLECTIONS
F. A. GRAY, 526 Bryson Bldg., 2nd & Spring. Phone TUcker 2464.

CONTRACTORS—SUBDIVISIONS
JOHN McNAMEE, 750 S. FIGUEROA. VAndike 1200.

CONTRACTORS, BUILDERS
PLASTERING, Stucco, etc. Repairing done right. Reas. VE. 0327. 763-284 eves. 3726 S. Western ave.

CREMATORIES
ROSEDALE CREMATORY. 1831 W. WASHINGTON. BE. 7658.

DANCING INSTRUCTIONS
TEACHING tap dancing, waltz clog, Irish reel, soft shoe, eccentric dancing routines arranged for professionals. THE WILL GORDON SCHOOL OF THEATRICAL DANCING. DU. 2060. 1219 W. 7TH.
THE CHARLESTON BUCK. FLYNN O'MALLEY. PH. GL. 8403.

DENTISTS
PYORRHEA cured by home treatment. Work guaranteed. Dr. E. Bedford. 1008 Loew's State Bldg. VA. 0203.

DETECTIVE AGENCIES
Dunt, Louis A., Washington Bldg. TU. 3013. Civil, criminal invest.

DIAMOND BROKERS
Fergusson, J. C., diamonds bought for cash. 207 Haas Bldg. TU. 9748.
Markwell & Co., 302 Citizens' Natl. Bank Bldg. 5th & Spring. VA. 8092.

DRESSMAKERS
DRESSMAKER—Snappy, up-to-date gowns, wraps, ensemble suits. Estimate on own goods. Alterations. 6355 Sunset Blvd. Ph. HE. 3328.

DRESSES—WHOLESALE
DRESSES—ANN WILCOX, 818 SO. BROADWAY. TUcker 4348.

DUMP TRUCK CONTRACTORS
PICKETT & COLBY, INC., Trucking Contr. 1 to 100 dump trucks. 1347 N. Main. CA. 1578. CA. 6166.

EDUCATIONAL
EXPERIENCED Tutor, individual instruction, class or appointment. Grade subjects, Latin, French, English. 2219¼ Venice Blvd. EM. 5909.
LEARN ELECTRICITY. THE TRADE THAT PAYS. Plenty of big pay jobs open for electrical men. House wiring, armature winding, radio, powerhouse work, etc. National will train you to qualify. Special reduced rates, short, easy courses. Visitors welcome. NATIONAL ELECTRICAL SCHOOL. 4006 S. Fig. Open Mon.-Thurs. eves.

ELECT. CONTRACTORS & REPRG.
Cal. Elec. Serv. Co. Nelson, Fairbanks & Deanigan. 4213 Moneta. AX. 3775.
CROWN ELECTRIC CO., quality lighting fixtures, 5 rms., $20. 5161 S. Vermont. Phone VE. 3220.
Golden State Electric Co., contracting, supplies, repairing. 526 S. Flower. TRinity 4871.
Wilson's Electrical Shop. 307 W. 1st. TR. 2327. Contracting & reprg.

EMPLOYMENT AGENCY
CALL early in the morning. A-1 positions open for cooking, second work, general housework and couples in the best homes of Hollywood and vicinity. GENERAL EMPLOYMENT AGENCY. 1650 Cahuenga ave., at Hollywood Blvd. PHONE GL. 8004.
SPECIALISTS IN COLORED HELP. Supplying all lines. SERVICE to employer and employee. B-A Emp. Agency. 1201½ Central. TU. 4432.

ENGRAVERS—PHOTOGRAPH
American Engraving and Electrotype Co. 227 W. First st. TR. 5431.

FLAGS
Le-Co., Flags, Pennants and Decorations. 1055 S. Hill. TU. 5566.

FLORISTS—WHOLESALE
Murata, S. & Co., 767-769 Wall. MA. 6171. Florist' supplies.

FRUIT PRSES. & GRAPE CRSHRS.
RELIABLE BOTTLE SUPPLY CO. Malt, hops, cordials, extracts. 303 Aliso, cor. Alameda. TU. 4370.

FUNERAL DIRECTORS
C. R. VESPER & SON, funeral parlors. 1930 E. First st. AN. 1296.

FURRIERS
FURRIER. 618 Story Bldg., 610 So. Broadway. Fur coat relined for $25; repairing, remodeling and cleaning. Phone TUcker 7543.

GENERATORS
A.B.C. GENERATOR MFG., 1115 So. Olive, electric generators for motorcycle lighting purposes. TUcker 8253.

GLASSMOBILE PRODUCTS
LA FEHR SALES CO. 921 W. Washington. PH. WE. 6284.

GOLF INSTRUCTIONS
FRED R. STELLAR Pro. at Hollywood Plaza Hotel. Ph. GLadstone 1131.

GROCERIES—WHOLESALE
M. A. Newmark & Co., wholesalers only. 4th & Alameda. TR. 2451.

HAIR REMOVED
NO ELECTRIC NEEDLE OR DEPILATORY. JULES M. MARTON, PH.D., 729 CONSOLIDATED BLDG., 6TH & HILL. HAIR REM. PERM.

HANDWRITING EXPERT
Carlsen, Milton, Exa. Photographer Questioned Doc. 601 Law Bldg., 139 N. Bdwy. (Opp. Hall of Records.)

HARDWARE
SCHLUETER'S, Distrib. MAYTAG WASHERS. You phone for us. We will wash for you. Phone TRinity 4801. 745 S. Figueroa.

HEATING—GAS, OIL, WATER
Pacific Gas Radiators. 610 W. 8th st. MEtropolitan 0686.

HERBALIST
FOO & WING HERB CO., INC., T. Foo Yeun, T. How Wing, herbalist. Estab. 33 years L. A. 951 S. Olive. TU. 7061. Formerly at 903 S. Olive.

HOSPITAL FOR WATCHES
WATCHES Rebuilt & repaired by the original Swiss watch makers. Any American or Swiss watch repaired or rebuilt for $1 for labor. Material charged at WHOLESALE. References & Experience: Marshall-Field Co., Chicago; Tiffany Shops, N. Y.; Langines Watch Co., Geneva; Benson Co., London; Duffael Co., Paris. The Roy Swiss Jewelry Shop. 120 W. 4th, bet. Main & Spg. ME. 4638.
$1 ANY WATCH $1. $1—REPAIRED THIS WEEK—$1. Mat. furn. whsle. Hands 24c, mainspr. 60c, cry. 25c, clean $1. Work guar. 2 yrs. Bring this ad. 142 So. Broadway.
FIX YOUR WATCH. Oh, Boy! $50 Reward if we can't fix your watch for $1—material extra. Expert Swiss and American Watchmakers. Work guaranteed for * years. Bring this ad. 308 Etack Bldg., 4th & Bdwy.

ICE CREAM MANUFACTURERS
CHARTER'S real ice cream. 614-618 E. 5th st. Mfrs. of a home-made ice cream you can't forget. ME. 3418.

INC. TAX ADVISOR & AUDITOR
COMPLETE Income Tax Service by SPECIALIST. Reasonable. 209 Hillstreet Theater Bldg. ME. 3372. VA. 7774.
INCOME TAX ACCOUNTANTS. Your income taxes compiled by experts in all tax matters, adults made. Evenings by appointment. CLARKE & SHIELDS, 912 Van Nuys Bldg. Ph. TU. 3178.
INCOME TAX ATTY. Accountant, Auditor; 7 yrs. exp. Books audited, returns made. FRANK HOWE, 312 Hibernian Bldg. ME. 6566.
JUPITER INVESTMENT CO., 1002 So. Grand. PH. VA. 8690.

INSURANCE—FIRE AND AUTO
Wren & Van Allen, Inc., 1006 Merchants' National Bank Bldg.

INSURANCE—ALL KINDS
Henderson, J. R. Insurance all kinds. 801 Nat. City Bank Bldg. TR. 7031.
WE adjust fire losses for the people. Our serv. valuable. H. M. FARRAR. 725 Rives-Strong Bldg. VA. 8817.

IRON AND STEEL—MFRS.
Pioneer Boiler and Machine Works. 1326 Palmetto st. TRinity 1139.

INVESTMENT SECURITIES
THE BROWN-CRUMMER CO., 811 Bank of Italy Bldg., 7 & Olive. ME. 3324. Municipal & govt. bonds.

JAPANESE GOODS, WHOLESALE
Jap. goods, whole. The Yamatoyo Co., 327 E. 2nd. TU. 2135. Chinaware. Art Goods, Baskets.

JEWELRY MANUFACTURERS
Perrin, William F., 416-18 Stack Bldg. VA. 5844. Mfr. gold and platinum.

JEWELERS
Kaplan Bros., Title Guarantee Bldg., 5th and Broadway. TU. 2493.
WATCH REPAIRING—$1. We are original Swiss Mechanics. Small material charge (whole.) 2 yrs. guar. ROY SWISS Jewelers. 120 W. 4th, bet. Main & Spring.
WM. GILSON & CO. Jewelers. Watch repairing a specialty. 440 S. Hill.

JEWELRY—WHOLESALE
Carl Entenmann Jewelry Co., 1013 W. 16th st. BEacon 8276.

KODAKS AND REPAIRING
CALIF. CAMERA HOSPITAL, J. W. PETERSON, Prop. BR. 7610. 321 O. T. Johnson. 404 S. Broadway.

LAUNDRIES
Try Caledonian Ldry. Serv. Co. Superior serv. AX. 0406. 401 E. 48th.
West Side Hand Laundry, 2749 W. Tenth St. DRexel 2520.

LITHOG'D BONDS—STOCK CRTFS.
W. P. Jeffries Co., 117 Winston st. TRinity 5511.

LIVE STOCK DEALERS
Bowker, W. K., 423 L. W. Hellman. 124 W. 4th. FAber 5854.

LIGHTING FIXTURES
Briterlite fixtures, Wagner Woodruff Co. 830 S. Olive. MEtro. 3821.
WAGNER-Woodruff Co., designers and mfgrs., lighting fixtures, 830 S. Olive. MEtropolitan 3821.
The Meyberg Co., 637 S. Grand ave. MAin 0031. Mfg. and designers.

LOANS—DIAMONDS & JEWELRY
Calif. Collateral Loan Association. 747 S. Hill. Rm. 510. TU. 2797.
Cohn, A. B. & Bro., 600 Pantages Theater. TU. 2620. Estab. 53 yrs.
Markwell & Co., 302 Citizens' Natl. Bank Bldg., 5 & Spring. VA. 8092.

LOANS
MARKWELL & Co. Loans, Diamonds. 302 Citizens Nat. Bk. VA. 8092.

MACH. PIPE, TANKS, FITTINGS
California National Supply Co., 149 N. L. A. st. TRinity 9541.
Clampitt, E. A. & Co., 1934 N. Alameda st. TRinity 3767.

MACHINE WORKS—MFRS.
DIXON MACHINE WORKS. MACHINERY TO ORDER. SPEC. DIES. GEARS. 733 N. MAIN. VA. 6152.
Hahn, Harry W., Mfg. Co., 738 S. San Pedro. TU. 5173. Dies, stamping.

MASSAGES
KELLOGG BERGONIE Reducing System. Battle Creek treats. Swedish mas. 226 Story Bldg. Ph. VA. 5443.

MEAT MARKETS
Tunison, W. H., Meat Mkt. 3874 S. Normandie. VE. 3302. Choice meats.
UNITED MARKET, 152 N. Main st. High grade meats, whsle., ret. Low prices. Free del. VA. 7358. VA. 4835.

MUSIC AND ART
AXEL SIMONSEN (Violincellist.) Peopens studios Music-Art Bldg., 233 So. Broadway. Studio No. 324-325. PHONE VAndike 1181.
PIANO instr. for children. Begin. accep. Vera Patricia Cavanaugh. 836 So. Normandie. PI. 3288.
PIANO—MAE ERWIN, exp. instr., desires adult pupils, begin. acc. Will call. Mo. rate, $5.50. AT. 5395.
POLLARD COLLEGE OF MUSIC. 1468 Sta. Barbara. Piano, voice, violin, saxophone, 'cello, cornet. Special offer. Priv. lessons, $1. UN. 5103.
SAMUEL PORTER, Teacher of band instruments. 345 Music-Art. VA. 3181.

MOVING
MEtro. 1-100. QUICK SERVICE. MOVES FOR LESS. AT. 9316.

MONEY LOANED
1% COMMISSION ON STRAIGHT IMPROVED PROPERTY LOANS. CHEAP RATES ON 10 YR. LOANS. BLDG. LOANS. FARM LOANS & TRUST DEEDS. APEX FINANCE CO. 704 SO. SPRING. ROOM 917. TU. 7872.
WE LOAN OUR OWN MONEY ON REAL ESTATE. NO COMMISSION—QUICK ACTION. BUILDING LOANS. JOHN M. C. MARBLE CO., 210 STOCK EXCHANGE BLDG., 639 S. SPRING ST. TELEPHONE MEtropolitan 1888.
WE have money to loan in L. A. and adjoining towns on 1st & 2nd mtges. SMILEY & CO., 303 Stack Bldg. Phone TUcker 7370.
6½% MONEY on Mortgages and Trust Deeds. First and second loans. Chas. B. Throop. 501 Laughlin Bldg. TRinity 1591.
5-YR. loans, improved or for building. FARNSWORTH BROS., 1017 Van Nuys Bldg. TUcker 1209.

OPTICAL
DR. R. J. CARREON, JR., optometrist and optician. Owl Drug Co., 7th & Hill. Ph. BR. 3166.

PACKERS AND CANNERS
L. A. CAN CO. CA. 0359. Mfrs. packers' and miscellaneous cans.

PHOTOSTAT COPYING
McHenry Photocopy Service, 747 So. Hill. TU. 9609. Latest Photostat equipment. 208 Jewelers' Bldg.

PIANOS, PHONOGRAPHS, REC'DS
Starr Piano Co., 630 S. Hill. 62040.

PIANO REFINISHING
Special cabinet work. Horace B. Milleron. 1040 W. 19th st. WE. 3495.

PATENTS
Chas. W. GREGG. VA. 9418. 527 H. W. Hellman Bldg. Practical patents wanted for eastern mfg.

PATTERN AND MODEL MAKERS
Patterns, Expmt. wk. Carlson Pattern Shop. 1641 E. Slauson. AX. 3573.

PATENT ATTORNEYS
Hazard & Miller, 506 Central Bldg. VAndike 8027.

PIPES—SMOKERS' GOODS
Ball's Big Pipe Store, 110 N. Spring. MA. 2634. Repairing. Mail orders.
KRUEGER, 405 S. Hill, Rm. 512. Patents, searches, drawings, designing to make invention practical. VA. 5216; DE. 4565.
N. W. CRANDALL, reg. 43 yrs. prac. Crandall Mach. Wks. 1359 S. Main.
Townsend, Copyrights, Trademarks. 712 San Fernando Bldg. VA. 5919.
LOCKWOOD & LOCKWOOD, Patent & Trademark Lawyers. 422 Merchants Natl. Bank Bldg., Los Angeles.
Lyon & Lyon, 708 National Bank Bldg. 14791. MAin 9120.

PLUMBING—SUPPLIES, REPAIRS
MELVILLE, WM. D., 926 W. 11. High grade plumbing. Compl. Plumbing Supplies. WE. 2576.
Swinnerton Bros., 109 S. Bdwy. TR. 7616. Sterilizing work, repairing. Electric Bldg. Phone MAin 0213.

PORTRAITS—COMMERCIAL WORK
Martel & Howlett. We specialize on baby photos. 3227 W. 6th. DR. 6119.
Stephens Photo Studio. VA. 1181. 333 S. Bdwy. Music-Art Bldg.
Hartsook, Fred— 636 S. Bdwy. TR. 2425. All principal cities of Calif.

POULTRY RANCHES
DELIGHTFUL AUTO RIDES—PROFITS PROFITS PROFITS. Money-making chicken ranches. $20 cash, $10 month. Big quarter acres, surfaced strs., L. A. city water, gas. $595 up. Biggest bargain in L. A. Ideal home or profits. Others making home, income on these San Fernando little farms. Come as guest. Investigate. Means dollars for you. Comfortable auto leaves office daily 10:30 a. m., 2 p. m. Come, see for yourself. You are welcome. Telephone reservation. MAin 3763 or VA. 1563. J. D. MILLAR REALTY CO., 320 Wilcox Bldg.

PRINTERS
Times-Mirror Printing and Binding House. 118 S. Bdwy. TR. 5631.

PRODUCE & GROC. SPECIALTIES
Simon Levi Company. Eighth and Market. "Nucoa." Original Nut Margarine. TRinity 8311.

PSYCHOLOGY
Find out what you were meant to do. Annabel White, vocational analyst. Studio 632, HOTEL LANKERSHIM. Consultation Free. BR. 5420.

RADIO, REPAIRS AND SUPPLIES
Parker Bros., Inc., complete receiving sets. 724 S. Bdwy. ME. 1940.
Lester Radio Shoppe, sets on time. Open eves. 140 S. Spr. ME. 4832.
Illinois Electric Co., 261 S. L. A. st. VA. 1381. Dist. Radio Corp. of Am.
McKINLEY RADIO CO., 626 W. 106. Loud radio $40 compl. TH. 6233.

ROOFING
ROOFS Repaired, Painted, 5-year guarantee. D. V. GRASS. TH. 7663.

REAL ESTATE—GENERAL
J. B. HALBERT & CO., PHONES MAin 5531, VAndike 4877. 704 SO. SPRING ST.
Mines, W. W. & Co., 434 S. Spring st. TRinity 5834.
Seeley, Roy C. Co., Realtors. 464 Pacific Electric Bldg. MAin 6212.
W. A. DILLON, 708 Lincoln Bldg. Stores, leases, income properties and business investments. TU. 7619.
Walter Brinkop & Co., Main Lobby H. W. Hellman Bldg. TUcker 9743.

RENTAL SERVICE
MOORE RENTAL SERVICES. WE HAVE RENTALS IN ALL PARTS OF CITY FOR YOUR PARTICULAR NEEDS. INFORMATION FREE. 414 STACK BLDG. TU. 5903.

ROOFING—REPAIRED
ROOFING repaired & painted. Reas. Call Mr. Fairfield at TH. 5454.

ROTOGRAVURE PRINTING
CALIFORNIA ROTOGRAVURE CO., 150 S. Bdway. 7th Fl. TR. 7871.

RUBBER GOODS MANUF'RS
West American Rubber Co., 400 N. Ave. 19. Ph. CApitol 0130.

SANITARIUMS
BATTLE CREEK TREATMENTS. 748 S. Union Ave. Ph. WA. 3160.

SHEET METAL WORKS
East Pico Street Metal Works. 715 E. Pico. ATlantic 7865.

SPANISH
Spanish taught in four months. New method. "The School that Put the 'Earn' in Learn." Progressive System Schools. 740 S. Bdwy. BR. 1616.
SPANISH conversation. Easy method. Prof. Simms. 1200 W. 11th st. L car.

STORE FIXTURES & SHOWCASES
Weber Showcase & Fixture Co., 532 S. Los Angeles st. MAin 5184.

SCHOOLS AND COLLEGES
ACADEMY of Physical Reconstruction. We positively reduce your weight. In daily classes—$15 MONTHLY. 408 S. Spring. PH. VA. 9130.
CARL F. HORN SCHOOL OF DANCING. 836½ W. 7th. Social dances and classes every Tuesday, Wednesday, Thurs. & Sat. eves. Private lessons by appointment. 553075.
INTERNATIONAL ACCOUNTANTS' SOCIETY trained men are in demand. Accountants, bookkeepers, should investigate. Free placement service. 910 STORY BLDG. Phone BR. 3497.
Sawyer School of Secretaries and Sawyer University of Commerce, Inc. 805 S. Flower. MEtropolitan 5899.
St. John's Military Academy. 4060 W. Washington st. EM. 2164. Boys from 6 to 14 years.

SEEDS AND PLANTS
GLADIOLI BULBS. 12 named varieties valued to $1.50 per doz. Special, 50c doz. "Free Blue Book of Gardening." WINSEL & GIBBS SEED CO., 311 SO. MAIN ST. VA. 9533.

SIGN SERVICE
SIGNS FOR EVERY BUSINESS. AJAX SIGN CO., 1555 W. JEFFERSON. PHONE EM. 1057.

STAMPS & STAMP COLLECTIONS
POSTAGE stamps bought & sold. I pay cash for collections & old correspondence. Large stock on hand. BERTRAM W. H. POOLE. Est. 25 yrs. 820 Wash. Bldg. TU. 2763.

STOVES
Angelus Stove & Range Wks., 3025 S. Vermont. Gas ranges, high and low ovens. All makes repaired. Open eves. BE. 6221.

TAMALE AND CHILI MFRS.
X.L.N.T. Spanish Food Co., 1316 Las Vegas St. ANgelus 2464.

TANKS AND TOWERS
J. F. Holbrook Company, 309 N. San Pedro street. TU. 1200. TU. 1448.
National Tank & Mfg. Co., 720 Santa Fe. TU. 3105. Corrugated steel tanks.

TILE
RUDOLPH C. GREINER, 500 Temple st. PHONE TUcker 9765.

TIRES
TIRE TRADING CO., 1019 S. Olive. Dist. & Jobbers for Diamond Tires.

TRANSFERS AND STORAGE
BUSK THE MOVER. PHONE HUmbolt 4771.
Chicago Van & Storage Co., 1701 So. Hill. PH. WE. 2251.
FURN. MOVING. RELIABLE. REAS. H. & J. TRUCK CO. FAber 0960.
TRUCKING & HEAVY HAULING. ASSOC. TRANSIT CO., INC. OFFICE & GARAGE—TUcker 5181. 762-764 Stanford av.—BR. 3181.

WALL PAPER
California Wall Paper Co. (Interior Decorators.) 925 S. Hill. VA. 1393.
Pioneer Wall Paper Co. (Cash, carry.) 1033-1035 S. Bdwy. VA. 7296.

WATCH FACTORY
R. T. DRUMTRA, Expert Watchmaker. 901 Title Guaranty Bldg. 5th & Broadway. PHONE FAber 4695.

ARROWHEAD

HOTELS—TOURIST
ARROWHEAD SPRING HOTEL. FOR RESERVATIONS, PHONE 2136.

FULLERTON

INCOME TAX ADV. & AUDITOR
Dan O'Hanlon, Service—Aud. & income tax advisor. Fullerton, Cal. Ph. 153-J.

GARDENA

BATTERY SERVICE
LEO B. BOYD, Normandie & Spencer. Exide batteries, battery repairs, recharg., exp. work, serv. Gardena 13.

GLENDALE

AUTOMOBILE AGENCY
R. A. McLean Motor Sales Co., Inc., Oldsmobile & Star. 245 S. Brand.

DRUG STORES
MAPLE AVE. PHARMACY, 629 S. Brand Blvd., cor. Maple. Glen. 1906.
SERVICE DRUG CO., COLORADO AT VERDUGO ROAD. Glen. 4055.

FUNERAL DIRECTORS
GLENDALE MORTUARY, 611 S. CENTRAL AVE. PH. GLEN. 285.

GAS RANGES AND HEATERS
COKER & TAYLOR, INC., 109 S. Brand. Direct Action gas ranges. Humphrey Radiantfire heaters. Phone Glen. 247 & CA. 3196.

HAND BOOT-MAKER
J. B. MURPHY. Boots made to order. Rep. 1415 S. San Fern. Road.

LANDSCAPE ARTISTS
NISHI NURSERY CO., Landscape architects. 1803 E. Colo. Glen. 293-W.

MONUMENTS
GLENDALE MONUMENT CO. AMBROSCH & LYON. 1727 S. BRAND.

NAVAJO RUGS
GENUINE NAVAJO INDIAN RUG. XMAS PRESENTS. 719 S. BRAND.

REAL ESTATE
STOMBS REALTY CO., 340 N. CENTRAL AVE. PH. GLEN. 4196.

SEWING MACHINES
ARMSTRONG'S SEWING MACHINE SHOP. Singer & White sold, rented, rep. Glendale 2416-J. 333 E. Bdwy.

LONG BEACH

PYORRHEA SPECIALIST
DR. WM. E. LAWRENCE. Rm. 526 Markwell Blvd. Ph. 61745.

MONROVIA

BATHS AND MASSAGES
BATTLE CREEK BATHS & MASSAGE. Mary M. Hornung. 141 Mar ave. Treatments by appt. Red 507.

FLORIST
MONROVIA FLORAL CO., 401 So. Myrtle. Cut flowers, floral designs, dec., seeds & bulbs. Flowers for all occasions. GREEN 110.

PASADENA

APARTMENTS
ELEGANT APTS., 4, 6-Rm., Steam Heat. Maryland Apts., 95 S. Los Robles. Immediate transportation.

HOTEL, TOURISTS
HOTEL GREEN. Europ. $2 up. Good cafe. Cent. loc. C. B. Hervey, Prop.

POMONA

BEAUTY SHOPPES
MARION E. DICKINSON, HARPER METHOD. 20 Hassler Bldg. Ph. 1190.

GROCERY AND MEATS
LINDSEY GROCERY, 392 E. 5th. Groceries, meats, fruits & vegetables. [illegible] PHONE 967.

SAN BERNAR[...]

VAN NU[...]

INFORMATION COUPON

The Los Angeles Times Information Bureau will gladly furnish names and addresses of firms in any line of business. Strangers and newcomers find this service very helpful. Merely fill out and mail the following coupon.

Times Information Bureau,
Times Building,
Los Angeles, Cal.

Please send names of firms dealing in the following articles:

....

....

....

My Name ....

My Address ....

WANT-AD RATES

LOST—FOUND

NOTICES—MISC.

TRAVEL TURNS TO CALIFORNIA

Chicago Ticket Agent Here Tells of Tourist Tide

Former Records Exceeded by at Least 25 Per Cent

Florida Extortions Operate to Divert Winter Traffic

California-bound tourist traffic from Chicago this season has exceeded that of last year by more than 25 per cent, according to Frank E. Scott, manager of the Union Hotel ticket office of that city, who is in Southern California on a vacation and is staying at the Biltmore.

"Not only has the California business during the fall and winter been heavier than that of last season, but to judge by the number of reservations booked for the spring and summer, the indications are that you will have an unprecedented number of summer tourists here this year," said Scott. "Southern California is becoming known in the East as a place offering summer attractions fully equal to those of its winter season."

The Chicagoan said there has been a noticeable falling off in the number of people going to Florida. "This refers not only to those attracted by the real estate boom, but to winter vacationists," he said. "The principal reason for this has been the exorbitant prices for accommodations caused by the influx of northerners. Florida hotel rates have skyrocketed in all reason and the tourists on vacation have come to realize that they were not getting their money's worth. One of the things in your favor here in California is the stability of your rates for tourist accommodations."

SECOND-HAND DEALER IS FELLED BY BLOW

Gustave Meyer, 47 years of age, owner of a second-hand store at 122 East First street, was knocked out yesterday by Charles Lane, Cherokee Indian, in an attempted robbery, according to police records. Lane used as a weapon, police said, a pool ball wrapped in a handkerchief. He was captured by officers a short distance from the store and said, they declare, he had intended to steal a suit of clothes but became frightened after knocking Meyer down and did not take it. He had made a previous trip to the store to look at clothing, according to Meyer. Meyer was not hurt seriously by the blow and telephoned the police a moment or so after the Indian ran out.

WANT-AD RATES

[illegible]

SAN BERNARDINO

ACCOUNTANT — J. WILEY WALLACE, 312 Platt Bldg. Public accountant, audits, investigations. Phone 371-46.

BREAD AND PASTRIES — SAN Bernardino Bread Co., Butter Krust Bread. Full line fancy pastries. Phone 371-81.

BEAUTY SHOPPES — PERSONALITY Beauty Shop. LYNN YOUNGKER. All branches beauty culture. 170 G st. Ph. 91.

BUILDING CONTRACTOR — A. W. CHAMBERS, 1526 G st. contracting. "Homes that satisfy." Estimates free. Phone 255-91.

CLEANERS AND DYERS — LOTZ CLEANERS & DYERS, 781 ... st. Phone 841-83.

EMPLOYMENT AGENCIES — F. BOESENBERG, 679 3rd. female. PH. 361-71.

FEEDS AND FUEL — CLAYPOOL & CO., 140 E. st. ... salt, hay & grain. ... stock & poultry feeds.

FUNERAL DIRECTORS — MARK B. SHAW & CO. ... Undertakers, embalmers ... lance service.

FURNITURE—RETAIL — KING'S FURNITURE STORE, 3rd. Furniture, new, used, bought, exchanged. Phone 411-82.

HARDWARE—RETAIL — CLICKNER HARDWARE ... 1197E st. Paints, oils, ... home hardware & stoves.

HOTELS—TOURIST — COMMERCIAL HOTEL ... For reservations Ph. 361-65.

RUGS AND MATTRESSES — PIONEER RUG & MATTRESS ... 333 D st. Rug cleaning.

TAXI SERVICE — WHITE & BLACK CAB SERVICE ... Ph. 401-62.

TRANSFER AND STORAGE — COOPER TRANSFER CO., 337 F ... Long dis. haul. Ph. 427-94.

WRECKING COMPANIES — SAN Bernardino Wrecking House. Arrowhead. Cars bought, sold. ...

VAN NUYS

FUNERAL DIRECTORS — Van Nuys Funeral Parlors ... man Way. Lady attend. ... Pratewater, props. Ph. Van Nuys ...

WATCHERY — KIMBLE Hatchery ... W. L. baby chicks. ... gas brooder.

[INFORMA]TION COUPON

[Times] Information Bureau will [fi]nd addresses of firms in any [...]gers and newcomers find the [...] Merely fill out and mail the [...]

[...]n Bureau,

[...] names of firms dealing [...] articles:

LOST—FOUND

[illegible]

[NO]TICES—MISC.

[illegible]

SPECIAL NOTICES— Miscellaneous

COVERED van, low rates on household goods, moved to San Francisco or vicinity. Address BOX 121, TIMES OFFICE, Pasadena.

GRAY hair restored without dyes or drugs. Free demonstration. LOUVAINE SYSTEM, 602 Brack Shops.

Baths and Massage

CENTRAL institute, F. BARTON & Miss Ashe, nurses, electric cab., Swed. massage. Are you OVERWEIGHT? New price on reduc. course, no drugs, exercise or starv. diet. Results guar. Hrs. 9:30-7 Sun. 10-2. Suite 1005 BDWY. CENTRAL BLDG., 424 S. Bdwy. TU. 4142.

EXCLUSIVE massage parlor for both sexes. Will give massage & violet ray treatments; man and lady attendants. 115 N. MARENGO, Pasadena, Apt. 4.

MASSAGE, sun ray & elec. cab. treat. Reisland treat. & chiropractic. Yonnie Wills, Edythe Willey, asst. RM. 503, 126 W. 3rd. Hrs. 10-7 daily.

ELECTRIC cabinet, Swedish massage, baths. KAARBY, KING & LEE, NURSES. Oprs. both sexes. Hrs. 9-9, Sun. 10-3. 919 CONSOLIDATED BLDG., 6th & Hill sts. TU. 4060.

SWEDISH massage, chiro. & sun ray treats. MISS DALZELL, assistant. Hours 10-8. Open Sun. R. 223, Grant Bldg., 4th & Bdwy. TU. 6880.

FOSTER treatment for good health, elec. cab. bath, massage, reducing treats., expert opr. both sex. Hrs. 10 to 6. Sun. 10 to 3. 105 E. VERNON.

NOON, M.D., Sun rays, vapor treat. Misses Mays & Ishan, assts. Hrs. 10 to 7. 1012 Cal. Bldg., 205 S. Bdwy. Open Sunday 10-12.

EMMA CUTLER, D.C. 2109 Toberman. Exceptional success treating diseases of kidneys, prostate, bladder, uterus. BE. 1046.

ELECT. cab. & blanket sweats for rheumatism & neuritis, also special reducing treatments. 7276 FOUNTAIN AVE. GR. 4679.

LUCILLE WEBBER & LeROY. TU. 1371. Sun ray, Swedish massage, chiro. adjust. 225 I. W. Hellman Bg.

MED. baths & mass., $1.50. Nurse in attend. Hrs. 10-8:30. Sun. 10 to 2. 255 W. 52ND PL., cor. of Moneta.

FRANCES E. WELLS, D.C. Chiropractic adj., manipulative treat. 214 I. W. Hellman Bldg. Hrs. 9-5:30.

MARATHON baths, sweats, blood wash. Best massage. Expert nurse. Hrs. 8 a.m. till midnit. 1253½ W. 7

VIOLET RAY, massage, rubs, vib., $1 up. (Oprs. both sexes.) 9:30, 8:30. 419 DELTA BLDG., 426 S. SPRING

CABINET sweats, baths, massage, reduction of weight, etc. Hrs. 9-9. Sun. 12-6. 254 S. BDWY. Off. 223.

INSTITUTE Electro-Therapy. Scientific massage, att. both sexes. VA. 0270. 223 Union League Bldg., 2nd-Hill.

EXPERT European masseuse, wide experience, priv. NELSON. MUtual 7867.

SUN baths, dietetic board, trans. and perm. rates. Moderate. 1861 N. BERENDO, cor. Franklin. 596632.

DR. May McCall, chiro. adjust., Swed. massage. Sun Ray treatments. 4433 S. Hoover. AX. 8657.

STAR JAPANESE BATHS & MAS., internal and scrub baths. Oil rub. Oprtrs. both sexes. 217 N. S. Pedro.

MASSAGE and violet ray treats. Given by graduate nurse, either sex, her home or your resid. VE. 7028.

TAR-O-SEPTIC MANICURING. 928 W. 6TH. SUITE 9-A. HRS. 10-5.

WE teach Swedish baths and mass. 306 Union League Bldg. VA. 0496

REAL Swedish massage. JOSEFINA LARSON, 1020 W. Pico. Apt. 112.

MOVED, treatment rms., from 1018½ S. Olive, to 1110 S. Olive. Hrs. 10-7

MRS. M. CURTIS, massage, scalp & vibra. treat. 922 W. 6TH. Apt. 7.

SWEDISH Mass., cab. baths, elec. treat. Nayberg, 108 N. Spring. 9-9.

MABLE COYLE CHRO., SCIENTIFIC MAS. 952 VALVERDE. AN. 2962

YOUR home Swedish massage, graduate masseuse. BE. 2650.

MOD. culture inst. Dolly Gay, Hazel Morris. Both sexes. 1010 W. 6th.

SWEDISH massage & baths, tri class treatments. 2008 W. 6TH. FI. 1204

SWEDISH massage & violet ray treatments. Hrs. 10-6. 218 W. 11TH ST.

MAG. MASSAGE, BATH, ELEC. TR. 658 S. FIGUEROA, APT. 218.

Beauty Aids

STAIHR-WAY TO YOUTH. Absolute satisfaction guaranteed. MAUDE STAIHR, Face Specialist. 719 S. Western ave. WA. 5426.

Medical

DOCTORS SHORES & SHORES. Catarrh, deafness, head noises, hay fever, asthma, rheumatism, eczema, piles, epilepsy, goiter and other CHRONIC DISEASES of nerves, blood, skin, lungs, heart, stomach, bowels, bladder, kidneys, liver a specialty. 22 yrs. 501-502 Metropolitan Theater Bldg., 323 W. 6th st. Hours 9-5; eves. 6-8; Sun. 10-12.

SPECIALIST for men. 26 years, see charts for those diseases. Vegetable medicine known and used only by himself. Examination free. 219 DOUGLAS BLDG., 3rd and Spring.

DEAFNESS AND HEAD NOISES. New scientific treatment. No medicine to take. Nothing to wear. Bulletins sent free. Address B. box 598, TIMES BRANCH.

EASILY lose that FAT. New method. Safe. 305 STACK BLDG.

Sanatoriums, Hospitals, Etc.

GRADUATE NURSE WILL GIVE CONVALESCENT OR NERVOUS CASES THE BEST OF CARE AND ATTENTION IN HER OWN HOME. SPECIAL RATES. 592-760.

WINDSOR Hosp. & Sanatorium; newly renovated, cottages, nurses' care, beaut. grounds. $20 wk. up. Eliminating baths & mineral water. 1100 E. Windsor Rd., Glendale. Glen. 872

SUFFERERS from tuberculosis, cancer, rheumatism, epilepsy, will do well to write for valuable information to M. G. L., office 1243 Wesley Drive, Long Beach.

FOR invalid or elderly people, care and attention, with home cooking, on ranch. Ph. Burbank 288-W.

L. A. Sanatorium, ac. & cr. disorders, hydro. elect. mass., diet. Bile. cr. meth. 726 E. Adams. HU. 7763.

HOME with kind care for aged or invalid, foothills. Good air, easy terms. Doctor's refers. GA. 4631.

ELYSIAN MATERNITY HOME, 1227 Elysian Park av. WA. 0260. Quiet, restful, personal care, very low rates

"EVENTIDE INN" for aged, convs. & chronic, dietetic, individ. diet. physician & nurse's attend. GA. 7275.

RETIRED grad. nurse will take invalid in her Holly. home. HE. 0660.

Mineral Waters

ONE of the best located spring water routes in the city, includes 2 trucks and with little competition. A money maker. Will sell reasonable. Address M. box 89, TIMES OFFICE

SUPERIOR Mineral Water & baths, none like this on earth. Used at home. Not expensive, samples free. All curable diseases. Suite 210, 610 S. BROADWAY, 10 to 5.

Society Meetings

STRANGERS' SOCIAL CLUB. Meets every Tues., Thurs. and Saturday at Music-Art Hall, 233 So. Broadway, 7 to 11:30 Cards, games, modern and old-time dancing. Come, get acquainted.

Detectives.

BECK GILMORE DETECTIVE AGCY. We handle all kinds of cases. CONSULTATION FREE. TU. 3576. 323 W. 6th. R. 602. CA. 5663.

Chiropractic

CAN bring you back to health by relieving nerve pressure, the cause of all "Disease." Results guaranteed. 12 treatments $20, including X-ray. DR. BARTON, D.C., 210 Story Bg.

CHIROPRACTIC TREATMENTS given at Los Angeles College of Chiropractic, 920 W. 16th st. Also at branch, 954 S. Broadway.

Auto Trips and Travel Offers

DRIVING to Montana, want one or 2 passengers to share expenses. Start Monday, 15th. WA. 9039.

PERSONALS— Business

MOVIE PIE

NEWEST OF NEW from HOLLYWOOD TO YOU. Latest sensation & OH HOW GOOD. Be first to serve this delicious MOVIE PIE. Send $1 for recipe. Inexp. & easy to make. MARGARET STUDIO, Box 651, Hollywood, Cal.

REAL FISHING

BIG BLACK BASS, lake stocked 7 years ago. Perch, sun and Catfish in separate lakes, three hours from L. A. Private club just opening. Life membership including deed to cabin site with water, $125. Address HZ. box 200, TIMES OFFICE

SACRIFICE large building site and non-assessable life membership in Encino Country Club. $650 cash. MR. MOSS. OX. 6177.

PYRORRHEA CURED OR MONEY BACK. 1008 Loew's State Bldg. VA. 0202.

CLUB memberships, golf, beach, athletic, etc. Terms. Bargains. Loans. BRACE, Detwiler Bldg. BR. 4144.

EXP. acct., bookkeeping, apt. house, part time for apt. & small sal. Address O. box 62, TIMES OFFICE.

ADVICE free & confidential. Matthews & Walter, Attys. 210 Douglas Bldg.

PERSONALS— Business

MEXICAN LAWS. Information free. Confidential. B. I. M., 220 LOEW'S STATE BLDG.

FALSE TEETH REPAIRED, 424 Bryson Bg. 2d-Spg. (Op. ave.) TU. 9392.

Inquiries—Missing People

LOST HEIR

Elsie Whitman is entitled to a legacy. I desire to find her if she is living. Address J. L. CRANDELL, Hudson, New York.

WANT address Jessie L. Comberlin, who had big oil lease in New Mexico. TU. 5915.

MORRIS Klein, N. Y. Mother ill. Brother Harry, 1553½ 6th av., L.A.

BUSINESS ANNOUNCEM'TS— Miscellaneous

DOUGLAS PRESS, printing all kinds, 1000 PRINTED BUS. CARDS, $3.50. 728½ S. SPRING. FA. 1288.

AWNINGS—Windows painted, stripes, $5. Stores, $18. CAMPBELL, AXridge 0610.

LOS ANGELES CAN CO., 303 & 313 San Fernando Blvd. CA. 0388.

STOVE repairs, furnace, fireplace and chimney work, oil burners. AX. 0510

Attorneys and Counselors

C. C. CASWELL, ATTORNEY. ADVICE FREE. General practice. Private, confidential. 206 WESTERN MUTUAL BLDG., 321 W. 3rd st.

ALL LEGAL MATTERS, ADVICE FREE. LEONARD, 902-904 Broadway Arcade. Also eves., Tues. and Thurs., 7-9. TU. 7668.

LEGAL ADVICE FREE—ALL CASES. Open evenings, 503 CONSOLIDATED BLDG., 6th and Hill.

PROBATING estates, drawing contesting wills, advice free. Matthews & Walter, Attys. 210 Douglas Bldg.

ALL MATTERS, ADVICE FREE. Greene, 231 Bryson Bldg. FA. 4339

FREE law, family matters, estates, 20 yrs. exp. 546 Douglas Bldg. Eve. 5-7.

Auctions and Auctioneers

AUCTIONEER—BONDED. WE GUAR. LARGER RETURNS FURNITURE & HOUSEHOLD GOODS SPECIALTY. 20 YRS. EXPERIENCE IN FURNITURE MERCHANDISING. PHONE FOR REPRESENTATIVE. GR. 7472. HARRY KAUFMAN, AUCTIONEER, 501½ N. NORTON.

AUCTIONEERS—C. H. O'CONNOR & SON, Real Estate and Insurance. 309 Bank of Italy. Phone TR. 1061.

Income Tax, Accounting, Auditing

ALL INCOME TAX RETURNS DUE MARCH 15th. Expert service. Reasonable charge. Also Audits and Systems. Call TUcker 2727. Carl D. Opp, Certified Public Accountant, 742 S. HILL ST.

INCOME TAX ACCOUNTANTS. Your income taxes compiled by experts in all tax matters, audits made. Evenings by appointment. CLARK & SHIELDS. 913 Van Nuys Bldg. TU. 9175.

ACCOUNTANT, let experts make out your income tax return and save you worry. Do it TODAY. Day & night service. Also audits & systems. Call TUcker 2727. CARL D. OPP, C.P.A., 742 S. Hill st.

INCOME TAX ATTY., ACCOUNTANT auditor, 7 yrs. exp. books audited, returns made. FRANK HOWE, 312 Hibernian Bldg. ME. 6566. Open eve. and Sundays.

ACCOUNTANT-BOOK-KEEPER. Books kept, systems installed, financial stmts. prepared, income tax, etc. Small firms solicited. GA. 4939.

G. H. GOODFELLOW—Income tax adviser and public accountant. 726 W. M. Garland Bldg., 9th and Spring. TU. 7866.

ACCOUNTANT will open & close books by day, week or month. Small firms a specialty. Also income tax service. Rates reasonable. ME. 0591.

INCOME tax specialist and accountant. H. F. Gerrard, PAC. AUDIT CO., Suite 220, 3950 W. 6th st. Phone WA. 9775.

INCOME TAX SERVICE. W. R. WRIGHT, ATTY. & C.P.A. 1202 Hollingsworth Bldg. TU. 8988.

R. A. Hightower, income tax adviser, 623 Sun Finance Bldg. TU. 2722.

Professional Services

DRINK & drug habits successfully treated by mod. method. Neal three-day liquor treatment can be taken at home. Neal Institute. Office 317 Venice Blvd. G. U. Neal, Mgr. Ph. WE. 5687.

FURS—Remodeling, Etc.

MANUFAC. clean., repair, remodel. Ermine bleach, trimmings. Reas. 5968 WALL ST.

Florists and Nurseries

LEASE EXPIRES. BIG DISCOUNT. BUY NOW AND SAVE MONEY ON NURSERY STOCK. MUST SELL BY JUNE 30TH. NORTH VERMONT NURSERY. Cor. Sunset & N. Vermont. OL. 6618

FLORAL DESIGNS FOR ALL OCCASIONS. BE. 7798. 2018 SOUTH VERMONT AVENUE.

SUN NURSERY, WHOLESALE AND RETAIL. Special in shrubbery and rose bushes. AX. 1652. 550 E. Jeff.

NURSERY & florist business for sale. Any reasonable offer. 2030 W. Pico.

Patents and Patent Attorneys

MARTELL, Pat. Atty. in L. A. 19 yrs. 124 W. 4th. Office 471.

FREE ADVICE, MODERATE FEES. Searches made in Washington. $5.

KRUEGER, 405 So. Hill, Rm. 512. Patents searched, drawings, designing to make invention practical. VA. 5216. DElaware 4506.

PATENT & TRADEMARK information free. Moderate atty. fee. MARTIN P. SMITH, 221 Consolidated BLDG. ME. 4825.

HAZARD & MILLER—H. Miller, formerly member Exam. Corps U. S. Patent Office, book on patents free. 506 CENTRAL BLDG. 6th & Main

F. E. MAYNARD, 20 yrs. experience. Patents, Trademarks, Copyrights. Reasonable Fees. 704 S. SPRING.

EDUCATIONAL— College, Private Instructions

NIGHT SCHOOL. AUTOMOBILE—ELECTRICAL and RADIO

Largest practical training school in the world. Shop work every Monday and Thursday evening, 7 p.m. (Also every week day.) VISITORS ALWAYS WELCOME. We train you quickly for big pay job in any branch of automobile or electrical work you want. Many jobs open right now in all branches of the business. ANY MAN can easily qualify. CALL OR WRITE FOR FREE INFORMATION. State which catalogue wanted. NATIONAL AUTOMOTIVE ELECTRICAL SCHOOL, 4008 S. Figueroa.

A NATIONALLY known commercial artist will train students in show card writing & poster design. Will not interfere with present position. Address M. box 196, TIMES OFFICE

LOS ANGELES COACHING SCHOOL, high & grade. Day & night. Enter any time. 1609 W. 9th st. DU. 1416

COACHING—Grade and Junior High subjects. BEacon 6109.

DO you need private tutoring? Let experts do it. WAsh. 2168.

Musical and Dramatic

LEARN TO SING

Would you like to study in the greatest schools of Paris & Rome? About $5000 a year would pay the bill; yet here in Los Angeles you can have the same thorough training of these schools at a fee within reach of all in the Ferguson Vance Singing Classes. A new class for those engaged during the day starts March 8, 7 p.m. No piano needed; exceptional opportunity where home practice is impossible. You may have voice trial and consultation. Phone today. VA. 0628. Ferguson Vance School of Singing, 730 S. Grand.

THERON BENNETT'S School of Popular Music, originator of Packard & Orchestra; teaching piano, saxophone, banjo & violin, also concert or dance music for engagements. 3290 W. PICO. EM. 1341.

MUSIC copied, arranged and orchestrated. Lyrics set to music. 2020 W. 65TH ST. TH. 3869.

TEACHER of piano, private lessons, $1. Class, 50c. 3 yrs. with Toronto Conservatory Music. ROchester 5670

WANTED—GOOD VOICES. For local opera. GLadstone 8266.

HOWARD CLARK, radio artist, teacher jazz piano and singing. DR. 9066.

Professions and Languages

FRENCH lessons exper. teacher, Paris University. (Sorbonne.) Graduated. EM. 1810.

RIVAS Spanish School. VA. 4853. 145 S. BDWY. Suite 414. 3 mo. $5.

Dancing

WALTZ, FOX TROT & CHARLESTON

A beginner's course in class. Six hours' lessons and ten hours' practice for $5. PRIVATE LESSONS, 75c. WITH ORCHESTRA MUSIC. Matinee today. Gentlemen, 25c; Ladies, 10c. ATTENTION, MOTHERS: Children class course of 8 hours for $2.50. We guarantee to teach anyone to dance who can walk. Theatrical Dance School. Experts in Buck & Wing, Waltz, Clog, Chorus, Character, etc. WILSON'S PALAIS DE DANCE, 616½ S. Hill, between 6th and 7th. Phone BR. 3107.

EDUCATIONAL— College, Private Instructions

Dancing

CHARLESTON, FOX TROT, WALTZ. PRIVATE LESSONS, 75c. Results guar. in 6 private lessons. Personal attention at all times. EDER'S PRIVATE SCHOOL OF DANCING, 520 S. Broadway (Above Tait's.) FAber 1797.

CHARLESTON — GUAR. REDUCED RATES, 75c PRIVATE LESSON, 75c. Fox trot, waltz, one-step, a course 15 lessons, $5. Practice lesson, 10c. NATIONAL COLLEGE, 730 S. GRAND.

LILLIAN Payne, resid., studio for ballet or ballrm. inst. HO. 7367.

2 YOUNG ladies will give priv. inst. to gentlemen beginners. FI. 1761.

Beauty Culture

BONTE BEAUTY COLLEGE. The only beauty school combined with shoppe where practical training of beauty culture. Face peeling. We make hair grow on bald heads, are actually demonstrated. One free scholarship open now. BONTE BEAUTY COLLEGE, 706 S. Hill. Walk up one flight.

CONTRACTORS— And Builders

WE will design, build and finance your home and assist you in paying off your lot. Payments like rent.

TIPAL AND O'CONNOR. 630 Chamber of Commerce Bldg. Phone TRinity 6438-6439.

ASK YOUR BANKER.

DO YOU OWN A LOT? NO MONEY REQUIRED

Will finance & build your home or building on straight 1st mortgage. 5-room stucco complete ....$3840. 5-room stucco complete ....$2350. EXCHANGE INVESTMENT CORP. 318 W. 9th St. SEE MR. ARNOLD. ME. 5896. Sunday appointments.

6 ROOMS, $2800

Beautiful Spanish design, including all built-in features and oak floors throughout. Our stock of building material and equipment enables us to build this for you at this price with plans and 100% finance. We also build theaters, stores and apartments. INDEPENDENT BLDG. FINANCE CO., 305 Merchants Nat. Bk. Bldg. BR. 1317.

BUILD NOW. I can finance your building. Call today and talk it over. F. A. WEEGER, BUILDER, 4669 HOLLYWOOD BLVD. OL. 5306

HAVE you a clear lot or nearly clear and would like to build a home? If so, call in and see me. Have been building here for thirteen years. JAMES S. BOHANON, 611 Delta Bldg. TU. 3768.

SAVE MONEY ON YOUR REPAIR WORK. 22 yrs. in L. A. We repair roofs, raise bldgs. Everything in concrete work and building. MU. 7534. ODELL, 415 Court.

4-ROOM, $1500, 5-room, $1800, double $3800, plans furnished. C. WESLEY TAYLOR, 1121 Black Bldg. MAin 4218.

WILL build 4-rm. bung. for $1400 & up. 5-rm. stucco, $2225 & up. 841 FLORES ST., West Hollywood. WH. 4402.

PLASTER patching, interior and exterior, good work, prompt service. VE. 5440.

GARAGES, BEST IN CALIF., 10x16, $65. 12x18, $70. BLT. ON LOT. AI LUMBER, 1121 E. 63RD. AX. 5646

WE build homes of distinction at fair prices. The Williams Co., 401 So. LA BREA AVE. WH. 4711.

REPAIRING of all kinds, stucco, cement plastering, roofing. Quick service. Prices reas. DR. 4716.

DESIGNER & BUILDER, ESTIMATE GIVEN. GEORGE GARDNER, UN. 0765.

GARAGE, $45 up, any size, anywhere, shell of small house, $150. 613 W. 54TH ST. Phone AX. 8781.

100% FINANCING. Ray Building & Finance Co., 401 National City Bk. Bldg. TRinity 7581.

JOB painting, tinting, floor finishing & polishing. DR. 7882.

PLASTERING & CEMENTING; GOOD REF. PH. AX. 6456.

CARPENTER, builder, house repair all kinds. Very reas. 582476.

PAINTING, tinting, paper hanging. W'kmanship, material AI. AX. 5300

CARPENTERING & cement wk. None too small. 2107 W. 19. DU. 2066

I CLEAR your lot & finance 100%. Home or inc. No bonus. AX. 2660.

HARDWOOD floors machine sanded, old floors made like new. 596984.

HARDWOOD floors machine sanded, cleaned, wxd. Hansler, EM. 7324.

EXCAVATING, grading, concrete and cement wk. Day or con. DR. 1536.

YOU will save money on your painting cost if you call 596-473.

LET us figure your alterations, carpenter & cement work. UN. 3538.

WILL do your sewer work at a low price. Ph. DU. 9689.

Architects

Architectural plans drawn $15, 2 sets. 517 Bryson Bldg. Open 9 a.m. to 5; evenings TU. 9096.

PLANS and spec., $7 per rm. Work guar. 551 N. Vermont. OL. 4822.

Cement Work

RAT PROOFING & CEMENT. PAY IN 6 TO 10 MONTHS. Cash prices on credit. Coast Concrete Cont. Co. 1614 Cahuenga. GL. 2971

CEMENT work, all kinds, also free estimating. Prices right. GA. 0211.

We will rat proof your bldg. Call Paul Dollan, MA. 4218. 1121 Black Bldg.

CEMENT work, all kinds, free estimating. Prices right. DE. 4529.

Roofing—New and Old

ROOFS repaired, painted, "Scott the Roofer." 1336 Manis. WE. 4678.

OLD roofs repaired, reshingled, painted, leaks guar., est. free. TH. 1449.

Bids Wanted

CONTRACTORS & sub-CONTRACTors, to figure on apts., bungs., brick bldgs., etc. CAL. STATE ASSN., CONT. & BLDRS., 306-16 Cham. Com. Bldg. TR. 8077.

Cesspool Cleaning, Septic Tanks

CALIFORNIA CESSPOOL CLEANING CO. DR. 1512. Underground drainage

ACME Cesspool Co., pumping & construction. DRexel 3155. DU. 3489.

EMPLOYMENT

WANTED—HELP— Male

ADVERTISEMENTS under this heading are restricted to those offering bona fide positions without any investment required. Positions requiring an investment will be found under the heading: "Investment Required." Educational ads will be found under the heading: "Educational—School, College, Private Instructions," "Business Training Courses and To Learn Trades."

Miscellaneous

LARGE national corporation wants to get in touch with a prospective salesman between the age of 26 and 35 years, to call on the retail grocery trade. Only men now employed will be considered. Splendid opportunity to right type of man eager to represent a company of nation-wide reputation. Write stating present position, qualifications and salary expected. Address L. box 26, TIMES OFFICE.

GOOD money made selling meat food specialty during spare hours. Direct from wholesale plant to consumer. Call at 3301 E. Vernon ave. or phone DE. 8913.

LAUNDRY & dry cleaning route man. Experienced. Guar. & commission. Established route. 1369 W. Washington, $250 cash bond.

CHINESE school boy, university student pref. 2 in family, light work, good home. Ph. DU. 8944 eve. or address box 1145, STATION C, CITY.

STRONG boy, about 20 or 21 yrs. of age for wash room helper. WELCH'S OVERALL CLEANING CO. 3505 Pasadena ave.

WANTED—Neat-appearing man. One with some selling experience preferred, but not actually be necessary. 627 S. BROADWAY, ROOM 412.

YOUNG man, aged 18 to 22, for evening work. Must be hard worker, possess good appearance. Apply Mr. Hill, 422 W. 6th, upstairs.

REFINED man, pleasing personality, over 25. To work from 3 to 5. 1107 W. 7TH ST. See Mr. Hill.

GENTLEMAN, refined, to act as doorman in a high class theater. Call EM. 1191.

AUTO mechanics, 1st-class men, vulc., tire changers, washers. AUTOMOTIVE AGENCIES, 1363½ S. Fig.

YOUNG man to take orders, no exp. req. Apply spec. order dept., Rm. 434, 228 W. 4TH ST., at Bdwy.

MEN to peddle Riley's Taffy, must be neat, clean and willing to work for a living. 6611 SAN PEDRO ST.

NEATLY dressed young man, steady work, good pay. 5307 MELROSE AV.

WANTED—HELP— Male

Miscellaneous

STEAM hoist man (city license) 75 to 87c hr. 2 machinists (Arizona) $5.23 day. Ornamental blacksmith $7.50 day. Electric welder, $7 day. Galvanized tank builders, 75c hr. Stove repair man, $25 wk. Hand furniture carver, $40 wk. Wood pattern maker, 85c hr. Metal spinner, fender & radiator repair man. Private chauffeur, $35 wk. & found. Male nurse, $50 per mo. & fd. Gardener, $75 per & fd. Car washer, $30 wk. Messenger boy, $15 wk. Laundry route driver, $30 wk. Counter waiter, $40 mo. & fd. Dishwasher, porters, cooks, janitors, etc. Beet cultivator, $2.75 & bd. 2 milkers, $90 mo. & fd. Ranch hands, $2 day & bd. Man & wife, janitor & maid, $125 mo & apt. Married milker, $100 mo. & house. Married rancher, $90 mo. & house. Married orchard hand, $2 day & house. MURRAY & READY EMPLOYMENT AGENCY, 504 Towne Ave.

21 DRIVERS FOR YELLOW CARS

18 FOR WORK IN LOS ANGELES. 3 FOR WORK IN HOLLYWOOD.

Must be 23 years old and have thorough knowledge of city.

REPORT TO EMPLOYMENT MANAGER at 9 a.m. 1432 CROWN HILL AVE. or to MR. McDOWELL at 6422 SELMA AVE. HOLLYWOOD.

SALESMEN, Junior, largest national sales organization of its kind operating a chain of retail stores and branches throughout the county, now opening up Southern California. We require a number of young men who will be trained in modern merchandising along with our policy; must be satisfied with $30 to $50 weekly while training. Also interested in experienced salesmen with executive training or ability for immediate supervisory position. Apply 8.30 a.m. No other time. Suite 100, 816 SOUTH FIGUEROA.

AUTO MECHS., WASHERS & others. AUTO EMP. AGCY., 702 E. 6th.

WANTED, boy with bicycle for delivery. Call 420 Brockman Bldg.

MAN for work with car, good pay. Steady job. 4006 Sta. Monica Blvd.

Store and Office

WANTED—BY LARGE GARMENT MANUFACTURING PLANT, CREDIT MAN AND HEAD BOOK-KEEPER. MUST BE HIGH CLASS, EXPERIENCED MAN, WITH GOOD RECORD, STATE EXPERIENCE, AGE AND REFERENCES. ALL COMMUNICATIONS CONFIDENTIAL. ADDRESS B. BOX 498, TIMES BRANCH.

ACCT., tax exp. ....open
STENO., bkpr., ibr. exp. ctry. ..$134
TYPIST clerk, valves & ftgs. ..135
SALESMAN, plbg. exp. ....open
TYPIST, clerk 75
JR. CLERK, grey. ex. nr. Pas. ...85
BURRS, bkpr., bank 110
CONSOLIDATED AGENCIES, Inc. 215 W. 7th. (Agy.) Suite 932.

CREDIT MAN

Unusual opportunity for high grade experienced credit man. Must have retail installment experience. State qualifications, experience, references, age, etc. Address C. box 372, TIMES BRANCH.

DRAPERY salesman with experience and ability to produce real results, can obtain the details concerning an excellent position by writing or applying in person to Superintendent, HOLZWASSER, INC., Fifth at Broadway, San Diego, Cal.

ACCOUNTANT $200
Book-keeper, lbr. firm $150
Bkpr., bond firm, young $135
Typist $120
Estimator-salesman, bldg. mtrls. $175
Los Angeles Com'l. Service (Agy.) 711 Van Nuys Bldg., 7th & Spring.

EXPD. WALL PAPER sales. 25-35, retail $150
BKPR., 20-24, neat penman 110
UNDERWOOD BKPR. 125
CORRESPONDENT credit exp. 125
PACIFIC AUD. & SYST. CO., Inc. 529 Story Bldg. (Agy.) 6th-Bwy.

INSURANCE steno., San Diego ..open
STENO., downtown $125
STENO. 100
BKPR., steno. (3) $90-$100-$125
BUSINESS SERV. BUREAU, 412 Spreckels Bldg. 714 S. Hill. Agy

WANTED, young men, high school graduates preferred, to work in bank as messengers, answer in own handwriting, stating age, schooling and experience, if any. Address L. box 41, TIMES OFFICE.

BKPR., all forms of income tax, acty. exp., nec. Temp. TH. 4875.

Business Training Courses

OVERSEAS AND SOUTH AMERICAN SHIPPING. Wanted, several men willing to qualify under supervised study for executive foreign trade positions; study will not interfere with present employmt. Ph. TU. 2259 till 7 p.m.

$125—$140; GENERAL clerk, typist, exam. March 31, for successful preparation. See MR. WARD, L. A. COACHING SCHOOL, 1609 W. 9th.

BOOK-KEEPERS with ACCOUNTANTS' CAPACITY for evening training, Y.M.C.A. School of Accountancy. Women included. TR. 4761.

Salesmen and Solicitors

SALESMEN WITH CARS to sell WALNUT GROVES. Strictly commission. High-class proposition backed by large advertising campaign. No drawing account, but ample commission. May work part time. No bus work. Salesmen who can secure their own prospects preferred. See C. E. McCORMICK, 811 S. Hill st.

HUNTING & FISHING CLUB

We can use 5 men on our membership committee. A chain of 15 Club Houses & Lodges located in U. S. National Forests, all on one membership. Low price. REAL LEADS. Commission daily. CAL. GUN & ROD CLUB. 517 Sun Finance Bldg. 510 W. 6th st.

SALESMEN; made to measure guaranteed pure wool perfect fit. $55; value men's suits for $31.50. TAILORED IN LOS ANGELES, experience unnecessary, our instructions enable you to take measurements accurately. Hustlers earning $75 weekly. GET IN FOR EASTER BUSINESS, CALIFORNIA WOOLEN MILLS, 203 E. 4th st.

AUTOMOBILE SALESMAN

If you have had experience selling automobiles, are neat appearing, courteous, ambitious and want a profitable position with a future, in one of the best organizations in L.A., investigate our attractive proposition. Wilshire Motors, 974 S. Western.

SALESMEN—NOW IS THE TIME TO MAKE a permanent, profitable connection for this year. Any aggressive, reliable man can easily succeed with us. No dull season. Our road men average $100 to $200 per week. No samples to carry. 134 W. 4TH ST. Room 405.

SEVERAL live wire American and Spanish-speaking salesmen to write and collect industrial insurance. Experience unnecessary. Splendid opportunity for advancement. Call 9 to 12, 431 RIVES-STRONG BLDG.

EXPERIENCED advertising salesman for commercial motion picture film. We (shoot) anything by the foot. Good pay and steady work. McKNIGHT WOMACK PRODUCTIONS, 1329 Gordon st., Hollywood.

WANTED—Two high class salesmen to work with officers of company placing unsold portion of industrial issue; state experience, references necessary. Address HB. box 461, TIMES BRANCH.

IF you are a wide awake ambitious salesman and are desirous of making a permanent connection with an old estab. manufacturer of bldg. material commodity. Phone HO. 6067 for appt.

BAKERS SPECIALTIES—Experienced salesman required for choice territory; must be capable of meeting the big buyers. Liberal terms to right man. Apply 5959 S. PARK AV., City

3 EXPERIENCED subscription men. Interested leads office buildings. Established trade magazine. $10 to $15 daily. Room 617, 626 S. Spring. Ask BAVIT.

SECURITY SALESMEN. Big campaign on. Live leads. Selected issues. 5 more men wanted. Call mornings. GOODENOW & CO. 1121 Loew's State Bldg.

MEN for city & surrounding territory to sell merchandise direct to consumer. Consumer Mfg. Co., 433 DOUGLAS BLDG., corner 3rd & Spring.

SALESMAN, crew manager with thorough knowledge of adv. sales. 605 DETWILER BLDG.

SALESMEN for closest-in subdivision in city. Big pay. Fine opportunity for hustlers. See owner. 723 W. 8.

SALESMEN with cars for route on food products. BETTER PRODUCTS CO., 1322 So. Main st.

WANTED—3 real estate salesmen and 1 insurance solicitor. R. THORNTON SMITH, Temple, Cal.

BOOK SALESMEN WANTED. 605 GROSSE BLDG.

WANTED—HELP— Male

Salesmen and Solicitors

YES, WE NEED A FEW MORE MEN.

Our sales organization is rapidly filling up, but we can use five or six more men for our fast-moving deal. Experience in this line is not necessary. If you are a worker you can make $100 a week up.

We furnish leads to those who will take the time to learn our proposition and give fullest co-operation. The commission is generous and it will pay you to investigate at once.

304 BARTLETT BLDG. 7th & Spring Sts.

SECURITY SALESMEN

We want this advertisement to attract to our institution five alert experienced men who will value permanency, continuously high earnings and an assured future. Our associates as well as our offerings are carefully chosen with regard to character and ability. An opportunity such as this is seldom offered through these columns and will appeal only to the man who is sincerely ambitious to make a place for himself in the financial world. To be discussed at a personal interview. Full details of this opportunity may upon receipt of letter stating telephone number, address and brief outline of ability and experience. Address B. box 544, TIMES BRANCH.

MEN

LISTEN IN!

A little over two years ago we inaugurated a selling plan with a view to recognize merit and pay for it. Under this plan all of our staff have made money. Necessary expansion affords unprecedented opportunity to a few more men. Apply THE CLUB SYSTEM, 514 Stock Exchange Bldg., 639 S. Spring st.

S-A-L-E-S-P-E-O-P-L-E

Do you realize small acreage is selling. If you have a car and can finance yourself for a short time, we have a real offer to make you. Call and let us explain how we are selling FIG acreage as income investment. You will be interested. We pay real commissions and our sales are in excess of $2,000,000. Also have an attractive offer for a few brokers who can qualify. 602 COMMERCIAL EXCH. BLDG. 8TH AND OLIVE

WE CAN USE TWO OF THE MOST SUCCESSFUL SECURITY SALESMEN IN LOS ANGELES

In about ten days one of the most attractive real estate financial issues will be offered to the local investing public. Margin of security 200%. Profit possibilities three for one. Management includes a group of the ablest business executives in California. Personal co-operation. Not interested unless you can earn from $5000 to $10,000 within six months. For interview address BB. box 469, TIMES BRANCH.

SALESMEN

$10,000 PER YEAR MEN

Experienced go-getters to sell the best people, the best, livest and largest proposition on Coast. Highly restricted Hill and Ocean frontage, adjacent to L. A., in heavy demand. Leads furnished, permanent, congenial and highly remunerative. Ask for MR. GILLEN. 501 LANE MORTGAGE BLDG.

I CAN USE 15 HIGH-CLASS commission salesmen to sell farm land. Must handle sale from start to finish. No expense account. Commission ample. Property planted to 3-year-old walnut trees. Prices low. See C. E. McCORMICK, 811 S. Hill st.

SALESMEN. A WORD TO THE WISE. This will stand the acid test. Wanted five salesmen with cars for large subdivision that is going over big. Sales last month over $100,000. Real fundamental values. Millions of dollars worth of construction going on now. Strong selling arguments. Big com., leads furnished and every assistance given. Your opportunity is here. Will you take it? See GEO. N. FULLER, mornings, 4051 W. Washington.

SALESMEN WITH CARS

To join our big 1926 campaign on fast selling subdivision; big commissions and leads furnished. Homes selling faster than we can build them. Good chance to make big money. KIME, 525 W. 6TH ST.

ATTENTION REAL ESTATE SALESMEN

We need a few good men that are not afraid to work. We will give all the co-operation that you want. We pay top commission. COLONIAL FINANCE CORP., 600 Petroleum Securities Bldg., 10th & Flower st., TRinity 5684.

S-A-L-E-S-M-E-N

5000 PEOPLE come to us each week. Our present sales organization cannot handle these crowds. If you can stand prosperity come in and talk it over. MR. BARNETT, 422 Commercial Exchange Bldg., 8th and Olive sts.

SALESMEN (2) ambitious, experienced to sell automobile club memberships at $10 per year, opportunity for advancement, good proposition if you can deliver the goods. Must be able to furnish A1 refs. AETNA AUTO ASSN. INC., 2nd floor, Cal. Bldg., 2nd & Broadway. See GEO. N. PEPPER, Dist. Manager.

3 REAL SALESMEN. 1 BRANCH MANAGER. FOR FAST SELLING STAPLE LINE. NO COMPETITION. 7601 MELROSE AV.

WE HAVE EXCEPTIONAL opportunity for live route man with light car selling "Caswell Coffee" on old, well established route in this city. Will pay well from the start; offers good future. Call in person Mar. 8-9-10. COCHRAN BROS., 1601 Griffith ave.

WANTED—3 LOCAL SALESMEN FOR AGENCY WITH THE INTERNATIONAL CORRESPONDENCE SCHOOLS. DRAWING ACCOUNT FROM THE START. CALL 10 TO 12. 714 S. HILL ST. RM. 410. ASK FOR MR. NEWLIN.

SALESMAN, GOOD APPEARANCE, ABLE TO FURNISH $250 CASH BOND, ONE WITH ABILITY AND WILLINGNESS TO WORK A GOOD FUTURE. PARAMOUNT LAUNDRY, 467 INCE BLVD., CULVER CITY.

WANTED—Two first-class real estate salesmen, we have the listings and the prospects. If you can sell houses and lots we want you; otherwise do not take up our time and yours. See Mr. Wright, at H. L. MILLER CO., 109 S. Brand Blvd., Glendale

EXPERIENCED house to house salesmen, work on crew selling high grade, high frequency violet ray generators. Salary and commission. Middle age, well dressed, steady workers, chance for advancement. 676 CHAM. OF COM. BLDG.

COUNTY salesmen and distributors for the original "Slipnix" brake tonic. "Stop the noise that annoys." Exclusive territory. BETTER PRODUCTS CO., 1323 So. Main st., Los Angeles.

SALESMEN WANTED

The sensation of the auto accessory field just launched on the market. Auto accessory salesmen can clean up big money. Call 10 to 2—1120 W. 8TH ST.

SALESMEN wanted, 10. With or without car. $10 to $15 per day can be made. Call 2524 W. Washington. PARK-O-LITE SALES CO., 10 to 12 a.m.

WE HAVE permanent and remunerative employment for courteous and energetic solicitors selling "Caswell Coffee." Call March 8-9-10. COCHRAN BROS., 1601 Griffith ave.

TWO live salesmen in Exch. Dept., one for mgr. of busy office. Attractive proposition to right men. Call between 10 a.m. & 4 p.m. 717 SO. VERMONT.

WE CAN USE 2 salesmen at our Whittier Blvd. store and one at our Broadway store. Apply WASHER WILSON, 5316 S. Bdwy. or 3663 WHITTIER BLVD.

SALESMAN, excellent opportunity, salary & commission. Call mornings 2135 W. PICO.

ADVERTISING SALESMAN. APPLY 605 GROSSE BLDG.

WANTED—HELP— Male

Salesmen and Solicitors

BOND SALESMEN

We have an issue which possess some attractive features and pays an exceptional commission. We need three or four men, with clientele preferred, to complete our force. See MR. KENT, 206 Bartlett Bldg.

SALESMANAGERS

For Los Angeles, Hollywood, Santa Monica, Long Beach and San Diego. Men of integrity and ability who can organize a sales force quickly for the sale of the greatest advertising medium on the market.

PETERS PHOTO PRODUCTS CO. 530 Stock Exchange Bldg., Los Angeles, Cal.

REAL ESTATE SALESMEN

You can make from $200 a week up selling our mountain resort property. We furnish leads, give fullest co-operation and pay big commission. This property is selling rapidly and our men are making real money. Drop in and talk with Mr. Martin.

306 BARTLETT BLDG. 7th & Spring Streets.

SALESMEN

IF YOU REALLY WANT TO GO TO WORK AND STOP LOOKING FOR A SOFT JOB, WE HAVE A PLACE FOR YOU, WHERE YOU CAN EARN BIG WEEKLY COMMISSIONS, PROVIDED YOU ARE A REAL SALESMAN. COME IN AT 10 O'CLOCK SHARP ANY MORNING OR 2 P.M. ANY AFTERNOON AND HEAR ALL ABOUT A DEAL YOU CAN MAKE $150 OR MORE EACH WEEK ON. MR. FULLER, 402 FINANCIAL CENTER BUILDING.

SPECIALTY SALESMEN

Manufacturers' agents and distributors are wanted to sell the Budick Fire and Burglar Alarm to homes, stores and all public and private buildings. Dual automatic and manual control. Saves its cost in the insurance premium discounts. Approved by fire and police commissions. Only device of its kind. One sale a day nets $10 and good men average 3 to 5 sales a day. Exclusive territory permanently protected. National advertising campaign starting. No capital required to obtain agency. CREST MFG. CO., 713 S. Westmoreland, Los Angeles.

SALESPEOPLE AND SOLICITORS

Here is the newest and best proposition in town. We pay salary and commission as well as bonus. Our property is close in and priced to sell. We serve a dandy lunch, have a rousing lecture and close your sales for you. A wonderful opportunity for beginners. We pay you for your car. We need two good closers at once. Call mornings 9 to 12. See Mr. Kalbfell, 721 W. 9TH ST.

REAL ESTATE SALESMAN

To sell & exchange properties in the northwest district. Can give you live prospects & properties that you can hit right off the bat. No bunk. See me at once. I need a live wire right now. (Permanent connection.) See Manager, Real Estate Dept. 808 N. WESTERN. GL. 6490.

ESTABLISHED local organization has vacancy for capable, active salesman of proven ability. Advertising of Special Edition experience preferred, but not essential. Producer will have no difficulty, but will receive full assistance. Call between 10 and 12:30 only. 1026 MERCHANTS' NATIONAL BANK BLDG.

SALESMEN WANTED

A few live, high-class, energetic men to qualify for executive position in radio sales division. All we ask is that you be neat in appearance, possess good personality, are ambitious and have a car. Call in person before noon. See Mr. Major, WURLITZER, 814 S. Broadway.

SALESMEN—Making $100 week selling memberships for California Pioneer Automobile Club, $5 year; 2 years, $10, including $1000 personal accident policy. Drive on for 10,000 new members. Exp. not necessary. Every motorist willing to buy "The Service That Saves." 502 Natl. City Bank Bldg., 810 S. Spring st.

SUCCESSFUL SALESMAN WITH EXPERIENCE. STOVER WATER SOFTENER. MANY LOCAL INSTALLATIONS. BIG PAY FOR HUSTLER. COAST MACHINERY CORP. 404 EAST 3RD ST. VA. 4871.

SALESMAN WANTED

Permanent position for capable man who understands golf. Must have car. Dignity and integrity paramount. See M. E. Becker, THE BLAIKIE-MATTHEWS CO. 1104-6 Van Nuys Bldg., 7th & Spring

MANAGER

For established realty office. Wonderful opportunity and excellent proposition for right man. Apply in person to 1104 COM'L EXCH. BLDG.

SALESMEN & DISTRIBUTORS. SURPRISE DEMONSTRATION. Of new product, detects & fixes auto ignition instantly and permanently—an eye opener in action & profits. Territory now being allotted. SHUR-TU-GO MFG. CO., 3805 South Park, AX. 3253.

OPPORTUNITY for 2 aggressive men of good appearance to make a profitable & permanent connection selling automobile club memberships. Must be go-getters. AETNA AUTOMOBILE ASSN., INC., 606 Cal. Bldg. 2nd & Bdwy.

PERMANENT position for experienced insurance salesman. This is an opportunity that calls for a man who has done and can do big things. See MR. PEPPER Aetna Automobile Association, 220 Cal. Bldg. 2nd & Bwy

SALESMANAGER WANTED. SALARY $1000 PER MO. MUST FURNISH $50,000 BOND. PLEASE GIVE REFERENCE IN APPLICATION. ADDRESS J. BOX 184, TIMES OFFICE.

CLEAN UP.

SALESMEN & agents with own cars. If you want to make BIG MONEY on Co. & State rights, see us at once. 1719 W. PICO.

MAN, young, to work with sales crew. Experience unnecessary. Guarantee while learning. Average $35-$40 weekly. Permanent. Rm. 614, 130 SO. BROADWAY.

WANTED—Exp. salesman to solicit heads of business firms. Apply between the hours of 7 and 9 p.m. Mon. and Tues., 204 N. NEW HAMPSHIRE, Apt. 104.

OFFICE and house-to-house solicitors, men and women, merchandise, pocket samples. Campaign just starting. Get in on the ground floor. Store No. 34, Spring Arcade Bldg.

LAUNDRY and dry cleaner, drivers can make from $5 to $8 per day and will not interfere with their regular work. For full information apply SHOP 34, Spring Arcade Bg.

SALESMEN JOIN OUR BUNCH. Now making $500 to $1000 per mo. Fullest co-operation and quick returns. Want to develop one or two executives. Call 1010 S. HILL ST.

MEN to demonstrate & sell household appliances, salary & commission. 216½ W. 10TH.

WORLD'S FASTEST SELLING AUTO ACCESSORY! District distributors wanted; write today. G. L. W. SPRING OILER CO., San Diego, Calif.

DIVISION MANAGERS—On fast-selling west side property, excursion method. See Galliger & Putnam, 703 W. 6th st.

TWO experienced salesmen to call on wholesale and retail trade. Merchandise. No heavy samples. Store No. 34, SPRING ARCADE BLDG.

WANTED, real estate salesman with car for going subdivision, good commission, must be live wire. Apply MR. DOLAN, 326 Wilcox Bldg.

SUBJECT to interview—a man with personality, initiative and sales ability can make a permanent connection. 331 BARTLETT BLDG.

SALESMEN & agents to sell pocket adding machines. A million prospects. 424 SO. SPRING.

WANTED—HELP— Male

Salesmen and Solicitors

SALESMEN to demonstrate to farmers in Utah, Idaho or Montana & take their orders for Colt Lighting and Cooking Systems, manufactured by the largest and strongest concern in the world. In use by farmers in every county in the United States. We train you, pay expenses and give a liberal commission and bonus contract. You make no investment whatsoever. Only requirement that you have had selling experience and own automobile. This is opportunity for live wires. Do not apply if you are broke. If willing to work and want to earn $350 upwards per month in addition to expenses, paid by us. Apply in person from 10 a.m. to 2 p.m., to Mr. O. H. Knowlton, HOTEL ROSSLYN.

SALESMAN. GENERAL REAL ESTATE MAN: wonderful opportunity with strong aggressive firm; immediate action. Plenty of prospects and advertising co-operation. MR. HOPKINS, with George Sunday, Inc., 400 Lane Mtg. Bldg., 8th & Spring. TR. 8601.

ACTIVITY IN HOLLYWOOD

We want 2 experienced real estate salesmen who are accustomed to and appreciate a dignified high-class office with every facility for co-operation. THE HARRISON MONROE CO., 6667 Holly'd. Blvd. HE. 1131, for appt.

RADIO salesman, old established retail store, handling popular lines, lots of live store leads furnished, liberal commission, splendid opportunity for permanent position. P. A. DOUGHERTY, 158 S. Pacific, Huntington Park.

WANTED—A few experienced security salesmen on a live industrial proposition that has paid a 5% cash dividend every three months since their organization. Valuable leads furnished. Phone MR. MUNSON, METro. 1313, for appointment.

HAVE opening for a good salesman in downtown district. We have a nationally known line of office equipment and sell by placing in offices on trial basis. Big income assured. References required. Call Room 305, GRANT BLDG.

HAVE good opening for a neat appearing aggressive salesman. Must have a car and be able to furnish high class local references. Prefer a man with experience in soda fountain and confectionery trade. See MR. CARR, 1221 Wall st., after 10 a.m.

LARGE CORPORATION

Has opening for man with managerial ability. Must have automobile and knowledge of office records. Salary and bonus. State age and qualifications. Write TIMES, box 596, Long Beach, Calif.

CABIN site salesmen. Please take notice that we have more live leads than we can handle. Easy money waiting for you on THE GARDEN OF ALLAH, 30 minutes from Hollywood. See at once, MR. TALBERT, 4564 Beverly Blvd., near Western.

SALESMEN to sell membership in finest beach club in the U. S. No interviews over phone. CLUB CASA DEL MAR, 321 Consolidated Bldg.

SALESMEN

Wanted—2 salesmen with cars to sell 5-a. poultry and orchard tracts, $300 per acre, easy terms. Plenty of live leads. Call before noon. CORNELL ESTATES CO., 714 C. C. Chapman Bldg.

SALESMAN who is familiar with ladies' ready-to-wear line, to sell to retail stores. MARTIN FRIEND, 640 S. Bdwy.

WANTED—Experienced real estate and business chance man; well located office. 2926 MONETA AVE.

SALESMEN, also live h. to h. man with car to handle new prop. Before 9:30, after 3:30. 524 BRYSON BLDG.

SPECIALTY SALESMEN, PROPOSITION, 100%. 1627 SANTEE ST.

ADVERTISING SALESMAN wanted, 927 S. GRAND.

Salesmanship Lectures

Ambitious men & women. A FREE LECTURE TUESDAY EVE., MARCH 9. No admittance after 8. LA SALLE HALL, 516 S. HILL. ON:—SALESMANSHIP. How to Choose a Profession. CAUSES OF FAILURES. RULES FOR SUCCESS. HUMAN NATURE. Instincts, Emotions and Appeals. By the U. S. STAR SALESMAN OF LA SALLE EXTENSION UNIV. OF CHICAGO. CURIOUS PLEASE STAY HOME.

Trades

WANTED—First class pocket maker on men's coats. Apply 1008 Maple ave.

WANTED—Coeur d'Alene, Idaho, for box factory, five cutters, five ripsers, wages $3.60 and $4. Will refund transportation at end of season. COEUR D'ALENE BOX & MFG. CO.

AT once, man or woman for treeing shoes, factory experience necessary. Apply at once, CALIFORNIA SEAMLESS SHOE CO., 2058 Perris Road, Long Beach.

JIG & FIXTURE MAKER. For small machine parts. Apply in person at factory. EDISON ELEC. APPLIANCE CO., INC., ONTARIO, CALIFORNIA.

EXPERIENCED MILLINERY MACHINE OPERATORS WANTED. MY LADY MILLINERY CO., 819 S. BROADWAY, 10TH FLOOR WURLITZER BLDG.

GLASS BLOWER, experienced in technical glass work, steady employment. Electrical Products Corp., 1128 VENICE BLVD.

BLACKSMITH or ORNAMENTAL iron worker. See ad in Business Opportunities. Address C. box 446, TIMES BRANCH.

EXPERIENCED TOOL DESIGNER. STATE EXPERIENCE, SALARY EXPECTED. MORELAND MOTOR TRUCK CO., BURBANK, CALIF.

DRAFTSMAN, ornamental iron detailing. State experience, qualifications and salary expected. Address M. box 187, TIMES OFFICE.

AUTO mechanic. Must thoroughly understand brake re-lining. Address M. box 38, TIMES OFFICE.

MACHINIST—First class man with assembling experience. OVERSEWING MACHINE CO., 770 E. Washington.

WANTED—1st-class brass moulder. 2313½ COMPTON AVE. MODERN BRASS FOUNDRY.

WANTED — First-class compositor, rubber stamp exp. preferred. Good salary. 225 W. PICO.

WANTED, wood pattern mkrs. Metal Trades Manfrs. Assn. 239 Wilcox Bldg.

FLOOR and molding machine molders: MADSEN IRON WORKS, Huntington Park.

ENVELOPE die cutter. 1803 E. 7TH STREET.

To Learn Trades

AUTOMOBILE MECHANICS AND ELECTRICIANS IN BIG DEMAND. No experience necessary to learn quickly under our shop system of training. Free employment service when you qualify. Earn while learning. Call or write NATIONAL AUTOMOTIVE SCHOOL, 4005 S. Figueroa.

LEARN BARBER TRADE. American Barber College, 334 E. 5th. 26 years in business. 76 chairs in operation. Wages while learning. Jobs guaranteed.

MacDONALD WELDING SCHOOL—Acetylene and electric arc. 112 W. Washington. Phone WE. 3712.

FIREMEN, BRAKEMEN, beginners, $150-$250 monthly, (which position?) Address RAILWAY, M. box 132, TIMES OFFICE.

Chauffeurs and Teamsters

SALESMAN with Franklin car wants reliable driver for California trips. State weekly salary and particulars. Address C. box 317, TIMES BRANCH.

Hotel, Restaurant and Club

WANTED—The address of Harry Carvell who worked for me at Garland Hall, Los Angeles, 1920-1921. Address CHARLES GILBERT, Kittle Lee Inn, Bishop, California.

WANTED—Experienced white dishwasher for resort hotel, hand work. Address M. C. GILBERT, Kittle Lee Inn, Bishop, California.

WANTED—Good cafeteria chef. $45, 6 days. Loc. ref. preferred. Address M. box 194, TIMES OFFICE

Professions and Vocations

ARCHITECTURAL draftsman on residence work, must be good at sketching as well as getting out working plans; and know the Los Angeles and State building codes. BUILDERS' FINANCE ASSN., INC. 412 Homer Laughlin Bldg. 315 S. Broadway.

Farm and Garden

WE want experienced gardener, both private & contract, as we have jobs & position waiting. Southern Calif. Gardeners' Assn., 5451 SANTA MONICA BLVD. Ph. GL. 3307.

Investment Required

SHEET met. worker that can lay out cones and elbows. That has $500 to invest. Money secured. Address M. box 249, TIMES OFFICE.

PARTNER, $2000 wanted, business. (Pay you $300 mo.) 335 S. Bdwy. R. 301.

WANTED—HELP— Male

Investment Required

PARTNER WANTED FOR MFG. BUSINESS

I am looking for a man to become my partner in a growing mfg. and sales Co. We are opening a branch here and will look after the Coast trade from here, and if you have the conviction that you can deliver the goods, and able to make a $500 investment at once, and a good salary and bonus is offered for quick deal. Address M. box 127, TIMES OFFICE.

AMBITIOUS MARRIED MAN, 25 to 40, who is willing to invest $1000 in Reo Speed Wagon equipment to manage laundry route on commission basis for the largest and best equipped family laundry in the world; this is a real opportunity for a man with ability as a salesman who wants to work to build up commissions from $75 to $125 per week. See MR. SEYMOUR, PEERLESS LAUNDRY, Slauson ave. and Main st.

MANUFACTURING—Man wanted, reliable, to take charge and help manage light manufacturing business. Make $130 month. Light inside and outside work. $250 required. Exp. not necess. Call 5307 S. Broadway.

SALARY AND INTEREST

BIG chance for factory supt. who can qualify & inv. $5000 to $7500. SEEING IS BELIEVING. 1719 W. PICO.

MAN willing to work and make $40 steady every week may join me. $350 required, fully secured. Mr. Brixen, 508 Rives-Strong Bldg. 4th and Main sts.

WANTED—A good man for locating and finding people. Investment $400. Straight salary. Call 501 Tajo Bldg., 1st & BRDWY.

IF you have $500 to invest with good position. Call on S., 3091 S. Park.

WANTED—HELP— Female

ADVERTISEMENTS under this heading are restricted to those offering bona fide positions without any investment required. Positions requiring an investment will be found under the heading: "Investment Required." Educational ads will be found under the heading: "Educational—School, College, Private Instructions," "Business Training Courses and To Learn Trades."

Miscellaneous

SOLICITORS

No matter what you have been selling or how much you are earning you DO want to MAKE MORE MONEY. We have the property, plan & organization. You cannot afford to pass this up. Listen in, be convinced. 9 a.m. sharp. 409 S. VERMONT AVE. Ask for ARMSTRONG.

GIRLS wanted for chorus work in Los Angeles. Must have good figure, height 5ft. 5in. to 5ft. 8in. Girls engaged will be required to wear hair boyish bob. Apply Monday morning at 11:30 to 554 S. BDWY.

YOUNG lady for icing fancy cakes and to assist head baker. Must be experienced in all French pastry lines. References. MOULIN-ROUGE, Hollywood's finest catering shop, 1713 N. VERMONT.

GOOD paying positions open for general housework, nurse, maids, cooks, waitresses, etc. GENERAL EMPLOYMENT AGENCY OF HOLLYWOOD. 1650 Cahuenga. GL. 5604.

WANT few middle aged, refined, intelligent women, capable of meeting the public. Apply mornings, 614 NATL. CITY BANK BLDG., 8th & Spring.

LADY driving good car to co-operate with well-known L. A. gentleman. Wonderful business opportunity. Ph. WAsh. 1909.

CHILD'S NURSE, $50. Couples, $150, mothers' helpers, Gen. housewk. Angelus Employment Service, 406 S. Main.

WAITRESSES, cooks & kitchen help, maids, houseworkers & couples in & out of town. GREENE'S EMPLOYMENT AGENCY, 143½ S. Bdwy.

WANT neat appearing lady, one with some selling experience preferred, but not actually be necessary. 627 S. BROADWAY, ROOM 412.

WANTED—Girl may earn board, room & $25 a mo. while attending MacKay Business College, 612 S. Figueroa.

WILL exchange small apt. to middle aged couple for care of apt. 769184, mornings.

GIRLS wanted, good money & short hours, apply at 148 S. SPRING, Rm. 324, Bryson Bldg. 8:30 a.m.

SALESLADY, ready-to-wear ....$18. Legal steno., country .... Hummel Bros. (Agy.) 529 Towne Av.

LADY to take orders, no exp. req. Apply 2-4 p.m. Special order dept. Rm. 434, 228 W. 4TH AT Bdwy.

HOSPT. & room girls, $45, fd., many others. Anderson Emp. 126 W. 1. R. 405.

WANTED—Ladies for ½ day work. Call 9 to 11 a.m., 7 to 9 p.m. 1009 W. 7TH ST. See Mr. Mills.

ROOM, board & $30 mo. for lady for evening work. EFFICIENCY BUS. COLLEGE, 747 S. HILL.

OPERATORS experienced on wash dresses. KRUCE GARMENT CO., 743 S. Maple St. 2nd. floor.

FREE apt. for light serv., to settled married woman. 324 S. RAMPART.

LADIES for pleasant home work. See help investment classification.

MILLINERY saleslady & trimmer for afternoons & eve. 552½ So. Central.

Store and Office

STENO., credit exp. $100
Steno., 35 years $100
Steno. $90
Steno., bank exp. $100
Steno.-Clerical, single $100
Steno.-Clerical, 25-28 years $110
Credit Clk., single, use phone ...$85
Steno.-Secy., single ....$125-$135
Collection Dept., ins. exp. $100
Policy Writer, temp. $3.50
Accts. Pay., bkpr., 28-38 yrs. ..$125
Accts. Receivable Bkpr., single ..$95
Bkpr., country ....$75, R.&B.
Typist-Biller, bond, security $125
Bkpr.-Typist, R. E. exp. ....Open
Organization Builders' Emp. Agency, 400 Central Bldg., 6th and Main.

MILLINERY SALESWOMEN. MUST BE THOROUGHLY EXPERIENCED & CAPABLE OF HANDLING HIGH-CLASS TRADE. GOOD SALARY. REFS. REQ. 7TH ST. SMART HAT SHOP, 631 W. 7TH ST.

WANTED—Neat appearing young lady for local information bureau; permanent; must have lived in Los Angeles or vicinity two years or longer; prefer one who has had a college education and who lives at home. Address M. box 39, TIMES OFFICE.

STENOS. ....$90-$125
Policy writer, fire ins. ....Open
Bkpr., accts. rec. $110
TYPIST-BILLER, auto $100
L. A. EMPLOY BUR. (AGCY.) 618 Cons. Bldg., 6th and Hill.

ASSISTANT EXPERIENCED ON FLOOR OF ALTERATION ROOM. MUST BE ABLE TO INSTRUCT HELP IN SEWING. I. MAGNIN CO. 6340 HOLLYWOOD BLVD.

BKPR., steno. Hunt. Park $100
STENO., legal, local ....open
STENO., asst. bkpr. Artz. 110
STENO., comptometer opr. 115
PACIFIC AUD. & SYST. CO., Inc. 529 Story Bldg. (Agy.) 6th-Bdwy.

BILL clk., fig. int. bonds $125
STENO., bkpr. whlse. auto 100
POLICY writer, auto & fire 90
CONSOLIDATED AGENCIES, Inc. 931 Bartlett Bldg. (Agy.) 7-Spring.

STENO., university grad. ....open
STENO., (20-30) $125
STENO., real estate exp. $100
Bogardus Employment Service, 502 Com. Exch. Bldg., 8th & Olive.

MOON Hopkins operator ....Open
Comptometer operator ....$25 wk.
Steno., billing & bank exp. $125 mo.
SUMMERS & SUMMERS (Agy.) 316 Consolidated Bldg., 607 S. Hill.

4 GIRLS for minor office position, ½ days in each, for secretarial course & some salary. UNION BUSINESS COLLEGE, 1007 S. Grand ave.

ALTERATION hands experienced on dresses and gowns. I. MAGNIN CO. 6340 Hollywood Blvd.

BKPRS., $125, $130, $150. Stenos., various good openings. F. S. Beavis, Agency since 1912, "Everything Human for the Office." Chapman Bldg.

WANTED—Ten ambitious girls may earn tuition by assisting with light office wk., half days. MacKAY BUSINESS COLLEGE, 612 S. Figueroa.

STENOGRAPHER, bookkeeper, young woman, one having newspaper experience pref. $100 to start. EVANS STUDIO, 6039 Hollywood Blvd.

GIRLS prepare on COMPTOMETER, day-nite classes. REINZ COMPT. SCHOOL, 541 Douglas Bldg.

STENOGRAPHER, general real est. exp., necessary. 410 BDWY. ARC. BLDG. FA. 1837.

POSITIONS FOR EFFIC. MEMBERS. NO AGY. BUS. WOMEN'S CLUB. 443 BRADBURY BLDG. VA. 3129.

STENO., mtg., loan ....$100-$110
BUSINESS WOMAN'S REGISTRY, 704 Hollingsworth, 6th & Hill. Agy.

STENOS. & bk-kprs., please register. Collins Commercial Service, 1234 Loew State Bldg. (Agy.)

STENO., gen. off. $100
Policy writer, fire & cas. ......Temp.
R. & I. Agency, 608 Pac. Mut. Bldg.

TYPIST-BILLER, young $87.50
Steno.-Cler., young $110
517 Merritt Bldg., 8th-Bdwy. (Agy.)

WANTED—HELP—Female

Store and Office

EXPERIENCED mortgage stenographer, state age, references, and salary. Address B. box 427, TIMES BRANCH.

BRIGHT girl, typist preferred, salary and tuition. 623 Black Bldg.

Business Training Courses

SECRETARIAL—Gregg shorthand, typing 3 mo., $50. Book-kpg. & banking, 3 mo., $50. Comptometer and typing, 6 wks. $25 Half day, $10 mo. Nite $7. Positions Central Business College, Est. 1908. 118-20 W. 16th. Any car 16 & Ver.

POSITIONS waiting, learn COMPTOMETER, BURROUGHS, ELLIOTT-FISHER bk-kp., 6 wks. course. Secretarial, BOOKS & typing free. Day-night class. FIGURES SCHOOL. 605 W. 7th st. 2nd fl. TU. 4101.

$145, $160, EXPERT stenogs. Exam. March 29. Dictation class, 110 to 150 words per minute. See MR. WARD. L. A. COACHING SCHOOL. 1009 W. 9TH ST.

SHORTHAND, Dillon, reporter & private teacher, Wilcox Bldg., 13th yr.

Saleswomen and Solicitors

$150 PER MONTH straight salary & liberal commission. Young woman to sell a fast-moving and well-established line of motor cars. L.A. motor car experience necessary, but must be refined, well groomed, possessed of excellent approach, good education, abundance of initiative, and it is most essential to be attractive and good looking. See MISS WRIGHT, 932 S. HOPE STREET.

JOIN FINDLEYS saleladies, averaging $25 to $75 weekly. Complete instruction, protected territory. Repeat business. GOOD PAY. Permanent, advancement, national organization. New, patented, nationally advertised, 14 oz. garment. CHARIS. NOT sold in stores. Health, comfort, style, controls, corrects abdomen, diaphragm, fleshy form conditions. INVESTIGATE. 625 GROSSE BLDG.

SOLICITORS—WE HAVE IT. THE $$$$ MAKING, GO-GETTING REAL ESTATE DEAL OF 1926. IF YOU WANT IN ON BIG MONEY, ANSWER. NO DEAD ONES. THIS IS FOR LIVE WIRES ONLY. CHAMPS. 9:30 a.m. 602 S. VERMONT AVE.

SALESWOMEN (2) ambitious, experienced to sell automobile club memberships at $10 per year; opportunity for advancement, good proposition if you can deliver the goods; must furnish A1 refs. AETNA AUTO ASSN., INC., 2nd floor Cal. Bldg., 2nd & Broadway. See GEO. N. PEPPER, Dist. Manager.

SALESWOMEN and SOLICITORS Side line or full time. $7 TO $30 DAY. Pocket sample, most beautiful & useful patented specialty in America. No sales resistance, no competition. Sale made in 2 to 5 minutes. See Hal W. Smith, 715 Financial Center Bldg., 704 S. SPRING.

SALESPEOPLE, So. Cal. for largest line hosiery, dresses, underwear, hundreds of styles, many colors, nationally advertised, all or part time. Mill to consumer. Want branch mgr. Also company estab. 14 yrs. C. & D. CO., 717 N. Manhattan Pl. Ph. HE. 3511 for appointment.

SALESWOMEN to sell Memberships in finest Beach Club in the U. S. No interviews over phone. CLUB CASA DEL MAR. 231 Consolidated Bldg.

OPENING L. A. office, exclusive sport wear undergarments. Organization up north average $75 wk. If you are high class, this is wonderful opportunity direct selling. 526 BLACK BLDG.

ATTENTION, LADIES. We want several mature intelligent women capable of meeting the public. Permanent connection. See MR. FULLER, mornings or 4 to 5 p.m. at 4051 W. WASHINGTON.

3 EXPERIENCED subscription ladies interested, leads office buildings, established trade, magazine. $10 to $15 daily. RM. 617, 626 S. Spring. Ask DAVIT.

LADIES to demonstrate & sell household appliances. Salary & commission. 310½ W. 10TH ST.

IF you can sell dresses, a new organization just opening in L. A. will give you an opportunity to make $10 day. Ph. TU. 3450.

WANTED—Real estate saleswoman, with car, for going subdivision. Good commission. Apply MR. DOLAN, 224 Wilcox Bldg.

FEW territories yet available, L.A. & surrounding towns. Apply FRANCO-AMERICAN SHOPPE, 320 Haas Bldg.

Trades

MILLINERY MAKERS and TRIMMERS L. A. HAT CO., 721 S. HILL ST.

EXPERIENCED FITTER ON ALTERATIONS FOR HIGH CLASS LADIES' SPECIALTY SHOP. CITY REFERENCES. DUNLAP'S, 2400 W. 7TH ST.

EXPERIENCED MILLINERY MACHINE OPERATORS WANTED. MY LADY MILLINERY CO., 818 S. BROADWAY, 10TH FLOOR WURLITZER BLDG.

WANTED, women & girls who can make ladies' coats. Apply at once. 10th floor, Imperial Cloaks & Suits Co., 746 SO. LOS ANGELES.

EXP. operators on ladies' silk coats. Also presser. Good wages. Apply ready for work. 224 S. SPRING. Rm. 509.

EXPER. cutter, on ladies' dresses. Ph. TU. 3340, 504 Textile Center Bldg.

UNDERGRADUATE nurse, age 34. Refs. Day or night. HU. 0482.

WANTED—First-class chocolate dipper. WA. 1918.

To Learn Trades

LEARN CANDY MAKING Taught by mail, includes val. formulas, special course now $10. Easy to learn. P. O. Box 842, Hollywood

LEARN chocolate dipping, reas. rates. Course free if you can learn in 3 wks. ALICE LLOYD. HO. 2465.

Household and Domestic

COOKS, couples, all domestic workers, if you want work in L.A., Holly'w'd, etc., list with BEVERLY AGCY. We place you quick. Courtesy at 408 Canon Dr., Bev. Hills. OX. 6706.

WANTED—Reliable middle aged woman to keep house and take care of child for couple employed. Call VE. 4736. Good home. $25 per mo. 3849 ARLINGTON.

WANTED, housekeeper or mother's helper, good home, 1534 Diamond ave., So. Pasadena. ELliot 3117.

GIRL, general housework, good home, 2 adults, $50 mo. 592-733, 2219 N. NEW HAMPSHIRE.

WHITE girl for general housework, must be good plain cook. 2 adults & baby. $50 mo. WH. 9078.

YOUNG woman, housework, light cooking, easy steady pl. 2 adults. 270 S. Gramercy Pl. WA. 4334.

HOUSEKEEPER, plain lady not over 45; small workingman home; good wages. 4532 E. 1st st., Belvedere.

WHITE girl for general housework, plain cook; good home; wages $50. 418 N. LUCERNE. HO. 7840.

WANTED—Protestant girl, general housework, 2 children. $40 & home. No cooking. OX. 1258.

GEN., $80. 2nd maid, child's nrs., young, 1st class. HOLLY. EMP. AGCY., 6366 SUNSET. GL. 2715.

NEED at once, high class domestic help. Good wages. General Employment Agency of Hollywood. GL. 8604.

WHITE girl as mother's helper, good home & wages. Must stay nights. 767290.

YOUNG girl for general housework. Family of two adults and daughter 6 years old. Phone 762203.

MOTHER'S helper, school girl or girl employed, part time, good home and $10 per mo. 763245.

WANTED—A refined, experienced maid for small family, bungalow, no laundry. $50 to start. GL. 5584.

HSKPRS. & generals, $65, $85, couples, 2nd maids, J car. HOMER TOBERMAN MISSION, 2043 Violet.

MOTHER'S helper, come at noon, go home nights; must like children. $40 mo. Close in. DR. 3371.

WILLING white girl, mother's helper, no cooking, some washing, good home. Sunday off. $35 mo. WH. 6266

EXPERIENCED white girl, general housework and cooking, adults, bungalow. WH. 5168. 123 S. Lucerne.

EXPER. wh. girl under 40, for gen. hswk. City refs. No wash. Wages $50. HE. 7343. 146 S. NORTON AV.

REFINED woman to help with housework or children in return for good home & $25 mo. OX. 1354.

MOTHER'S helper, young, white, couple with baby, small apt., excel. home. DR. 2222.

WHITE girl for general housework and cooking, good home. $50. 434 S. HARVARD. WA. 4161.

WANTED—Girl to do general housework, good home for reliable girl, $46 per mo. 599632.

MOTHER'S helper, white, young, room, board, $30. Ph. GL. 3341.

LADY assist lgt. hswk., 2 children, good home, $35 mo. TH. 2022.

WANTED—HELP—Female

Household and Domestic

TWO women, or man and wife, with ref., to take charge of small mod. home, 2 adults and 8-yr.-old boy. Must be good cook and know how to wait table, willing to do family laundry. Good home and $100 per mo. with advancement. Ph. 596652. 4620 FINLEY AVE.

COLORED girl for general housewk., aged 20 to 26, 3 in family, no laundry. Stay on place. Pay $65. Call after 5 p.m. BE. 3043. 1252 WESTLAKE AVE.

YOUNG white girl for general hswk. and to assist in the care of 2 children. Pleas. rm. and good home for rel. girl. Wages $40. Ph. VE. 1569.

WANTED—Refined, capable woman as working housekeeper, take entire charge, 4 adults. $50. HO. 5344. 1920 IVAR AVE.

EXPERIENCED cook & general housework in country, 3 in family, good wages. No laundry. LE ROY AUSTIN, Mary St. Riverside. Ph. 2002-M

THE very best domestic help, white or colored, always find good pos. MARY B. SCOTANUS, EMP. AGY. Peck Bldg., Beverly Hills. OX. 3804

HOUSEKEEPER, woman to take chg. of 40 rooms, apt. house, and cook for managers. $30, room and bd. Call 407 BROCK BLDG., afternoons

WHITE girl or middle age woman for general housework, good home. WH. 0921.

WOMAN for general hswk. Phone FI. 0318. 819 S. HARVARD.

WANTED—A girl for general housework. 1006 5TH AVE.

NEAT girl in So. Pas. to asst. 2 days off wk. $40 mo. EL. 1508.

WOMAN to care for elderly lady and light housework. 541 N. GRAMERCY

WHITE maid, gen. housework, home nights. WA. 0507. 334 S. Berendo

HOUSEKEEPER for invalid, living alone. 402 N. ARDMORE AVE.

WANT mother's helper, permanent home to right party. OX. 2951.

Hotel, Restaurant and Club

EXPERIENCED young white woman for cooking and serving, small lunch counter. Call Sunday & Monday. 1604 S. SEVILLE, Walnut Park J car.

Professions and Vocations

GRADUATE NURSES Surgical $85-$110. B.R.L., Ob. $90. B.R.L., gen'l, $85-$95. B.R.L. historian, $125. r.b. DR.'S & NURSES' REG., 408 Ferguson Bldg

WANTED—Pleasant capable nurse, experienced in mental cases for permanent position with mild mental patient. Address C. box 353, TIMES BRANCH OFFICE.

NURSES grads. for hosp. duty in L. A. (2) op. rm. suburbs, (2) also floor & asst. in op. rm., day & night floor duty in city. Guide Agcy., 530 S-4 SUNSET BLVD.

WANTED—Legal investigator or young lawyer to locate heirs. WM. SEYMOUR, 5117 Kenwood ave., Chicago.

DANCING instructors and chorus girls, no exper. necess. Apply 401 Ballroom, 401 N. MAIN. 7:30 p.m.

Investment Required

GOOD money working at home at embroidery work. 820 W. 8TH ST.

MAKE real money at home, needlewk. & tint. 332 W. 58TH ST. Hrs. 10-3.

WANTED—HELP—Male and Female

Miscellaneous

SALESPEOPLE wanted with cars. Men or women. Must be able to deliver. No drawing account. Walnut Acre Farms. 511 S. HILL ST.

JAPANESE man and wife, man for yard work and chauffeur, wife for housework and cooking. No washing. Private room with bath. Wages $100 a month. WA. 2483.

MAN or woman capable of meeting the better class of public as security salesperson. Chance for good investment. Also demonstrators needed. 1150½ LEMOYNE ST.

SALESMEN and salesladies, if you need money, take F car, come to 7216 S. HOOVER. We STAKE you and START YOU right.

Investment Required

MAN or woman who can inv. at least $2000, 4 mo. Money fully secured. Good bonus & int. No chance for loss. C. box 311, TIMES BRANCH.

Instruction, Miscellaneous

FLORENTINE Beauty College teaches marcel, water waving, hair dressing, dyeing, henna packs, hair mfg., permanent wave. BOYER & ALCOTT, 322 S. Bdwy., 3rd floor.

EMPLOYMENT—Agencies

ST. JOHN'S BAPTIST CHURCH Employment Bureau, Qualified help. 1338 E. 28th. HU. 0892.

EFFICIENT col. help, emply't dept. URBAN LEAGUE, Katherine Barr, Supt., 1325 Central ave. TU. 1305.

BEST colored help, male, female. White's Agcy., 977 E. 12. MF. 3838.

WANTED—SITUATIONS—Male

Miscellaneous

FURNITURE reupholstered, retail, reasonable price. First-class work guaranteed. Work done at residences or shops. S. PARISH, AX. 4698. Call up today.

STUDENT wants any kind of work after school. Honest and hard worker. Wants to earn room and meals or $10 a week. Call SMITH, AX. 9063.

MAN, colored, good all around, wants house or yard work. Handy tools. HU. 2969-W.

INTELLIGENT young man desires part time, salaried position. References. HE. 6332. Mansel.

YOUNG man, 23, wants work, exp. grocery clerk and driver. Refs. AX. 1093.

WANTED—Pos. as cook, chauffeur or both in priv. family, good refs. AX. 1969.

MAN wants work of any kind after 3 p.m. UNiv. 1742.

EXP. janitor wants work in apt. hse. Ref. HU. 2369-M.

STUDENT wants part time work, mech. or otherwise. MAC, AX. 0918

Store and Office

CREDIT man, excellent collection correspondent, 5 yrs. local experience. Understands thoroughly that such work requires a close co-operation with the sales dept. Desires new connections. Wholesale or retail. Local or out of town. Would be interested in suburban, dry goods or dept. store where duties of credit man & assist. sales mgr. could be combined. Age 38, good appearance, personality, highest ref. Enthusiastic worker. Address C, box 343, TIMES BRANCH.

RESPONSIBLE permanent position desired by young (26) university-educ. American, 6 yrs. hard busi. training, 5 yrs. nationally known manufacturing co., selling by mail. Handle mail order or credit dept., make money for you. Trial will convince. Take small salary to start. Leo. A. Melcche, Grand Pacific Hotel, L. A.

MANAGER OF LARGE ESTATE—FINANCIAL AND EXECUTIVE EXPERIENCED, MIDDLE AGED LIVE WIRE. BONDS. ADDRESS J. BOX 164, TIMES OFFICE.

BOOKKEEPER-ACCOUNTANT, German, age 30, La Salle graduate in higher accincy., exped. & ambitious, compet. to take full chg., des. pos. Address M. box 206, TIMES OFFICE

BOOKKEEPER, A-1, typist, 45, single, country pref. L. A. ref. Davis MA. 4947.

EX-SERVICE MAN WITH 10 YRS.' EXP. STENO.-CLERK-SECY. Address M. box 202, TIMES OFFICE.

Salesmen and Solicitors

EXPERIENCED calling on local, coast jobbing, retail drug, fountain, paper & general trade. Aged 28. Good appearance & personality. Have car. Address C. box 368, TIMES OFFICE

AN experienced lumber and material salesman desires position. Thoroughly acquainted with city. GL. 2076.

Trades

CARPENTER wanting work by day or job. Expert on alterations or repairing. Can give estimate. MAin 3795. Ask for HUBBARD.

LINOTYPE-machinist operator, A-1, go anywhere. O'BRIEN, 1124 Berkley st., Santa Monica.

BAKER, all-around, 15 yrs. exp. Will go anywhere. H. G. HARRIS, San Jacinto, Cal.

AUTO elect. wants position with reliable firm. Long exp. Ref. Address M. box 59, TIMES OFFICE.

AUTO mech. wants repair shop in garage on percentage basis. Address M. box 133, TIMES OFFICE.

CARPENTER wants work, alterations or repairs. 3856 WOODLAWN AVE. HU. 1905-M.

FIREMAN, local experience, go anywhere. AX. 2514.

PAPERING, painting, tinting, work guar. AX. 4366. Phillip. 211 E. 53d.

A-1 PAINTER & PAPERHANGER WANTS WK. Have tools. UN. 6486

PLASTERING DONE Patching a specialty. DE. 3687.

WANTED—SITUATIONS—Male

Chauffeurs and Teamsters

CHAUFFEUR, Col. man wishes pos. priv. fam., garden exp., handy man about house, good worker, 8 years' exp., good ref. HU. 7520-J. WILLIE.

CHAUFFEUR, Japanese, wishes position, private family, 11 years experience in Los Angeles. Best refs. VA. 6803.

COMPETENT chauffeurs supplied at short notice. By hour, day or week. PROFESSIONAL CHAUFFEURS CLUB OF L. A. DR. 4839.

YOUNG MAN, CHAUFFEUR, MECHANIC, 8 YEARS' EXP. DRIVING ANY MAKE CAR. A1 LOC. REF. HU. 5361-W.

BY Filipino, neat appear., private family, drive and do other work. Address O. box 121, TIMES OFFICE

EXPERT chauffeur, willing, reliable, best references. Phone TR. 1927. AGENCY.

JAP. chauff., A-1, handy man, wife as housemaid if wanted. Excel. ref. GEORGE. TR. 8564.

EXP. Filipino chauffeur, pos. in priv. fam., assist otherwise. ORETA. DR. 5565.

CHAUFFEUR, ex-service man desires position, excellent local references. Phone DRexel 5814. MR. SMITH.

CHAUFFEUR, colored, experienced and careful, wishes position. Good local references. WA. 4482.

JAPANESE young man wants work, chauf. & mechanic. PH. MA. 3982.

EXPERIENCED colored chauf., houseman and butler. Ref. AN. 3971.

COLORED chauffeur, drive any car, good refs. Work any kind. 763102.

YOUNG man, 26, single, wishes pos. as priv. fam. chauf. Refs. MU. 5960

JAPANESE chauffeur. Ref. Cadillac, Packard, Lincoln. WE. 4275.

A1 Chauffeur & gardener, 8 yrs.' exp. High class cars. Loc. ref. FI. 0931.

REL. col. chauffeur, 7 yrs. exp., city ref. BEARD. HU. 6502.

WANT job as chauffeur or janitor. 1221 E. 46TH ST. AX. 5781.

10 YEARS EXP., col. chauffeur wishes pos. private family. HU. 4452-J.

CHINESE young man, chauff., 10 yrs. exp. Priv. fam. Loc. refs. MA. 5280

Hotel, Restaurant and Club

JAPANESE first class cook, wants a job, at hotel or cafe. Have 20 years' experience, speaks good English and Spanish. Address O. box 114, TIMES OFFICE.

CAPABLE hotel and apt. house mgr. & wife, desire engagement, salary or % basis. MEt. 8460. Apt. 34.

COOK, German, Am. & European plan, also pastry, wants work. A. EBNER, 733 Ottawa st. WE. 4516.

ALL-Around waiter, fry cook, wants work. Go anywhere. Take charge if necessary. ATlantic 4035.

GOOD man cook in fraternity or keep house for bachelor. Address M. box 264, TIMES OFFICE.

YOUNG colored man wants work as a janitor or porter. Ph. EM. 1863.

HOTEL clerk now employed, desires change. Local ref. DU. 6353.

Professions and Vocations

ENGINEER, civil, structural, several yrs. experience, subdivision, streets, sewers, roads, buildings, desires connection with contractor or firm any capacity. Box 216, CULVER CITY.

ORGANIST wants church organ. 20 yrs. exp. Phone GLadstone 5554.

MALE NURSE, ANY CASE, A1 REF. DR. 5089 BEFORE 10, AFTER 5.

Farm and Garden

GARDENER, 42, sgle., fully exp., over 10 yrs. priv. res., propagating plants & flowers, handy all around, take full charge of place. C. H. STEINERT, 532 E. 5th.

HOUSECLEANING, HDWD. FLOORS POLISHED BY ELECTRIC POLISHER, BY THE JOB OR BY THE HOUR. W. M. JOHNSON, DE. 6141

HOUSECLEANING, floor polishing, kitchens, woodwork cleaned, windows washed. American, white, young, fast. MU. 4571.

EXP. Japanese gardener wants care of garden or making new lawns. Y. Yamagami, 1047 Kingsley Dr. FI. 2849.

EXP. Japanese gardener wants care of garden or making new lawns. Y. Yamagami, 1047 Kingsley Dr. FI. 2849.

YOUNG man who is trained & exp. in poultry work wishes position on poultry ranch. References. Address B. box 445, TIMES BRANCH.

EXPERT Japanese gardener care for gardens & lawns by day or month. Fertilized & reseeded. HENRY. HE. 7017.

CARE for lawns by month, new lawns put in, trees wrecked & hauled. HEITZMAN. YOrk 3233.

HANDY man in house or yard, janitor serv., no object. to country, reas. GR. 7485.

HIGH-class Jap. gardener, care, landscape, flowers. DR. 7457.

LAWNS put in, old renewed (shrubs) Lawns cared for Mr. Hunt. 599955.

GARDEN & lawn work. House & window cleaning 50c hr. Ref. MU. 2443.

JAPANESE gardener wants work by mo. DR. 4212. 548 N. Westmoreland.

NEW lawns, shrubs, old places put in shape. Ph. McKEE. TH. 2192.

ALL AROUND reliable gardener, we specialize in new lawns. 582968.

JAP. expert gardener, 10 yrs. exp. A1 ref. Cont. by mo. 2661 W. 36TH.

JAPANESE gardener by day or care of garden. New lawn. HO. 5090.

House Servants, Caretakers

SPANISH young man, speaks no English, good houseman, good waiter, no cooking, cleaner and presser, can drive car. References. BE. 2208. Ask for A. H.

ELDERLY man, light work. $6 wk. Gardener, caretaker. Ref. Single. Baching quart. or board. Address L. box 49, TIMES OFFICE.

THOROUGHLY exp. Japanese, competent to fill any position, good family, best ref. SETSU, TU. 6929.

JAPANESE—Excellent family cook, butler. Ref. Neat, willing, capable, good housekeeper. MAin 2880.

COOK, col., reliable, willing, driving experience, position refined home. Local ref. STERLING 0197, Pasadena.

CHINESE, exp. ck., pos. priv. fam. Refs. C. N. SUEY, 421 Apablasa st. L. A.

JAPANESE school boy, pos., priv. fam. Address M. box 143, TIMES OFFICE.

BY exp. col. position in private family, neat houseman, wait table, home nights. AX. 1316.

JAP boy, position cook and gardener. Address O. box 208, TIMES OFFICE.

JANITOR, porter & houseman, best city ref. (Col.) DRexel 9070.

CHINESE school-boy wants position in family; Edward, 332½ E. 1st st.

JANITOR or porter, col., 9 yrs. exp. Repairs, plumb., elec. Ref. WA. 0434

CHINESE cook wants job in private family or hotel. TUcker 7666.

BY A-1 colored cook or valet. Priv. fam. or bach. apt. AT. 6209.

JANITOR, colored, also exper. automobile man, apt. or garage. HU. 7546-J

Painting, Decorating and Carpentering

PAINTING, tinting, 1st class work. Neat reliable workman. Best materials used. Prices reas. 766737.

PAPERING, painting, tinting, prices reas. Work guar. Immed. service, DR. 4946.

PAINTING, tinting, paper hanging, bathroom painted, $5; kitchen, $8. Work guaranteed. UN. 1791.

CARPENTERING by job, labor $5, material cost (it's cheaper.) GA. 2452.

PAPER hanging, wall paper for sale, you get the commission. Small or large jobs. Reasonable. MU. 2764.

PAINTING, $2 a rm. & up, paperhanging, $4 & up; tinting, $2.50 & up TU. 5682.

CARPENTRY, alterations, repair and rat proofing a specialty. Price reasonable. W. THOMPSON, VE. 3827.

PAINTING, ARTISTIC GRAINING & DECORATING. HU. 1832.

PAINTER, young, fast mechanic, inside and out. MAin 2528, Apt. 5.

CARPENTER work by day or cont. $5. HU 5278-W. M. MINOR.

A1 carpenter, finish, repair or rough work solicited. TH. 0992.

TINTING, paperhanging, $2 rm., also plaster patch work. GA. 5833.

PAINTING, dec., wall paper at wholesale, large or small jobs. VE. 7193.

CARPENTER, day or cont. No job too small. All kinds of alts. AX. 3449.

PAINTING, tinting, $2 rm. & up. Kitch., bathrms., painted. AX. 4886

A. OSBORN, painting, decorating, best materials. Very reas. WA. 2072.

TINTING $2.50 per rm., plaster patching, papering, painting. HU. 1850-J.

E-Z terms, paint, papering, 10 mo. to pay. WATTS, 748 E. 42nd. AX. 3262

CARPENTER and painter wants work. $5 day. MAin 3849. Room 54.

PAINTING & decorating by expert, day or contract. DE. 0531.

CARPENTER job, good, quick, cheap. 348 W. 52ND ST. AX. 2306.

Day work

WINDOW washing, floor polishing, kitchens washed by Amer., white, yng., fast, rel. wk. today. ME. 6430

EXPT. cleaners, windows, woodwork. Rugs vacuumed, firs. wxd. AX. 4917.

WANTED—SITUATIONS—Male

Day Work.

HOUSECLEANING, HDWD. FLOOR WORK A SPECIALTY WINDOWS, KITCHENS, WOODWORK. BEST WORK ONLY. YOUNG WHITE AMERICAN. BE. 9108.

HONEST man wants garden and lawn work, or WILL WASH WINDOWS and CLEAN HOUSE. Call SMITH, AXridge 9061.

FLOORS CLEANED, WAXED, REFINISHED, SANDED BY ELECTRIC MACHINE. WINDOW. HOUSECLEANING. EM. 0366.

DAY work, steady once or twice a week, Japanese expert housecleaner. Please write 310 E. SIXTH ST.

WINDOWS, woodwork, kitchens, ceiling, walls, floors, shellacked, waxed, polished, gen. clng. AX. 4443.

EXP. col. house cleaner wants Mon., Tues. or Wed. HU. 2141-J. Call eve.

EQUIPT, gen. cleaning, rugs, floors wax., refinished. King. HU. 3774-J.

TINTING, painting, firs clnd., polished; house cld, Wndws, washd. MU. 1648.

ODD JOBS—40c HOUR. G. VALENTINE, CApitol 6827.

HOUSE cleaning, hardwood floors, windows washed. White Am. 587471.

GEN. house cleaning, floors waxd., polished, window cleaning. HU. 5185-W

GENL. houseclean'g & window cleaning. Phone AX. 4421.

WANTED—SITUATIONS—Female

Miscellaneous

INTELLIGENT woman, foreign-college education, well traveled, capable sewer, as useful companion or secretary. Also exp. qualified governess. Country or travel pref. Local refs. 274 W. MONTECITO AVE., Sierra Madre, Cal. Ph. Black 13.

EXP. French fitter, speaks good English, would like position taking charge of alteration rm. in small store. State salary. Address L. box 219, TIMES OFFICE.

DISCRIMINATION used in placing domestic help. GENERAL EMPLOYMENT AGENCY OF HOLLYWOOD, GL. 8604.

YOUNG experienced colored woman, neat appearance, wishes position as lady's maid; can drive. References. AT. 9122.

REF. young woman, C.S., mgmt. apt. hse., prac. bus. exp. Husb. exp. acct. Address M. box 14, TIMES OFFICE.

REFINED Spanish lady desires light work, experienced in nursing. Write A. K., 419 Witmer st.

EXPERIENCED lady driver wishes to drive for refined lady. Address M. box 13, TIMES OFFICE.

YOUNG lady wishes position as companion, experienced nursing. Call before 12 Sun. morn. WA. 8466.

YOUNG woman desires position as child's nurse or caring for sick. References. HE. 0275.

EXPERIENCED apt. house manager with tenants following desires position at once. BE. 3089.

CARE of children, day or evening, will go any place. DR. 4361.

FINNISH girl wants position as mother's helper. $50 mo. BE. 4682.

NEAT colored girl with reference, housework, maid in office or store. No Sundays. HUmb. 0955-W.

WIDOW lady wants laundry, cleaning or care of children. GA. 7848.

GERMAN, exp. child or baby nurse; refined home. Ref. DU. 8008.

EXP. col. girl wishes work of any kind. Pref. ½ day. AT. 6948.

Store and Office

RETURNING EAST, DESIRE TO LOCATE POSITION FOR MY SECRETARY. UNI. OF CALIFORNIA GRADUATE. EXPERT STENO. VERY CONSCIENTIOUS. VARIABLE EXPERIENCE. MODERATE SALARY. TEL. EM. 8063.

WANTED by exp. literary secretary, ½ day position with author or will call for dictation on articles by hr. 5 yrs. exp. on medical articles & histories. Call VA. 4779 or DU. 4590 morn. Afternoons DR. 8058 or DU. 8008.

EXPERT acct. bk.-kp., cashier & credits, with knowl. of steno. Furnish best local ref. Willing to leave city. WH. 0325.

EXPERT ACCT., AUDITOR, inc. tax, A-1 exec. (28 yrs.) R. E. invest. Constr. Local ref. Desires good opening. VE. 5854.

POSITION by young lady as dressmaker's apprentice, 6 mo. experience. $9 wk. DR. 3549.

STENOGRAPHER desires part time office position, mornings or afternoons. $6, $8 week. TU. 6170.

POSITIONS FOR EFFICIENT MEMBERS. FREE BUS. WOMEN'S CLUB. 443 Bradbury Bl. VA. 3123.

YOUNG Univ. grad. as secretary or any perm. pos. where tact, intelligence & sincerity is apo. EM. 1928.

WANT position as secretary, rapid stenographer. Address C. box 432, TIMES BRANCH.

LIGHT steno.-typist-receptionist wants position, pref. medical or dental office, local exp. HE. 6938.

EXPERIENCED stenographer, with dependent, desires general office work, permanent. Phone BE. 5890.

EXP. book-keeper & cashier, local refs. 5 yrs.' exp., some typing. Address M. box 266, TIMES OFFICE.

EXP. steno desires ½ day, permanent, exp. oil, films and bonds. Call WA. 2074.

STENO., typist. Exp. tax acctg. & genl., desires temp. work. TU. 4074

POS. as secretary or stenographer, speak Spanish. WH. 7659.

COMPTOMETER operator, 3 yrs. experience. PH. 766209.

GOOD willing girl for general office work. AX. 2787.

Nurses

UNDERGRADUATE nurse, 18 mo. hosp. training, nurse all kind of sickness and do housework. Call WH. 0521.

PRACTICAL nurse, 2 yrs. hospital exp., wants case in or out of town. Or take invalid in my home. EM. 3807.

GRADUATE nurse, mental experience, working supervisor, $100 per month SANTA MONICA 62647.

UNDERGRADUATE nurse wishes nursing by night or day. DR. 5921.

NATUROPATHIC nurse & masseuse. Your home. (No triflers.) 582-974.

ELDERLY or conval. taken in nurse's pleasant home, $15 up. AX. 8135.

INFANT'S nurses and governesses, very competent. Ph. TRinity 1927.

NURSE. Nervous or mental cases. Spec. massage, day duty. 587767.

EASTERN grad. nurse desires position as comp. & nurse. TH. 8276.

POSITION by exp. nurse, will relieve, give bath, massage. Ref. 52389.

PRACTICAL nurse open for any case. MAin 4273.

NURSE pract. capable, refined. Asst. hskpg. $20 wk. AT. 1405.

WILL recommend a good practical nurse. Phone OL. 3764.

CARPENTERING, painting, repairing. $5 day. VErmont 2915.

NURSE will take patient in her home. Reas. Ref. BE. 7602.

GRAD. nurse, pos. in doctor's office as assistant. Lab. exp. 592521

THOROUGHLY competent child nurse, Swiss, full charge. PH. 581949.

UNDER graduate nurse age 34. ref. Day or nite. HU. 0482.

NURSE, hospital training, wants invalid or conval. patient. DR. 8381.

Housekeepers, Domestics, Cooks

NEAT col. girl wants position nursing or as maid. Home nights. No Sundays. HU. 7452-W.

COL. girl, housework or chambermaid. WEstmore 6736.

EXP. colored woman, general work all or ½ day. HUmbolt 5985-M.

COLORED girl wants gen. work, ½ or by day. FI. 3392.

DAY WORK, wash., clean, iron. 45c hr. Rel. (col.) girl. HU. 5669-W.

½ or whole day work. A-1 cook & chambermaid. DE. 9845.

COL. girl, exp., wants work. Morns. or eves. AX. 0276.

EXP. col. girl wants ½ day work by week. DE. 5343.

RELIABLE colored woman wishes gen. housework. AXridge 9186.

COL. girl wants general housework, good cook, ref. HU. 3107-W.

COL. girl wants hswk. ½ or all day. AX. 6180.

REL. col. girl wishes morn. or eve. work in hotel or home. AT. 9188.

EXP. colored girl wants ½ day work by week. HU. 1644-W.

HOUSEWORK or apt. by col. woman, part or whole day. EM. 1347.

COL. girl wants cooking afternoons, small family. AT. 6982.

REFINED young lady wishes to go as maid on trip. Splendid ref. EM. 1710.

EXP. col. girl wants ½ days, $10 wk and fare. Phone AX. 6126.

REL. col. girl wants ½ or all day work by wk., best refs. HU. 2082-W

WANTED, day work by competent colored laundress. AT. 7527.

EXP. col. woman wants work by wk., day or ½ day. AT. 9035.

GIRL as mother's helper, home nights, no Sun. AT. 7903.

EXPER. chambermaid, work in apt., hotel or day work. AT. 9233.

EXPER. col. girl, wants apt. or hotel work. VE. 0736.

EXP. housekeeper, professional or motherless home. Ref. DE. 3254.

WANTED—SITUATIONS—Female

Housekeepers, Domestics, Cooks

YOUNG widow with child wishes housekeeper's position in gentleman's home. Only refined & nice home considered. Triflers do not answer. MARJORIE M. HOWARD, Apt. 6, 325 S. Glendale ave., Glendale.

REFINED young southern woman with daughter of 6 years, wants position in motherless home, or business couple. Address P. O. Box 585, BEVERLY HILLS.

DISCRIMINATION used in placing high class domestic, hotel, restaurant help. We solicit your patronage. GENERAL EMPLOYMENT AGCY., OF HOLLYWOOD, GL. 8604.

POSITION as housekeeper by capable English nurse, business people or where there is invalid in family of two people; good manager; good plain cook. Ph. CH. 0991.

PHONE TRinity 1927, very competent cooks, maids, nurses, couples, cooks, chauffeurs, gardeners, etc. SWEDISH AMERICAN AGENCY.

PRACT. nurse, ref., middle-aged, widow. Good masseuse. Excel. southern cook. Wishes engagement. No lndry. 113 N. BURLINGTON. DU. 9364.

LADY not employed wishes position as housekeeper in motherless home. No objection to children. Call 596046 any time.

SWEDISH lady wants position, good cook, housework, downstairs and cooking. Wages from $75 to $90. Address O. box 117, TIMES OFFICE

MOTHER & daughter with baby want position in home as cook and second maid. Wages $100. Address M. box 46, TIMES OFFICE.

NEAT col. girl wants pos. as maid, nurse or hskpr. Very capable. Best refs., for family or motherless home, AT. 7533.

DEPEND on Melruth's BEVERLY Agcy. for best cooks, couples, all domestic workers, only the best listed. Service at OX. 4706 & 5706.

RELIABLE A1 colored woman for general hswk., exc. home cooking, good refs.; $80 mo., no laundry; in or out of city. Ph. HU. 4178-W.

WE can supply help for day work by hour, or on demand any time. GENERAL EMPLOYMENT AGCY. OF HOLLYWOOD. GL. 8604.

AN elderly German-American lady wants position as hskpr. in a widower's home, good cook, ref. 845 MAPLE AVE. Apt. 17.

FRENCH girl, age 22, speaks French only, for housework, very fond of children, home nights. Tel. University 6668. 1941½ W. 39TH PLACE.

COMPANION AND NURSE, SEW & MANAGE HOME FOR LADY ONLY. BR. 6199.

EXP. woman, gen. hwk. in family 2 adults, plain cooking. UN. 1689 after 9 a.m.

COL. woman, exp. cook for tea rm. or brding. hse. $25 wk. No Sun. AX. 4608.

RELIABLE middle-aged lady desires place as hskpr., small family. UN. 0131 or 5956 MADDEN AVE.

HSKPR. wishes to take charge in ref. home, good cook, agreeable, exp., have child. DE. 3511.

GERMAN girl wants position as cook in private home. Address M. box 93, TIMES OFFICE.

HOUSEKEEPER, Hungarian, good cook, wants position in a private home. 5911 S. FIGUEROA.

WANTED—Work, col. girl, chambermaid, housework, by wk., home nights. AX. 6081.

HOUSEKEEPER, practical, middle-aged, unincumbered, desires position in motherless home. Ph. VEr. 6676

BY exp. col. girl, housework part time, neat good cook, no Sunday. AX. 1316.

COL. woman wants plain cooking, general hswk. or ½ day. AT. 5932.

HSKPR., motherless home, unincumbered, good cook. 161½ W. 73RD.

JAPANESE woman wants position as housemaid. TR. 6563.

A-1 second maid or upstairs work only. Call DR. 7380.

DOMESTIC wk. No Sun. Bundle laundry, drive by hr. Col. girl. BR. 1542

RELIA. colored lady, housework. Stay on place. Reference. HU. 2141-J.

EXP. woman, ½ day's work, ckng. or cleaning. HU. 2681-R. morns. or eves.

COL. girl wishes hskw. week, day or ½ day. HU. 4405-J, call a.m.

(COL.) girl wants general housework. Stay on place. Ph. TU. 2415.

JAPANESE GIRL WANTS GENERAL HOUSE WORK. MA. 6660.

EXP. col. maid work, apt., hotels. L. A. Holly., Bev. Hils. UN. 5447.

COL. girl wants work as mother's helper, home nights. HU. 6445-R.

CAPABLE, refined woman will care for children, day, hour. VE. 7844.

NEAT girl wants 6 morn. week. No Sun. $10 wk. Cl. in. Ref. AX. 2341.

EXP. col. woman wants ½ day gen. housework. AT. 5430.

COLORED maid wishes position, whole or half day. AT. 8570.

COL. girl wants dinners to cook, 2 or 3 evenings wk. Ref. EM. 1857.

WOMAN of education wants position as mother's helper. $65. HE. 1764.

NEAT col. girl wants ½ day work by week. Refs. HU. 6545-J.

EXPERIENCED chambermaid. References. HU. 6399-W.

REL. col. girl wants ½ day work. 9:30 to 1:30. No Sun. EM. 1519.

Dressmakers, Seamstresses

MME. REGAN formerly with B. Altman, N. Y. distinctive styles. ME. 4675.

THE Betty Jewell pin-fitting & designing Shop. Rm. 608 LOEW'S STATE BLDG. Ph. TU. 8811.

ARTISTIC designing, Parisian mode. Call me for your Easter gown. DR. 1496.

TAILORED coats, suits, gowns, furs, make or remodel, artist's design. Reas. 4757 Holly. Blvd. OL. 4520.

SMART dress, eve. wraps, coats, port. mach. $6.50 day. Ref. DU. 7119.

TO advertise will sew in your home. $4. Reg. $6. 581-066.

DRESSMAKING by the day or at home. Remodeling. DR. 2912.

SMART gown finished 1 day by A-1 designer. $3 day. HOlly. 0969.

EXPERT dressmaking to exch. for furniture or what? GA. 9589.

PLAIN sewing, curtains, dresses, shifts, mending, darning. HU.6744-J

Day Work and Laundresses

EXPER. laundress work by the day, want steady work. Call morns. or eves. HU. 2373-J.

WHITE laundress, exp., quick, willing worker. Good spring housecleaner. Rel., dependable. AN. 6146.

COLORED laundress wishes bundles. Call for & deliver. HU. 1638-J.

EXP. col. woman wants half-day work. Ref. HU 2256-J.

LAUNDRESS, cleaning, Mon., Fri., 50c hr. Car fare. DR. 6580.

WOMAN wants few hrs. general work mornings. HU. 1046-J.

EXP. col. woman wants ½ or whole day wk. ATlantic 0193.

EXP. col. woman housecleaning, laundry, etc. Ref. AT. 6430.

COLORED girl wishes ½ or all day. Hollywd. or Beverly. EM. 2861.

LAUNDRY, your home or mine, flat work, personal laundry. HU. 2636-J.

COLORED, first class laundress, wishes day's work. Ph. AT. 8982.

EXP. col. girl wants ½ day work, bachelor apts. HU. 5630-W.

FANCY washing by expert laundress, or cleaning. DE. 0313.

GOOD laundress and house cleaner wants day work. ME. 6484.

COMP. colored girl wants laundry wk. by the day, reference. EM. 1857.

EXP. A-1 white laundress & housecleaner. Satis. Ref. AX. 4181.

EXP. white woman, A-1, wants day work. Laundress. BE. 9108.

GERMAN AGENCY, BRoadway 1827. Call for first-class help.

EXP. col. laundress wants work by day or hour. Ph. HU. 2118-W.

COLORED lady wishes whole or half-day work. AX. 6191.

HAND laundry, rough dry, 75c dozen, guaranteed. BR. 4586.

WANTED—SITUATIONS—Male and Female

DEPENDABLE, refined couple, child, school age. Management, bung. crt. or apt. in exchange for rent. Reference. Address B. box 530, TIMES BRANCH.

COUPLE, chauffeur and cook, competent, reliable. Phone TRinity 1927. AGENCY.

A1 colored couple wants gen. work, woman cook, man gardener and houseman. DE. 7559.

MAN and wife apartment house work. ME. 1049. MR. FLANIGAN.

MAN and wife (col.) as maid, chauffeur or janitor. AT. 7924.

YOUNG Korean couple in apt. or family hotel. Exp. Ph. FA. 0428

RENTALS

WANTED—To Rent

Miscellaneous

PHONE your want-ads to The Times. No credit arrangement necessary. Courteous, experienced ad-takers, day and night, will help you with your copy, if desired. MEtropolitan 0700.

WE have clients waiting for following list: Furnished and unfurnished apartments, bungalows and houses, one month to one year lease. Call MRS. DAMAN, with J. M. FERGUSON CO., 2607 W. 7th. DU. 0573.

HALL seating 100 for religious services on Sunday by month. Address O. box 75, TIMES OFFICE.

Rooms and Board.

BUSINESS woman wants room and dinner in pri. home. Call DU. 1032.

WANTED—Rm. & bd. for girl 3½ yr. C.S. home. 595297.

FRONT rm., real home, for 2 adults, good board. Gar. 3935 Woodlawn av

Houses

HAVE desirable clients for furnished and unfurnished houses, preferably in WILSHIRE & WINDSOR SQU. districts. KELLS & GRANT. DU. 3000. WILSHIRE BLVD AT WESTERN.

12 TO 18 rms., modern house, yard, gar., close in, priv. party. AT. 1935.

UNFURN. hse. or 2-sty. dup., sep. yd. 3 bedr. N.W. or Hol. $60. GR. 3285.

7-R. res. unf. W. N.W. Adts. Lse. Address C. box 305, TIMES BRANCH.

Flats and Apartments.

YOUNG business man wishes to share apt. with congenial young man. Address M. box 91, TIMES OFFICE.

ANNOUNCEMENT

The following subdivisions of Rental Columns will enable TIMES readers to more quickly locate the places they want to rent.

West and Northwest

Includes all west of Main street and all sections north of Jefferson street—West Adams, Pico Heights.

South and Southwest

Includes all south of Jefferson street and west of Main street—Vermont Square, Manual Arts, Angeles Mesa, Goodyear district, etc.

East and Southeast

Includes all east of Main street and south of Mission Road—Boyle Heights.

North and Northeast

All north of Mission Road and east of Glendale Boulevard—Elysian Park, Highland Park, Lincoln Heights, Garvanza, Glassell Park, Huntington Drive.

TO LET—ROOMS—Furnished

West and Northwest

PHYSICIAN, private home, Catalina st., between Wilshire & 7th, adjoining Ambassador Hotel grounds. Most exclusive part of town. I have one large beautiful sunny room, suitable for 2 or 3 gents or husband & wife. Will furnish to suit. Address select, BOX 333, LOS ANGELES.

DANDY front rm. & sleep. porch, bath, inst. hot water, laundry, garage, near 3 car lines, 8 min. to city center, all for $5 for 1, $7 for 2 gents. 1275 BELLVUE AVE.

PLEASANT room with view in quiet close-in hillside home, to congenial young woman. No climb. Laundry privileges. Refs. required. 215 NO. COMMONWEALTH. DR. 6669.

YOUNG MEN Just the place you are looking for, clean, light, modern rooms, shower baths, phone. Moderate rates. Y.M.C.A., 7th and Hope sts.

LOVELY rm. and a home for some one, every comfort and convenience, in a private Wilshire home. 606 S. VIRGIL. DU. 5449.

IN PRIVATE home large sunny airy room, separate entrance, Ardmore, between 16th & Pico. No sign. EM. 1260.

NEWLY furn. sgl. & dbl. rm., mod. sunny, clean, ½ blk. Westlake Pk. S car, reas. rates. 734 S. CORONADO.

WESTLAKE dist. Large quiet sunny, steam heat, hot water, 1 with priv. bath. 810 BEACON. DR. 7248.

ELEGANTLY furn. rm. for gentleman, str. priv. family, gar. Bkfst. if des. WA. 1028. 206½ S. Catalina.

$20 MO. Small pleasant front room, refined private home, refs. 2924 W. 8TH ST. DR. 8694.

$35—MOD rm., sep. ent. bath, gar., private home. 102 N. BEACHWOOD DRIVE, Wilshire dist. HE. 3898.

LARGE south room, twin beds, priv. bath, in priv. fam., near Lafayette Pk. 2904 SUNSET PL. WA. 3308.

LARGE front rooms in private fam., Wilshire dist. Bus. men pfd. 2722 FRANCIS AVE. DUnkirk 6644.

PLEASANT front rm., adj. bath. Priv. family. Gar. 2318 CRENSHAW. EM. 7654.

OPPOSITE Wilshire Pl. Sunny corner rm., connecting bath, show., heat, ph., gar. opt. 2958-B W. 7TH ST.

FURN. room in private home, no other roomers, gentleman preferred. $25. L car. 957 S. SERRANO.

SUNNY frt. rm. & bath. Wilshire home, gar. Gent. 311 S. Kingsley WA. 4723.

$20 SUN. quiet, nr. C. H cars. Cont. hot w. Gar. $5. 237 N. RENO. DU. 6509 or DU. 5293 after 5 p.m.

LADY from Chicago, lovely sunny rm., adj. bath, gent. S car. HO. 4529. 139 S. St. Andrews Pl.

LARGE attractively furn. rm., all conveniences, fine location. 3 blks. E. Vermont. R car. 523 S. VIRGIL.

WILSHIRE district, lovely rm. and sleeping porch, twin beds. 252 S. RAMPART.

$3 & $4 & UP. Furn. rms., hot water; also hskpg. rms. $5 & up. 1309 TOBERMAN ST., cor. Pico.

WILSHIRE private home, front upstairs rm., bkfst., if desired, gentlemen; ref. L car. RO. 4810.

STRICTLY priv. family, quiet; large sunny room, bath, phone, gar. Gentleman only. 681½ S. SERRANO.

$20—RM. in lovely home for 1 or 2. Bath and real shower and pk. space 1955 LA SALLE. RO. 5847.

NEWLY furn. rm., shower bath, in gorg. home, gents only. $25 mo. 1115 S. HOOVER. DU. 9402.

2 NEWLY furn. rms., 3 men; walk. dist. 1336 MARGO nr. Pico & Grand.

NEWLY furn. sunny rm., hot water, park., priv. ent. 1427 Bond. AT. 7590

LARGE front rm., lady pref. Home pri. $5 wk. 1616½ S. Westmoreland

LGE. rm., priv. Wilshire home. $25. Gt. S car. 175 S. Hobart. WA. 7075

FURN. rm., priv. home, very comfortable; no other roomers. HO. 4335.

$5. LGE. rm. priv. ent. ph., ½ blk. W car. 4600 18th pl. WH. 9797.

LARGE sunny front rm., suit. for 2. $32. 510 S. KENMORE. WA. 4823.

IN private home to business woman. Near Catholic church. 54791.

FRT. rm. $5 wk. Wils. home. Bath. shr. R car. 4013 W. 6th. FI. 4694.

1212½ W. 9TH. Large front rm., $5. Walking dist. BR. 1802.

WIL. home, frt. rm., pv. en., b., shr., gar. 1042 Crenshaw. EM. 5803.

COTTAGE rm. reasonable, ladies emp. Nr. C. V car. 4339 NORMAL AVE.

WESTLAKE dist., nice furnished room Running water. FI. 1682 or FI. 1242.

$5. GENT. well-kept cheerful rm., gar. Ex. W.Lake dis. DU. 9519.

LARGE rm. adj. bath. Wilshire priv. home, bus. man. Gar. 259 S. Hobart

CLEAN airy sunny rm. S. H car, separate entr. Phone. 4867 Melrose.

$5. Downtown, large rm., hot water always. 718 W. 1st st. MA. 5899

LGE. rm., priv. bath, half blk. S car. Gar. 228 S. HARVARD. WA. 0491.

$3.50 UP. Nice front rms. Sleep. or hskpg. Close in. Pking. 1610 W. 6th.

ROOM with twin beds and also single, $3 and up. 1422 TOBERMAN ST.

PLEAS. sunny room, adj. bath, nicely furn. 2215 W. 15th st. BE. 3666.

NICE, large sunny room for 2, priv. kitchen. 1153 ANGELINE ST.

NICE, room, private home, front. Tel. Nr. 2 cars. 704 E. Edgeware Rd.

NICE room, private home, person employed. EM. 6326. 1734 S. OXFORD.

RMS., twin beds and sgl., cont. h. w., shower; gents. Reas. 628 S. Bixel

Hollywood

$6 A WEEK. Pleasant room with heat, adjoining bath, hot water, Santa Monica Blvd. or S car, also bus. Ph. HO. 7526. 5433 SIERRA VISTA AVE.

LARGE front bedrm., twin beds, in refined home, near Fox studio. Suitable 2 ladies or 2 gentlemen. Phone optional. HO. 2222.

LOVELY sunny room, adjoining bath, furnace heat, instantaneous hot water. Sep. ent. $20. Nr. Western, & Melrose. HO. 3770.

MOTHER & daughter will make real home for refined estab. business gentleman. HE. 2628.

NICELY furn. front rm., outside ent Close to car. $5 per wk. HE. 4293 1156 N. KINGSLEY DR.

1810 IVAR AV, 1 blk. N. of Holly. Blvd. Sun., airy rm., reas. GR.3750

SUNNY front rm., nr. cars. Gentlemen pref. 1051 N. WILTON PL.

SUNNY rm. adj. bath, twin beds. 5732 CARLTON WAY. HE. 9392.

SINGLE & double rms., private home, adj. bath. 1124 Manzanita av. 6c fare

LGE. sunny rm., priv. ent. Birds, pine trees. Only $30. 592083. GR. 0910.

PLEASANT SUNNY RM. BATH ADJ. 1216 McCADDEN PL. GL. 4756.

NICELY furn. rm., 3 windows, ph., shower. 4383 MELROSE. H car.

TO LET—ROOMS—Furnished

Hollywood

TO GENTLEMAN, comfortable room, private home, near center Hollywood; north of the Blvd. GR. 4031.

QUIET refined lady who wishes to save expenses, small rm., kit. priv. Beaut. surroundings. HO. 1273.

KINGSLEY Dr. N. 1638, rm., priv. home, bus. man, or cpl. HO. 8499

SUNNY front rm. in priv. home. Nr. cars. 1071 N. Wilton Pl. HE. 1888.

ATTR. sun. rms. adj. bath, every conv. 5824 VIRGINIA AVE. HE. 7496.

South and Southwest

$4 A week. Near U.S.C. Pleasant furnished room for gentleman, free parking, phone. J or U car. 2409 McCLINTOCK.

1936 W. 41 ST. Single room, $20. Connecting, $35. Gar. No other roomers. Phone.

$15—Lge., nicely fur. rm., priv. home; conv. bath. 145 W. 42nd st. J car.

NICE rm., young man, priv. family. $4 wk. 703 W. 35th pl. HU. 1964-J.

FURN. rm., private home, 1 or 2 gents. 1440 W. 55TH ST.

$4 WK., mod. rms. for gentlemen. Dude Hotel, 4237 S. Olive. AX. 6918

East and Southeast

COMFORTABLE room with Spanish family, $3 wk. Board if wanted. 3631 E. 4TH.

$5.50—BEAUT. rm., 2 gents. Many conv. P car. 2614 GLEASON AVE.

3 RMS., nice furn., fine loc. Real home. reas. 300 E. 35TH ST. HU. 0584-W.

$12—Nicely furn. rm., gent. Convenience. R car. 2700 Las Franco.

Hotels

$1.50 DAY UP MONTHLY RATES

TEN STORIES OF COMFORT REFINEMENT

Within YOUR means

GATES HOTEL

6TH AND FIGUEROA STS.

300 rooms fireproof.

Sets a new standard of hotel value by its fine appointments, service and entertainment provided to guests for the rates, by offering a limited number of its rooms to permanent guests from $10 week. Magnificent view of city from windows. All rooms are unusually light and airy. Spacious lobby, parlor, cafe and coffee shop. Many of our guests enjoy the nightly orchestra music, mah jongg and card parties.

NEW HOTEL EL MAR.

NOW OPEN

250 outside airy rooms, public and private shower and tub baths. MODERATE RATES. Elaborate lobby, telephone, elevator service; steam heat. 5 minutes' walk from business center, yet away from traffic and noise.

235 to 237 S. HOPE.

100 feet north of west end of Third-st. tunnel.

NEW HOTEL VIRGINIA

744 S. BEACON ST., JUST OFF W. 7TH, 4 BLOCKS EAST OF BEAUTIFUL WESTLAKE PARK

Bath, shower, circulating ice water, door mirrors & excellent built-in beds in every room; also twin beds. Beautiful rose (radio) room, ballroom, billiard & cardroom, men and women's clubrooms. $15 week up. Dining room & garage in connection. JAMES W. WEITZMAN Telephone DUnkirk 4801.

HOTEL KNICKERBOCKER

New, modern, quiet and homelike, 8-story brick bldg., 1 blk. west of Figueroa st., bet. 5th & 6th, just outside congested district, yet only few min. walk to business center. POT OF COFFEE AND ROLL SERVED TO RM. EACH MORNING. $2.00 day, $10.50 wk., single. $2.50 day, $12.50 wk., double. All rms. priv. baths, or showers. 551 S. FREMONT. BR. 2065.

WHO WOULD HAVE BELIEVED IT? Right downtown and so beautiful and refined. Every room with CONTINUOUS STEAM HEAT, tile bath or shower, unequalled service & only $1.50 up per day, or $35 up per month! Everything is new and we are pleased to show you.

HOTEL BELMONT HILL AT 3RD ST. FIREPROOF SOUNDPROOF 200-car garage now being installed in basement.

HOTEL VICTOR

JUST COMPLETED 616 S. ST. PAUL AVE. TRinity 2473. Steam Heat Fireproof. BEAUTIFUL LOBBY ATTRACTIVE RATES

$7 PER WEEK, WITHOUT BATH—$10 per week, Bath, South Side. $20 per week, Suite for families. Steam heat, cafe, quiet, sunshine. "D" car near Westlake Park. GOLF CLUB PRIVILEGES EXTENDED TO OUR GUESTS REGINA HOTEL. 420 S. Westlake ave. DU. 1225.

BAWL US OUT If not as represented. Plenty of steam heat and hot water, new automatic elevator, comfortable downstairs lobby. $5 to $6 wk. Priv. bath, $7 to $8 SANTA RITA HOTEL Corner 11th and Main sts.

HOLLYWOOD'S BEAUTIFUL NEW HOTEL GILBERT 1550 Wilcox bet. Sunset & Holly. Blvd., close to business, theaters, away from noise & traffic. $2 to $4. Special weekly. GL. 3161. Our own GARAGE FREE to guests, providing "A HOME FOR YOU & YOUR CAR"

NEW HOTEL IRIS $9 WK. UP. HOLLYWOOD. $9 WK. UP. IN THE HEART OF STUDIO DISTRICT. 5849 SUNSET BLVD. PH. GR. 2174. ALL ROOMS WITH BATH AND TELE.

MOUNTAIN VIEW INN, HOLLYW'D. Our large light airy rooms, porches, lawn and surroundings will please you. Rates $35 up. Garage and parking space for your car. 5956 HOLLYWOOD BLVD.

MITCHEL HOTEL 1072 W. 6TH. TR. 3471. Everything new, all rooms with showers and baths, convenient garage. $2 day. $9 wk. up.

HOLLENBECK HOTEL 2nd and Spring. Ground floor lobby & ladies' parlor. Room with or without bath. $1 day up. $6 week up.

HOTEL IMPERIAL FAMOUS FOR GOOD BEDS Tub & shower baths. Garages. Attractive daily & weekly rates. 819 S. GRAND AV. TRinity 6261.

HOTEL NORTHERN Hill & 2nd. 200 fireproof rooms. Modern hotel service. $30 per mo., detached bath. $40 with private bath.

$5 PER WEEK, WITH BATH $9. HOTEL OVIATT Corner Pico and Flower st. STEAM HEAT, WALKING DIST.

NEW La Jolla Hotel, guaranteed high grade rooms; private showers & baths; always hot water. $1 day up. $6 week up. 721 E. 6TH ST.

ROOMS, newly renovated, all imp. $4 wk., up. New King Hotel. 206½ S. BRDWY.

HOTEL ROOSEVELT $7, $8 wk. All rms. with bath, ph. M. J cars. 231 W. 27th. WE. 2845.

HOTEL—PAULA—NEW 1449 W. 11. Modern. $7 up. Trans.

TO LET—ROOMS—And Board

$35-$60, beautiful Wilshire home, spacious grounds, chickens, filet mignon, baked ham, 4 veg. salad, desert, ea. meal. 616 S. SERRANO R car.

ROOMS with or without private bath, single or en suite, specializing in fine food; rates reasonable for those who want the best; references required. EM. 8063.

ROOM AND BOARD IN BEAUTIFUL WESTLAKE DIST. 1045 SO. LAKE ST. DR. 4153.

$10 WK. Beaut. Westlake home, lge. rm. for 2, priv. pch. 1421 COURTLAND AV., off 16th, blk. E. Hoover

SINGLE & double rms., in new home excellent food. 825 S. Burlington. DR. 0675.

SGL. front rm., board optional. 2235 CRENSHAW BLVD. EM. 6356.

BEAUT. rm. for 2, breakfast, dinner, $10 each, in real home. 762250.

ROOM & board for couple with child. No other boarder. UN. 5105.

EXCELLENT rm. & bd. Finest loca. Very reas. Try this. RO. 1743.

$10 WK. 2 meals, free parking space. 1579 S. HOBART. EM. 1504.

SGL., dbl., walk. dist., reas. rates; cong. people. DR. 0661. 670 S. Bixel.

$66 ARAPAHOE, rm. for gentleman, running water, ex. meals. DU. 5247

HOME-like, best board, best home environment. 1056 S. Arlington. 763388

LARGE room, board, private home. West Side. $10 week. BE. 6999.

EXCL. home, sleep. pch. bus. girls. Reas. 505 S. Occidental. DU. 7009.

TO LET—ROOMS—And Board

MIRAMAR TERRACE Rates $12 & $15 per week for rm. & 2 meals, chicken din. every Sun. Have 100 newly furn. rms. with continuous water. Have billiards, cards, dancing, laundry with elec. washer & everyth'g to make a home for young bus. people. All eggs, milk, cream & poultry come fr. our own ranch. Take W. 6th st., car marked D, get off at Miramar and Bonnie Brae, 4th house west. 2000 MIRAMAR ST. DU. 4976.

VERY large beautifully furn. front rm. suitable for man and wife, or 2 gentlemen, exclusive neighborhood, 1 blk. from L car. 981 ARAPAHOE ST. DR. 4976.

ENTIRE floor, accommodate 8 or 10 men, separate beds, hotel service, excellent table, billiards, garage, call at 975 S. HOOVER.

TO one or two business people, nice airy room with board, $45 per month. GA. 3405. 327 NO. AVENUE 53.

LOVELY suite, priv. bath, sep. beds, exc. fd., every comft. Other young people. Prices right. 1715 WESTMORELAND BLVD. 760301.

BEAUTIFULLY furn. room, twin beds, also single in nice home, breakfast & dinner. WA. 4579. 269 S. Serrano. S car.

LGE. airy rms., with or without board, twin beds, very desirable. 2625 ELLENDALE, nr. Adams. BE. 9897

WOULD board & room elderly lady reasonably or children. Am opposite Garvanza Park. 6247 Meridian st. HIGHLAND PARK.

LOVELY suite with bath, also front rm. with bath, excellent home cooking. 264 S. Kingsley. WA. 4879

2 YOUNG boys or girls, excellent room and board. 2 meals, home privileges. Refs. $50 each. 408 N. OXFORD.

FIRST-class room and board, like home, $30 month. 4569 MARMION WAY. 15 minutes from town.

626 S. KENMORE, off Wilshire, attr. single, double, excl. table. Reas. WA. 0639.

HAVE lovely rm. in private home for 2. Will serve breakfast. Close in. 673½ S. Bonnie Brae. 522-85.

$2—BEST residential, fine table, private, excl. Ph. 593-795, 1137 N. MADISON.

SUITE of rms. with priv. bath in exclu. Wilshire dist. Home ckng. 3877 Wilshire Blvd. cor. Hobart & Wilsh

$10 UP. Westlake Pk. Beaut. sgle. & dbl. rms., real food, congenial home for yng. people. 958 S. ALVARADO.

BEAUTIFUL furn. room & exc. meals, nicely served in private family. 769201. 1502 S. VAN NESS.

ELDERLY lady or invalid, good brd., pleasant room, excellent care, reasonable. Phone Glendale 2951-R.

1317 LINDWOOD AVE., front rooms with board to business ladies, close in, reasonable. 557977.

$8 UP. Ideal W. Adams dist. Lovely dbl. & sgl. rms., run. wat., tw. beds. Excel. mls. 2653 S. Hoover. U car.

HOLLY., ideal loc., a delightful home, attract. rm., priv. bath, also sgl. r. Yng. bus. people pref. OX. 3378.

ROOM, twin beds, connecting bath. 741 S. New Hampshire. DU. 8324.

HOOVER, 2633 S. Newly dec. rms., lovely home with board. BE. 5930.

BOARD AND ROOM, FINEST LOCATION, REASONABLE. DU. 7014.

Rooms and Board for Children

WANTED, little girl school age to room & board. Real mother's care in a real home. Christian Scientist only. Address M. box 39, TIMES OFFICE.

HAPPY home for children, fenced-in yard. 1½ blks. from school, pleasant rooms for parents. 103 NO. SERRANO. GL. 5966.

COMFORTABLE home & good care for child over 2 by trained nurse, rm. for parents. EM. 5492.

CHILDREN mother's care nr. Echo Pk. Hspg. rm. par. 1012 Laguna. DU. 4482.

TR. nurse, board child, rm. for parents, reas. 3718 WALL ST. H car to 37th st.

CARE OF CHILDREN, HSKPG. RM. FOR PARENT. 551520.

SPECIAL care given infants fr nurse's home. 2657 S. MAGNOLIA. BE. 4000

GOOD home in Westlake dist. for small child. DUnkirk 6606.

TO LET—HOUSEKEEPING Rooms

PATTERSON HOTEL, 216 CLAY. $5 up. Rooms with or without light housekeeping. Cont. hot water. steam heat, elevator. 217 S. HILL.

FREE rent for 1 week, 2 rm. apt., everything inc. $5 wk. Furn. cabin. $10 mo. 1125 S. CATALINA. Pico car.

$25 MONTH covers all cozy living-rm., with kitchenette and sleeping porch; W. Adams car. 2316 S. RAYMOND AVE. BE. 5867.

$4.50 WK., rm., ph., bath, sup porch, hskp. priv., linens, furn. free sep. ent. heat, quiet, nr. Angelus Temp. 1 or 2 ladies. DR. 8070.

2 ADJ. hskpg. rms., run. water, everything furn., pkg. $6.50. 157 VENICE. (W. 16th.)

IN refined private home, lovely corner room with kitch., sleep. pch. & gar. BE. 4950. 1157 W. 28th.

$6 AND UP, room, kitch. priv. bath; also rm. and kitn. evr. fur. 1500 W. 20TH ST.

REAS. hskpg. 3 rms. nicely furn. Modern. Priv. ent. Gar. Nr. U.C.S. B. H car. 594-143.

A FRONT room with kitchenette, gas light, phone, linen. $22 per mo. Close in. Pico car. 1521 S. UNION.

$3.50 UP. Nice front rms., hskpg. or sleep. Close in. Pking. 1610 W. 6th.

$30—2-rm. apt., attractively furn. 1577 W. 40TH ST. EM. 5344.

2 & 3 rms. also slp. rm., good loc. Nice fur. Reas. 132 E. JEFFERSON

FINE room, private bath, nr. U car. Quiet. 2836 WALTON. UN. 5492.

$22—2-RM. apt., gas, linen and light free. 1104 S. Union ave., Apt. 1.

$4.75 WEEK, priv. home, front room, lady employed. 1723 OAK.

2 LGE. cl. sun. rms., adj. bath. $25. Gar. 2 cars. 1854 W. 22. BE. 7321.

HOME-like 2 & 3-rm. suites, private home, close in. Reas. 926 GEORGIA.

$5 WK. Sunny rm., kitch. adj. bath. Free pk. 942 Grand View 51505.

$5 STEWART, 735 Lge. hkpg. rm. with kit. off 7th st., close in. 53844.

$20 FURN. incl. phone, gas, elec., hot & cold running water. 554-636.

2 LGE. furn. sunny rms. priv. bath gar. 1114 Venice Blvd. (W. 16.)

RM. very cheap, elderly couple or elderly lady. AXridge 3718.

$3.50—GOOD room, hskpg. privileges, men only. 1244 Exposition Blvd.

$25. BEAUT. frt. rms., gas, lt. and park. Inc. 2 beds. 1459 W. 29th St.

2 FURN. rms., private bath, 7 minutes from Bdwy. 136 N. BOYLE.

TO LET—APARTMENTS—Furnished

Miscellaneous

$65—FIRST FLOOR CORNER APT. 4 LARGE ROOMS. BEST FURNITURE. SEPARATE BEDROOM WITH SEPARATE ENTRANCE. COURTLAND APT. 16 & HOOVER.

MAGNUS APTS. SINGLES $45. DOUBLES $60. ELEGANTLY FURNISHED. NEAR WESTLAKE PARK. MAID & JANITOR SERVICE. 727 S. CORONADO

CLOSE in 3-rm. apt., 2 beds, also kitchen, clean, bright, cheerful. Pk. space, cont. hot water. 1236 S. FLOWER.

2, 4 & 5-RM. APTS., private baths, $15 up. Cont. hot water, ph., gas & gar. Incl. Unusually large yd. 1016 E. 49TH ST. AX. 2228.

SMITHSONIAN APTS. W Lake dist. New 3-rm. apt. All outside rms. $85 & $65. DU. 7544. 250 S. CORONADO.

$37.50, $50, up. Turquoise Apt. 631 S. BONNIE BRAE. Stm. heat, janitor, maid serv. Amuse. rm. D, M, R, S cars.

ARLEN APTS. $47.50, new light sunny sing. Beaut. furn. 1 blk. N. of W. Lake Prk. 416 S. Grand View.

NICE furn. apts., 1 blk. Westlake Pk. st. ht., janitor. $30 up. Davenport. 721 S. Westlake. DR. 8193.

$35 TO $37, beautiful SPACIOUS apartments, steam heat, opp. park. 1945-1949 E. 4TH ST.

$45—VERY ELEGANT—$55 New, beaut. singles. Midwick Apts. 809 W. 23rd, nr. Fig., W. Adams.

$40, LGE. light outside sgle. apts. Janitor service. 1245 BOND ST.

EATONIA APTS., 2966 W. 9. DU. 5843 Singles, twin beds. $35-$45.

$30—BEAUT. 3-rm. apt., water, light, gas, adults. 201 N. EASTLAKE.

2 RMS., everything furn., walk dist., $26. 1601 GEORGIA. AT. 2201.

LADY to share apt. with millinery teacher. Exchg. ref. DRex. 1075.

LARGE double, 2 entrances, overstuff. furn. 445 SO. LUCAS AVE.

FRONT dble., $10 wk. Sgl. $7. Elev., lobby, walk. dist. 336 S. FLOWER.

West and Northwest

NICE clean room, close in. One, $3. One $4. 620 COURT ST.

NICE sgl. apts., everything furn., gar. available. Very reas. 2020 S. Westn.

LADY wants business woman to share apt. 1402 Toberman. BE. 3015.

ATT. lge. new dbl., artist. furn., gar. Reas. 133 NO. KENMORE.

NEW HAMPSHIRE, 1034 N.—Single double kitchenette apts. Blk. U or C.

TO LET—FLATS—
Furnished
West and Northwest

6 ROOMS, elegantly furnished, south upper flat, heart of Wilshire, 2 baths, 3 bedrooms, twin beds, radio, garage, janitor service. 6 months or 1 year lease. Have very fine maid, with us 4 years, and will stay if desired. Going to Europe. Inquire MRS. S. HILF, 132 S. Kenmore. Phone WAsh. 1912.

5 MODERN ROOMS, BREAKFAST NOOK, DRESSING ROOMS, GARAGES, NEW, UNUSUALLY FURNISHED, NEAR 9TH AVE. AND WEST ADAMS. HIGH, CHOICE LOCATION. 3843 W. 27TH ST.

5 RM. snap. Wilshire dist. 2 bedrms., 12 mins. Bdwy. H car. Rent reduced. Handsome Italian bldg., janitor serv. Phone gar., adults, quiet, no boozing. 338 S. VENDOME ST. DU. 2434.

6-RM. new duplex, beautiful overstuffed furn., very reas.; gar. 874½ Loma Dr. ½ blk. N. of 6th. 53082.

5 BEAUT. furn. sunny rms., upper So. Blk. Ambass. 737 S. Berendo.

5-RM. upper So. Completely furn., piano, garage, tile bath, shower, near Forum Theater. WH. 6557.

5 RMS., newly furn. and dec., high ground, 2 cars, L.A. High dist. $65. 766614. 1536 6TH AVE.

5-R. nicely furn. flat, sl. pch., 3 beds. Hwd floors. $50. VEr. 5944

5 SUNNY rm. semi-business, o'stfd. furn. 2 bds. 837 S. Vermt. DR. 7395

5 RMS., $60. 2 rms., $35. Nicely furn., gar. 1924 LA SALLE AVE.

5 LARGE, sunny rms., new lower, 3 gar., off W. Adams. 2823 Dalton av.

5 UPPER lg. rms. & slpg. porch. Gar. Adults. 431 W. 21st st. HU. 8063.

4 RM. south upper with complete furnishings for sale. Garage, near Adams and Hoover. 2636½ MONMOUTH AVE. DU. 6876.

4-ROOM lower, 2 beds, pri. entrance, garage, phone, adults. Near L & P car lines. 1135 S. HOOVER.

4 RMS., GARAGE, PHONE, RADIO, ORIENT. RUGS, HAVILAND. BE 5460. 1401 ALVARADO TERRACE.

4-RM. furn. flat, $40, inquire 1145 W. 18TH ST.

4 RMS., $45. Mod., 2 beds, o'stfd. fur. U. W cars. 2103 Park Grove. 763306.

4 & 3 RMS., beautiful Carleton sew. mach. $25 to $35. 232 N. Grand av.

4-ROOM spacious flat, $65 per mo. 611 N. Van Ness ave., This flat is nearly new and strictly modern, beautifully furnished with Chinese rugs, overstuffed furniture, regular bedroom, also built-in bed, breakfast nook, tile bath with shower, garage, if desired. Must be seen to be appreciated.

3-RM. new duplex, beautifully furnished. Ph. near N car. Gar. $60. 526 S. BERENDO. DR. 5413.

4 & 5-RM. Westlake dist., new apt. flats, 604 S. CORONADO, R & H cars.

3 RMS., $45. Well furn. & located. Gar. 1449 W. 23RD ST.

3-RM. upper or lower, 2 beds, sunny front pch. Gar. $60. 2715 W. 9TH.

2 RMS. & bath, $30, incl. lights & gas. 1201½ Huntley Dr. 591715.

$45—6-RM. modern flat, overstuffed, 3 bedrms., piano, adults, lights pd. Gar. 3007 4TH AVE.

FURNISHED or unfurn., 5 large rms., porch & yard. Reasonable. BE. 6636.

FLATS, apts., houses in Wilshire dist. 3506 W. 3RD ST. WA. 1848.

PARTLY furnished 4-rm. upper flat. Adults. $40 mo. 1631 CHERRY ST.

Hollywood

5-RM. beautiful upper duplex flat, luxurious finishings, splendid location on Heliotrope Dr., opposite S.B.U.C., Hollywood. $90 mo. on year's lease. References exchanged. Ph. 594702.

5 SUNNY rms., comp. furn., 2 separate bedrms., tile sink, bath. $65. Nr. cars & bus. center. 1774 N. Vine

4 RMS., $50. 3 rms., $40. 2 beds, nicely furn. 4642 Fountain. Gar.

3 & 4 RMS., comp. furn., brand new, all built-in feat. 2 beds, gar., ph. 2 blks. cars. 972 N. EL CENTRO.

BEAUT. furn. 4-rm. flat at 7077 Hollywood Blvd. De luxe section. Reas. No agents. GR. 7602. GR. 5658.

BEAUTIFUL furn. flat. Reasonable. 4565 FOUNTAIN. 598-691.

South and Southwest

5-RM. upper, $50 without garage, $55 with. 706½ W. 43RD ST. VE. 7181

5-RM. furn. flat, 2 beds, gar. VE. 1144. Reas. 1722 W. 50TH PL.

4 SUNNY cozy rms., hot water, ph., gar. $40. 526 W. 59TH PL.

4-RM. nicely fur., bedrm., piano, gar. Nr. cars. Low rt. 4357 S. Flower.

4-ROOM furnished flat, 1024 W. 42nd st., very desirable. Adults. Gar.

TO LET—FLATS—
Unfurnished
West and Northwest

8 ROOMS, lower duplex, 1035 S. Rimpau, 3 bedrooms, 2 baths, double garage, $115 mo., Ph. owner, UN. 2698.

7-RM unfurnished flat for rent 922½ S. HOPE ST., south upper. Phone OWNER, TR. 6126.

6-ROOM beautiful apartment unfurnished, modern in every respect, near Ambassador, reasonable rent. CHAPMAN BROTHERS CO., DUnkirk 1410. 3469 WEST SIXTH ST.

6-RM. FLAT AT SUMMER RATE—Elegant lower south, 3 bdrms., 2 tile baths and janitor service. $70 PER MONTH 1½ blks. so. of Ambassador Hotel, open for inspection. 939½ FEDORA.

6 RMS., upper so. corner, most attrac. homelike arrangement. Beautifully decorated, tile bath and kitchen. Breakfast nook, jan. serv. 458 S. VAN NESS AVE. WA. 5153.

6 RMS., 2 BATHS, BEAUTIFUL, NEW, 2ND FLOOR SOUTH SIDE 445 S. ST. ANDREWS PL., FOR APPOINTMENT, CALL FI. 6364.

6 LARGE rooms at 422 S. Western ave., 3 bedrooms, 2 tiled baths, garage, janitor service, open. $75. OWNER, BR. 3699, res. HE. 2807.

6 RMS., 3 bedrooms, 2 baths, N.W. corner 6th & St. Andrews. Owner on premises.

6-ROOM duplex, 3 bedrooms, 2 baths, double garage. 607 N. BEACHWOOD DR.

6 RMS., low. Spaciously situated. Tile, shower, select. loc. in Wilsh. dist. 1205 3RD AVE. Adults.

6 RM. lower duplex, 1 blk. L.A. Hi. 1116 WALBRIDGE. WH. 8654.

6-RM. upper & lower, 3 bedrms., nr. car, bus. 617 S. Hobart. WA. 9498

6-RM. Wilshire upper S. Beaut. dec. 3 bedrms., 2 baths, furnace. FI. 3329.

6 OR 5-rm. & porch, Wilshire corner apt., ideal location. 503 S. Hobart.

6-RM. flat, nr. 8th & Figueroa. $45. Further inf. BE. 5222 or BE. 4369.

6-RM. sunny upper, clean. 1038 Grand View. 762402. ME. 5275, 9 to 5.

6-RM. beaut. new upper So. 2 baths, adults. 1520 S. Van Ness. WH. 6751

6-RM. upper So. Nr. W car. 1917½ Arapahoe. Key 1915½. VE. 6848.

6 LARGE mod. rms., fine location. 1157 W. 27th St. Open 10 to 4.

6 LG. rms. Wilshire upper, newly dec. 2 baths. 361 S Berendo. WA. 7955.

6-RM. upper S. Nr. Ambas. Hand dec. 2 baths, furnace. 421 S. Berendo.

6 ROOMS, 3 bedrooms, 2 baths, lower south. $100. 501 S. Manhattan Pl.

6-RM. dup. hdwd. floors, auto. htr., gar. nr. 3 cars. $45. 317 N. Union

6-RM. Wilshire, hand-dec., 2 baths, unit heat. 558 S. Hobart. WA. 0976

6 RMS., strict. mod. Separate shower. Gar. $65. 2891 Francis. FI. 2241.

6 & 4 rms., sun., mod., nr. S.B.U.C. 4451 BURNS AVE. Phone 591555.

6 LARGE sunny rms. Built for particular people. New bldg., fine location near Wilshire Blvd. & L.A. High School, 1012 S. MARNE AVE. 2nd floor. Mahogany woodwork, bachelder tile mantel. Radiantfire heater. Beautiful bath & kitchen, laundry & garage. Price $75. Will make special price to right party. Open for inspection. OWNER. DU. 3333.

5-ROOM beautiful apartment, unfurnished, modern in every respect, near Ambassador, reasonable rent. CHAPMAN BROTHERS CO., DUnkirk 1410. 3469 WEST SIXTH ST.

5 BEAUTIFUL ROOMS
MARVELOUS NEW SPAN. FLAT
Here is the most beautiful decorated flat in Calif. Latest decorations & modern flat, no other building will compare, reasonable rent. 2633 S. MANHATTAN PL., Phone 767366.

5 ROOMS, upper south, beautiful bldg. L. A. High dist. grade school across street, near Junior High, L. A. High stores, bus. Will rent to best offer in next ten days. It is a beauty. Come and look it over. Mahogany finish, garage. 1007 MARNE, corner Country Club, 2 blks. E. of La Brea

5-ROOM modern duplex, garage, $50, near "Lafayette Square," Venice, or Washington St. car lines. 1674 Lafayette Road. D. E. McCASKILL, VA. 5294. 904 Bartlett Bldg.

5-ROOM upper south, sleeping porch, breakfast nook, all rooms with outside exposure, garage, daily janitor service. Wilshire district, 1½ blocks H car. 322½ S. HOOVER.

5-ROOM very modern upper flat, close in, walking distance from Westlake Park. Garage, with servants' quarters above. $75. 394 S. CORONADO VA. 7002.

5-ROOM BRAND NEW
So. upper, 2nd floor. Beautifully decorated walls, tile kitchen, bath, unit heating system. 2 garages. Greatly reduced rent. 837 S. MARIPOSA.

5-RM. beautiful lower corner flat, block off Vermont & 9th st. car. Excellent condition. DR. 2217. 2826 SAN MARINO.

5-RM. beautiful lower corner flat, block off Vermont & 9th St. car. Excellent condition. DR. 2217. 2836 SAN MARINO.

5 LARGE beaut. sunny rms., new, mahog. finish, tile bath, shower, 2 lavatories, dress. rm., 2 pchs., gar. 2339 2ND AVE.

5-RM. cottage, large sleeping porch, gar. Water pd. Lawn cared for. Also upper & lower 4-rm. flats. Inquire 670 OR 930 W. JEFFERSON.

5 ROOMS, beautiful Wilshire corner, newly decorated, tile bath, shower, auto. hot water, gas range, low rent. 136 S. ARDMORE. DU. 7076

5-RM. lower flat, close in, good condition. 845 S. BIXEL ST. Phone HO. 2700 afternoons or 596173 eves.

5 RMS., breakfast nook, 2 bedrooms, strictly modern, lovely. Quiet location. 1107 3RD AVE. 769629.

5-ROOM lower, 3 bedrooms, modern, garage, near car, and downtown. 917 S. BURLINGTON. BR. 7258.

5-RM. delightful, south, sunny, garage. 538 N. Kenmore. Fine location. 594-846.

5-RM. beaut. flat, nr. Wash. cars & stores, high ground, $65. 1921 CLAUDINA. VA. 0427.

5 EXTRA large sunny rms., new lower S., mahogany fin., exclusive loc. 3 gar. 854 S. Gramercy Pl. FI. 1709.

5 EXTRA large elegant sunny rms., close in. Wilshire dist. Adults. Gar. Near N car. 805 S. BERENDO.

5 RM. upper, excep. fine mahog. fin., hand dec., Wilshire dist., rent reduced to $80. 514 S. CATALINA.

5 RM. upper, 2 large bdrms., tile bath, bkfst. nk., nr. car line, moderate rent. WA. 4757.

5-RM. duplex, very desirable location, reasonable rent. 233 N. NEW HAMPSHIRE.

5-RM. beaut. upper so. Wils. dist; tile sink, bath, gar., adults only. $80. N. V & cars. 736 S. New Hampshire.

5-RM. upper flat, 320 S. Figueroa, 3 or 4 bedrooms to suit. $40, water pd. Phone OWNER, TU. 7669.

5 LARGE rms., just completed, elegant, complete in every detail. 1 blk. N. of Beverly Blvd. 4923 ELMWOOD

5 ROOMS, upper south. 816½ SOUTH NEW HAMPSHIRE. In the heart of the Wilshire district.

5-RM., bath, shower, gar., beautifully located, near Wilshire Blvd. 637½ S. SERRANO AVE.

5-RM. beaut. So. lower. Bkfst. nook, extra bed, conv. to school, stores, cars. Gar. 1521 4TH AVE. $55.

5-RM., 839 S. CATALINA, built-in features, gar. $65, janitor. TU. 4524

5-RM. upper duplex, $50, garage. 4844 MASCOT ST. WH. 0491.

5-RM. up. So., new. $65. Hancock Pk. Gar. 520 S. Detroit. WH. 5145.

5-RM. lovely lower, excellent loc., adults. 705 S. Manhattan Pl. FI. 0689

5-ROOM flats, 207-215 S. VERMONT. $50-$55. ME. 0793. HE. 5102.

5-ROOM upper south, garage, janitor, $65, reduced. 1922 S. WESTERN.

5 RMS., extra large liv. rm., tile bath, $60. 1145 4TH AVE.

5 RM. flat, lge. convenient, fine view. At 915½ W. 1ST ST. Rent $30.

5-ROOM flat, $35 mo. Very desirable. 1027 BIXEL ST. Owner, TR. 7351.

5-RM. new mod. lower & upper, tile kitchen. $4806. 1025½ S. Burlington.

5 RMS., upper duplex, sunny. Garage. 2671 SCOTT AVE. DU. 3859.

5-RM. & GAR. MODERN. WILSHIRE. S CAR. 311 S. BERENDO. DR. 5961

5 LARGE rms., upper duplex, close in, gar., reasonable rent. Ph 51955

5 LARGE rooms, sunny, east and south front, upper and lower. Attractive, new and modern. Wall bed, garage, janitor. On quiet well lighted blvd., in high-class residential section. Reasonable to adults. 1751 S. WESTMORELAND BLVD. 2 blocks east of Western ave.

5 LARGE ROOMS, UNUSUALLY NICE PLACE TO LIVE. NEW BUILDING WITH ALL DESIRED FEATURES. GAR. ETC. ADULTS. NO PETS. 2504 FRANCIS AVE., NEAR 9TH & VERMONT.

4 & 5-RM. flats, $45 and $50, beaut. strictly mod., extra bed, closet; 1 blk. S.B. of U.C. 1 blk. E. of Vermont, 1 blk. bus, yellow, red cars. 4610 Willowbrook av. Ph. 597-195.

4-RM. attractive flat with gar., bedrm. & built-in bed, breakfast nk., tile bath & sink nr. U. C. Red & yellow car. Reas. 1153 N. NEW HAMPSHIRE. 590570.

4-ROOM upper flat in exclusive building, hand decorated walls. Daily janitor service. Garage. Adults. This will appeal to people desiring higher type flat. 105 N. BERENDO.

4 ROOMS $60
SOMETHING DIFFERENT
New, beautiful, just like a real home. 397 S. Burlington. FI. 4251.

4-ROOM upper and lower new flats, N. 2297, W. 22nd st., nice location, healthiest in the city, owner there. 10 to 4. Adults.

4 RMS., 582-84 Rimpau. Nk., tile bath & sink. $40, cut from $65. Owner there 10 to 3. TH. 3464.

4-RM. modern, newly decorated Garage. Near S.B.U.C. Adults. Only $50. 1107 N. BERENDO.

4-RM. modern, extra bed. Westlake dist. Near D car. Very reas. 323 S. BURLINGTON. 568733.

4-RM. lower SO. Wall bed, dress-rm. Gas range & heater, $40. 2502 Toberman. Nr. Adams & Hoover. U car.

4 LGE. rm. up., hwd. firs., tile sink, bath, show., gar $65. ½ blk. car & stores. 244 S. Alexandria. GL. 2082.

4 ROOMS, modern, $30, walking distance. Adults. 123 S. WITMER.

4-RM. upper So. New, extra bed, gar. 436½ S. NORTON. WA. 4669.

TO LET—FLATS—
Unfurnished
West and Northwest

4-RM. flat, slp. pch., oak firs., modern, renewed, hot water. 1216 W. 4TH ST. C. Hill car. 1 blk. S.

4 LARGE RM. UPPER SO. NEW. EXTRA BED, PORCH, GAR. 119 S. ST. ANDREWS PL. FI. 1160 A.M.

4 RMS. Most attractive brand new flat in city. $65. Come & see it. 1032 N. HELIOTROPE DR.

4-RM. new high-class flat, with gar. Up. $45. Low. $50. 2516 London, nr. Rampart Bld. GR. 9321; DU. 9997.

4-RM. upper So. Gar., range, hot water incl. 816 FEDORA ST. ½ blk. N car. Ambassador.

4 LGE. rms., entire upp. 2 beds. Good cond. $35. 1207 ELDEN. L. P cars.

4 RMS., up., ex. bed, gar. 4529 W. 17 Pl. off West. Blvd. W car.

4 RMS., strict. mod. Tile bath, sink. Dsp. bed. $50. 1628 S. Bonnie Brae.

4 RMS., nice newly dec. reduced to $45, $50. 2740 W. 9TH ST.

4-ROOM upper modern. $45. Garage. $5. Adults. 1968 W. 23RD ST.

4-RM. att. dr. rm., $35, upper & low. 18th and Cherry. 805 W. 18.

4-RM. modern flat with garage. $45. DU. 7800. 2210 BELLEVUE AVE.

4-R. mod. up., ex. bed, storage, gar., adults. 4832½ Oakwood. GL. 6635.

4-RM., 625 N. Heliotrope Dr. Built-in features, gar. $55, janitor. TU. 4524

4 RM. upper. S. mod., shower, gar., $45. 237 S. Reno. C-H car. DU. 8509

4 RMS., $55. Gar. Tile kit., bath, shower, new, upper. 1706 S. Harvard

3 RMS. & bath, hdwd. floors, automatic hot water, phone, large living room with disappearing bed. Also bedrm., new stucco building, patio, garden, $45. Close in. ½ blk. off 6 st. 467½ S. HARTFORD AVE. Apply front apt. or ph. Owner, DU. 5844, eve.

3 RMS., new, sunny flat, modern improvements, near yellow & red car. 4912 LEXINGTON AVE.

IF you want a nice 4 or 5-room flat up. or lower, modern & newly decorated, I have it. Hd. firs., dis. bed, buffet, sun parlor, screen pch. W. 1st st. at Lafayette Pk. Pl. $45 & $50. Tel. installed. Call WA. 2847

NEAR Wilshire & Harvard; 6-room flat, 3 bedrms., 2 baths. Ideally situated. Lease at only $110. CALL DU. 3300. MISS RUSH OR MRS. WOOD, LAACK & WILLIAMS, 6th at Oxford

NORRIS FLATS, adjoining million-dollar hotel now being erected, 1300 block W. Seventh st., for professional men, studios, millinery, etc.

NEW 5-rm. flat, up to date, big rms., beautiful view, ½ blk. from car line. Rent very reasonable. 124½ S. WESTMORELAND AVE.

WEST ADAMS DISTRICT
NEW 4-ROOM, STRICTLY MODERN flats, high ground. $40. Inquire 3726 MONTCLAIR ST.

LARGE 4-R. FLAT. (Tel. installed.) Rent only $50. Open to inspect. 1326 S. WESTERN AVE. EM. 8272.

TO LET—High-class modern flat in select neighborhood, nr. Wilshire Pl. 2913 SUNSET PL. Ph. WA. 3525.

$110 BEAUT. furn., new 4-rm. Gar. Servants' quarters, 1 block from H car line. 236 S. Coronado st.

MODERN 5 room upper and lower south flat, $70. ROBISHAW. MUtual 3201.

$40—4-ROOM lower flat, near Hollywood High School. 1415 MILTON AVE. Adults. HE. 9149.

Downstairs flat, unfurn. 105 N. New Hampshire. See renter on property. ME. 4545.

$35—4-RM. flat, close-in. N. R. J car. 767057. Gar. 2047 W. 29TH ST.

$55—5-RM. new flat, 2 bedrms., gar., adults. 2419 S. BRONSON.

$20, SMALL NEW FLAT. 321 N NORMANDIE.

UPPER half duplex, 7 rooms. Glendale Blvd. $35. Robishaw. MU. 3201

DANDY 5-room lower south flat. 2516 5TH AVE., near W. Adams.

Hollywood

6-RM. FINE UPPER DUPLEX
Large sun porch, laundry, gar. 6132 FRANKLIN AVE., near Gower. For inspection phone OXford 5773.

5 LARGE ROOMS, BEST RESIDENTIAL section, nothing nicer anywhere 1847 N. BERENDO. Ph. DU. 5438.

5-RM. UPPER FLAT & GAR. MAHOGANY TRIM, BUILT-INS, NEW BLDG. & BEAUT. LOC., $70. 727 N. RIDGEWOOD PL. GR. 9571.

5 RMS., large, sunny, bath, brkfst. nook, large closets, garage, built-in feat., kitchen range, extra fine view, newly dec. HE. 5691.

4-RM. newly decorated lower, sunny south flat, charming location, N. of Hollywood Blvd. Reas. rent. HE. 0312.

4-RM. lge. sunny, 2 car lines, mod. 1128 OGDEN DR.

$35—Flat, 4 rooms, like new, 2 beds. Adults. 1507 N. HOOVER.

South and Southwest

7 LGE. rms., 4 bedrms., can sublet, mod. $55. 619½ W. 17 st. nr. Fig.

5-RM. duplex, $40, air & light all 4 sides, gar., lawn, everything. 826 W. 49th St., nr. Hoover. See MRS. BUTLER, next house E. VE. 2908. MR. CHASE, EL. 1391 or DR. 2780.

4 RMS., have to be seen to be appreciated. $37.50 to nice adults. Call afternoons. 914 W. 17TH ST.

4 MODERN sunny rms., bath, lower, west, gar. 1929 W. Santa Barbara AX. 3744.

4-RM. mod., extra bed, gar., $50. Nr. 5 cars. 2904 S. FLOWER.

4-RM. mod. flat, $40. 619½ W. 41ST PLACE.

4 5-R. up., low., mod., gar. Adults. Nr. U. J cars. 3205 University av.

4-RM. mod. flat, $37.50. Gar. 221½ W. 32ND ST. Cor. Hill. Adults.

$37; with garage, $40. Fine new flats, tile bath, 2 beds, all mod. features. Might give 1 mo. free rent. 2979 VAN BUREN PL. EM. 6140.

MOD. DUPLEX, 5 large sunny rms., 2 bdrms., brkfst. nk., tile sk. etc. Garage, M car. 867 W. 43RD ST.

MOVING, TRANSFER—
Storage

HAVE several new 2-ton trucks with courteous experienced bonded drivers. $1.75 per hour. TUcker 6248.

TO LET—HOUSES—
Furnished
West and Northwest

17 ROOMS, large house, on Los Feliz Heights, beautifully furnished, Ampico, ballroom & swimming pool, lovely grounds. Party going abroad, will rent reasonable. Ph. Owner, 593813.

10-RM. stucco, $200. Excl. Lafayette Sq. 3 baths, 3 sl. pch. 2 gar. 75231

9 ROOMS, 3 baths, Windsor sq., near 3rd. Spanish. Patio. Beautiful home. $400.
7-room 2-bath Windsor Sq. cor., $235.
7-room, 2-bath, grand piano, Chinese rugs, $175. Mrs. Meyer,
CHELEW & HOIT
Wilshire at Harvard
DR. 4286. Open Sunday. DR. 4286.

9 RMS., Westlake dist., $100. Biggest bargain in our office, nice territory, paved st. 426 S. Burlington, 2 gars., 2 baths. You supply linen. Key near by. Chase. EL. 1391 or DR. 2780.

9 RMS., 4 bdrms., piano, can be used semi-income, ½ blk. L car, long lease. 1026 S. Park View st., week day mornings. WH. 4178.

8-ROOM bung., low rent to good tenants. Key at 2203 W. WASH.

7-RM. bung., beautifully furn. 4 bedrooms, bkfst. nook, piano, double gar., fruit & shade trees. $67.50 3323 W. 27TH ST. 762-055.

7 RM., nr. 24th schl., cosy, secluded, furn. bung. $100 is. 763312.

7-R. bung., nicely furn., 3 bdrms., gar., nr. Arlington. 2667 W. 31st st.

7 RMS., sleeping porch, nicely furn., close in. nr. school. RO. 4410.

7 RMS. & sleep. pch., comf. furn. 948 SO. GRAMERCY PL. RO. 4410.

7-RM. 3 bdrms., breakfast rm., reas. 229 S. GRAMERCY PL., GL. 9148

6-RM. nicely furn. bung., Wilshire dis. in Hancock Pk. Nice lawn & dbl. gar. OWNER. DR. 2915.

6-RM., $145. Furnished bungalow, 3 bedrms., oriental rugs, close in, bet. Wilsh. Blvd. & L. A. Hi School. Dbl. gar. 846 Muirfield Rd. WH. 1673.

6 RMS., new, attractive bung., 2 bedrms., garden. Wonderful view. $90 DOHENY.

6-RM. furn. bungalow, nr. West Washington car. Rent very cheap to responsible people. PH. 769-531.

6-RM. bung., comp. except linen & dishes. $65. 1330 N. Normandie.

6-ROOM beaut. furn. home, near Grauman's. GR. 2331. North of Blvd.

6 LARGE rooms, beaut. furn., piano, exclusive dist., gar., adults, $80. 2112 S. Vineyard. WH. 2475.

6 RM. stucco, $50 completely furn. No obj. children. 2641 VINEYARD. 590390.

5 LGE. rms., tile bath, lovely view. $70. OX. 4280. W. HOLLY.

5-RM. bung., attractively furn., gar. 3005 S. WESTERN.

5-RM. flat, $45, sl. pch., gar., piano. & tel 762-546 Ex 2124 W 37th

5-RM. eleg. furn. bung., cor. 3rd av.-3rd st. $55, inc. gar. Ph. EM. 7132

5-ROOM house, partly furnished. $45. West side. FI. 3746.

5 & 4-R. bungalow-apt., completely furn. Gar. 1014 N. Mariposa av.

4-ROOM bungalow, handsomely furn., tile bath & sink, phone in, extra bed, every convenience. Close to cars. 3316 W. 25TH ST., corner 4th ave.

4 LGE. rms., 2 beds, gar., yard kept. Owner's attract. home, red & yellow car. $60. 4843½ W. 17 Pl. WH. 9186

4 RMS., 354½ S. Benton Way, near 4th and Rampart. $45 for 2, $50 for 3 persons. Phone DU. 9698.

4-ROOM fur. bungalow, mod., good neighborhood, close in, no children. 1029 W. Kensington Road.

4-RM. bung., high class loc., $47 mo. Well furn. 2 lge. beds, ex. bdrms. 1808 4TH AVE. EM. 4412.

4 ROOMS & sleeping porch, 2791 W. 11TH ST. W. 11th car.

4 RMS., mod., nr. ANGELUS TEMPLE. Reas. 1633 WATERLOO ST.

4-RM. new, side, rear, ex. loc. 1515 2ND AVE., nr. Pico. $45. 763634.

4-ROOM, half dble., new & up-to-date $60. EM. 2060.

4 LGE. rms., new, 2 lge. beds, $80. 1127 Queen Ann Pl. WH. 1342.

4-R. comf. bung. ½ blk. W car, ph., gar., ex. bed. 2031 6th Ave.

3 LARGE rooms, dressing rm., yard & garage, $40. 1714 S. Berendo st. near Washington & Vermont. BE. 2006.

3 RMS., 2 double beds, o'stuffed, 1 blk. so. of Adams, ½ blk. W. of Ver. Reas. 1433 Dana St. BE. 5989.

3-ROOM HOUSE, COZY
834½ N. KINGSLEY DRIVE

3-RM. nicely furn. bungalow, $35 per mo. 1216½ S. MARIPOSA. BE. 4731

3 RM. furn. house, 2 BUILT IN BEDS. GOOD LOC. 974 S. HARV.

2 RMS. and bath, nicely furn. for 2 adults. Close in on Edendale car line. $35. 1817a Bellevue ave.

$125—7 rm. bung. 3 bedrms., twin beds, garage.

$350, north of Ambassador hotel, 12 rms. 5 bedrms. 2 maid's rms. 3 baths, 2 car garage.
CALL DU. 3300
MISS RUSH OR MRS. WOOD
LAACK & WILLIAMS, 6th-Oxford

COUPLE of middle-aged ladies or elderly man & wife to share a home. Every privilege to right party. Reas. prices. Only trustworthy people need apply from 9 a.m. to 3 p.m. Just few doors off Melrose. "H" car. 628 N. ARDMORE.

BEAUTIFULLY FURN. 2-story home with 5 beds, 3 baths, oriental rugs, Steinway Grand, patio looking out on lovely garden and flowers. Exceptional val. $200. JAMES J. DONAHUE. DRex. 4951. Wilshire Blvd. Corner Western.

WILSHIRE CORNER BUNGALOW
6 rms., 2 bedrms., patio, baby grand piano, O.S. furn., beautiful china & silver, wonderful value at $165 mo. JAMES J. DONAHUE. DR. 4951. Wilshire Blvd. Cor. Western Ave.

FREE RENTAL LIST
HIGH-CLASS HOMES
FLATS & APARTMENTS
WILSHIRE & HOLLYWOOD
KELLS & GRANT
DU. 3000. WILSHIRE & WESTERN

FOR RENT, ½ double bungalow, 4 rooms, Pullman nook, linen, dishes, silver, garage, near schools and university. Moderate rent. 4054 Melrose ave.

UNIVERSITY GARDEN COURT
3-room furnished duplex apt. High ground. Pleasant surroundings. Price is right. Corner of Hoover and Monroe sts.

OWNER GOING TO EUROPE
Comfortably furnished home in Wilshire dist., 8 rms., 3-car garage & servants' quarters. Lease long or short term. Ph. Owner, DU. 3209

$45 to $65, reduced. Egyptian Terrace Beaut. furn. 4-rm. bung. Permanent tenants No objection to children. 1207½ MULLEN AVE. W. P car.

FREE RENTAL LIST
$75 TO $1000
HOWARD & BOSWELL
3461 W. 6th st. DUnkirk 1848

$60. CLOSE in, 237 Columbia Place, duplex. Crown Hill, C car. near Hi Sch., 4 rms., nicely furn. Apply on premises.

NEWLY furn., 2 bedrms., $55. Beaut. lawn, shrub. Nr. 2 car lines. Echo Pk. car on Hill to Effie. 2 short blks. west. 1520 LAKE SHORE AV.

1424 S. MANHATTAN PLACE
Thirteen-room house, 3 baths, dbl. gar., chauffeur's quarters, completely furnished. ROch. 1928.

FOR RENT—Furn. 9-rm. 2-story house & gar. 933 Park View. Ph. MR. TALLY. BR. 4501 or DR. 7840.

FREE RENTAL INFORMATION
HARRY GROSSMAN
204 Haas Bldg. TU. 2471

BEAUTIFUL 3-room house, light & water included. Garden cared for. $65 FI. 3720. 117 S. Benton Way.

$32.50, NEW bung., W. side, 3 rms. & bath; high gr'nd. 262 N. Reno st.

$28. CLOSE in, ½ dbl. hi ground. gar. opt. 949 Ramona av. 593-976.

HIGH grade bung. 5 rms. Comp. Gar. $75 1552 W. 22ND ST.

$35 MO. 3-rm. house, bath, nice furn. Walk. dist. 807½ N. Bunker Hill.

Hollywood

10 RMS., furn., 5 bdrms., sleep. pch. 3 baths, piano, 4 fireplaces, dbl. garage. 7060 LANEWOOD AVE., S.E. cor. La Brea. GR. 1484 or HE. 1141. APT. 414.

7-RM. early American type. $125. 1716 NICHOLS CANYON ROAD. HO. 1978.

6-RM. dup. SEE THIS HOME, comp. furn. 3 slp. rms., upstairs, linen & silver, phone, owner's home, 7981 Norton av. Cor. Laurel. W. Holly.

5 RMS., completely furn., attr., 2 bedrms., gar., heated. Ph., water, gardener pd. Adults, no pets, reas. HO. 5203.

6-ROOM furn. house. Foothills Hollywood. Hoffman heater. $50 mo. 2 months down. Ph. GL. 5536.

6-RM. bung., comp. furn. Adults. Owner, 1749 N. Alexandria. 597833.

5 RMS., good loc., conv. to car line, bus & school. Large yd., $75 mo., 739 WILCOX AVE.

5 RMS., beaut. furn., 2 bedrms., Ward heater, gar. Ph. in. Piano. $90. 1010 Gardner. HE. 8928. TR. 3497.

4 RMS., 2 bedrms., nr. car & school, $50. 950 NO. VAN NESS.

TO LET—HOUSES—
Furnished
Hollywood

4-RM. BUNG., 2 BEDRMS., GARAGE. $25 MO. 2 BLKS 6c CAR. 10 MIN. BROADWAY. 2370 ALLESANDRO.

4-RM. NEW STUCCO, $50, 2 bdrms. Garage, 6c fare. 1742 Griffith Pk. Blvd., Hollywd. Jct. 596-473.

4 RMS., cutest place in Hollywood. No tourists, no children. 2065 HILLHURST AVE. 597-283.

4-RM. furn. house, blt. in bed, nice yard. 4855 LEXINGTON.

4-RM. mod. bung., extra bed, phone instal. nr. both cars. 5427 Virginia

4-RM. bung., newly furn., $50. Nr. Sunset & Western. HO. 8191.

WHY LIVE ALL CRAMPED UP IN AN APT. when you can rent a BEAUTIFULLY FURN. 3 or 4-rm. place in a choice spot in HOLLYWOOD, 1 block from good shopping district. Good transportation and schools. 2 blocks from CHRISTIAN SCIENCE Church. 1770 NO. NEW HAMPSHIRE. Olympia 1212.

HOLLYWOOD RENTALS
We FIND what you want and save you the worry of house-hunting. Our list is complete, all sizes, all prices—phone your wants to MRS. BERESFORD.
J. L. OLSEN COMPANY
6718 Hollywood Blvd. HE. 2183.

HOLLYOOOD RENTALS
Furnished—Unfurnished
Call Miss Hayhurst—Mrs. Field.
THE FRANK MELINE COMPANY
6777 Hollywood Blvd. HOlly 0761.

MRS. CARR
HOLLYWOOD RENTAL SPECIALIST
Furn. or unfurn., we meet your needs. 6231 HOLLYWOOD BLVD. HE. 8806. Call for appointment. HOlly. 7806.

HOLLYWOOD RENTALS
Furnished or unfurnished. At your service. Mrs. Banowets.
O'CONNOR & CO.,
GRanite 2244. 6605 Sunset Blvd.

BEAUTIFULLY furn. bung., 359 Laurel Lane; park-like surroundings; level dr., short distance above Holly. Blvd. 3 large rooms, bath & attic. No children. Gar. $75. HE. 2642.

LEASE Laurel Canyon home, 5-rm., 3 baths, liv. rm 18x42, gas fur. Ph. HE. 3419, mornings and evenings. Or HE. 3027 bet. 1 & 4 for appointment.

$50. Mod. dbl. upper, beaut. furn., tile bath & sink. Near car bus & Holly. High. 1361 N. MILTON.

OWNER'S beaut. & exclusively loc. home. Duo Art grand. Chinese rugs Reas. HE. 2128-HE. 2809. No agts.

Magnificently furn. HOLLYWOOD home. 3 bedrooms, 2 baths, mds. qtrs. GL. 4806; OX. 3861. No agts.

IRWIN'S
Cordial help in what you need. 6406 Hollywood Blvd. HE. 2169.

OWNER'S beautiful HOLLYWOOD home, perfectly appointed. Exc. loca. Reas. No agts. GR. 5403. GR. 6525.

GOING to Europe, will rent my spacious and elaborate home, cent. loc. No agts. GR. 7602. GR. 5658.

ATTRACT rear ct., sunny bung., $45 6118 AFTON PL. HE. 9066.

$40—4-RM. bung., nr. Sta. Monica Bd. 1129 N. COMMONWEALTH.

South and Southwest

7 RMS., 2 bedrms., den, garage. 1737 W. 47TH ST. VEr. 0583.

6-RM. modern, overstuffed, completely furnished, 2 bedrooms, gar. $65. 1604 W. 51ST PL.

6 RMS. Elegantly furn. home, glassed-in sleeping porch. Phone, garage, piano, reas. 4611 S. WILTON PL.

6-RM. bungalow, partly furn., $55, good transportation. 1442 W. 70 ST.

5 LOVELY rms., piano, 4 beds, rear 3547 S. Flower, nr. Exp. Pk. & cars

5-RM. bung., piano, overstuffed furn. 3668 S. ARLINGTON AVE.

5 RMS., 3920½ S. Hobart, new, o'st. 2 bds., g., adts. UN. 1561. UN. 0924

5-RM. furn. bung., sun porch, garage, newly decorated. Phone 760577.

4 COSY rms., $55. 2108 W. 37th Pl. Newly furn. WH. 9926.

4 RMS., 2 bedrms., gar., rear, newly decorated. $35. 209 W. 78 ST.

4-RM. house, garage, water paid. 429 W. 37TH PLACE. Adults.

4-RM. sunny bung. 2 bedrms. $40. 1338 W. 36th Pl., nr. Normandie.

3-RM. house, rear, $12.50 mo., 548 W. 36TH PL. BE. 1961.

3-RM. duplex, furn. $30 mo., gar. incl. 209 W. 41ST ST. AX. 3327

2-RM. bungalow, nicely furn. Hardwood floors, bath, nook, scr. pch. $30. 1330 W. 38TH PL.

$40. COMP. furn. bung., janitor serv. 1025 W. 38TH ST. UNiver. 6078.

$35. 4 RM. house, well furn. 1731 W. LEIGHTON AVE.

$35. NEW HOUSE, overstf. fur. Wall bed. gar. $5. 321 W. 33RD ST.

East and Southeast

5-RM., nr. cars, partly rented. Cheap. 3642 S. SAN PEDRO ST. HU. 3714-J

5-RM. mod. bung., & garage, large yard, nice neighborhood, 20 min. 5c car, to 7th & Brdwy., $60 mo. Water incl. to right party. DR. 2557.

FIVE ROOMS, SLEEPING PORCH, DOUBLE GARAGE, CELLAR, $50 3841 ADAIR STREET. 763-024.

5-RM. mod. cott., slng. porch. $35. 7452 BROOKLYN AVE. AN. 1755.

4-RM. duplex, 2 beds, up to date, water pd. Garage. $30 per mo. 2424 E. 53RD ST. ½ blk. from Sta. Fe ave.

3-RM. new modern front bungalow, furnished complete. Garage, adlts. $30. 1215 E. 49TH.

3-RM. bung., $35. Nice furn., spot. clean with real bedrm. 128 E. 27TH.

3-RM. partly furn. $20 mo. 707 E. 27TH ST. HU. 4060-R.

2 RMS., with bath, $22.50, Take S car. 732 E. 40TH ST.

MODERN house, 2 beds, gar. H & S car. 222 E. 29TH ST.

$45. 5 rms., mod. compt. furn. All conv. 245 E. 47th. Morn. or after 6

$35. 3-RM. mod. bung. furn. 733 E. 29th nr. San Pedro st. HU. 1303.

North and Northeast

5 ROOMS, $100. BEAUTIFUL OUTSIDE BEDROOM, 2 LARGE BALCONIES, FLOWERS, FRUITS & SHRUBBERY, NEAR SCHOOLS CAR LINE & THEATER. CALL 5605 HUNTINGTON DR.

3-ROOM furn. bung., clean, cosy. $30. near Lincoln Park. 2616 N. MAIN.

ARTISTICALLY furn. sm. bung, hillside lge. lot, gar. 15 min. downtown. Reas. to right parties. GA. 6220.

5021 GRANADA ST., lovely home, $50. TU. 2989 or HU. 5624-W.

TO LET—BUNGALOWS—
In Courts
Furnished

5 RM. comp. furn., 2 bdrms., o'std. furn. $80. 1817 N. Mariposa. 593634.

4-ROOM beautifully furnished bungalow in attractive court, garage. 1 blk. east of Western. 1 blk. north of Pico. Inquire 3007 GIRARD.

4 AND 3-RM. bungs., close-in, 2 beds. 634 E. Adams. 127 W. 27th. Pk. sp. $35 and $40. Owner, 141 W. 27TH.

4-RM. attrac. furn. bung., $60, gar. optional. S car, adlts. 329½ N. Serrano.

4 RMS. overst. furn. 2 beds, linen, silver. U & V cars. $60. 1227 W. 29.

4-RM. $45. 1322½ N. VIRGIL. Hollywood car.

4-RM. bung., 2 beds, near W. Adams and Ver. $50. 2505½ Ellendale Pl.

3 LGE. rm. sep. bung., $35 with gar. Gar. optional. ½ blk. W. Adams car and schools. 2618 MANSFIELD AV.

3 RM. new dbl. Eleg. fur. $60. Wils. dist. 967 1-4 S. Ardmore. L car.

3-RM. $40. 2 sh. blks. W. of Hoover & 22nd. 2128 WILMOT ST.

COURTE WILLOWBROOK. 4524½ Willowbrook, most up-to-date dbles. in L.A., nr. Sta. Monica & Vt.

TO LET—BUNGALOWS—
In Courts
Furnished

MOORE
RENTAL SERVICE
FREE
We have all kinds of rentals in all parts of the city. 414 STACK BLDG. TU. 5902.

LAKESHORE TERRACE
909 GLENDALE BLVD.
Beautifully furnished double. See it.

A DREAM
$122 DE LONGPRE—HE. 4680.
New, individual bung. beaut. furn. in velour overstuffed & mahogany. Every comfort, ideal location. Bet. Sunset & Fountain, off Normandie. Gar. Tel. RENT VERY REAS.

ROSE GARDEN COURT
Beautifully appointed 4-room bungalow, elaborately furnished, overstuffed furniture, tile baths and kitchen, one of finest courts in Hollywood. $90 up. Private telephones. 1166 to 1174 N. HOBART BLVD.

$45—HIGH CLASS SINGLES
Completely furn., overstuff., etc. All tile. GERALD'S beautiful court. H car stops at door; 1760 COLORADO BLVD., Eagle Rock Way. See Mgr., Apt. 5.

PHONE your want-ads to The Times. No credit arrangement necessary. Courteous, experienced ad-takers, day and night, will help you with your copy, if desired. MEtropolitan 0700.

$30 TO $50, worth to $90, 4 rms. furn. comp. Overstuffed furn., redecorating, refurn. Beautiful St. Andrews Court. Investigate before too late. 3805 S. St. Andrews Pl. 766055. UN. 1078.

PANORAMIC VIEW
Surrounded by beaut. shrubbery, large 3 rm. well furn. mod. upper apt. 1382 EDGECLIFFE DR. Reas. OL. 4514.

$10 WEEK, $40 mo. WALK. DIST., free parking, new, beautifully completely furn. 2 & 3-r. bungs. & ph. 1027½ Court st. VA. 4185. C or Holly car to N. Beaudry av. 1 blk.

EMERALD COURT
4 rm. detached bung. nicely furn. Beaut. surroundings, a real home. $65. 1014 N. SERRANO AVE.

HOLLYWOOD, 1655 Argyle, new, mod. Beaut. furn. bung. bedrm., ex. bed. HE 4423.

HOLLYWOOD, beautifully furn., new, sgl. apt. $40. 946½ N. WILCOX. Key at 942. HE. 0544.

$32.50, Adams dist., comp. furn. sgle., nr. 2 cars. 2943 BRIGHTON.

BERENDO, 930 S.—Berendo Crest, 4 rms., 2 beds, nr. Ambassador, gar.

ATTRACT. 3-r. ostfd., tile baths, nk. Ex. bed. 1608¾ S. Arlington.

$28 MOD. furn. court bung., with electric washers. 836½ W. 66 st.

$30—COSILY FURN. SING. WALK. DIST. 1619 WILSHIRE BLVD.

1642 W. 38 St. Beaut. 3-rm. All newly finished and dec. $40.

$35, ful. fur., ct., sgl. 1225 W. 39 Pl. VE. 8754. Free gas, elec., shr., h.w.

Unfurnished

5 AND 4 rms., nr. L. A. High & Pico. Gar. 1227½ S. Plymouth. WH. 7305

4-RM. mod. bung., dsp. bed, good condition. $35. 4269 S. Hoover. AX. 6790.

4-R. $50. New front stuc. bung., gar. Adults. 1255 Hyperion av. BE. 2325.

4-RM. new, attract. ct., gar. adlts. 833 N. FULLER. Hollywood.

4-RM. fine stucco bung., wall bed, tile bath. $35. 828½ N. VAN NESS.

3 ROOMS, extra bed, breakfast nook, tile bath and kitchen. $40. 629 N. SYCAMORE, near Melrose.

4 & 3-RM. court unit part. furn., $35 & $40. 1039 S. New Hampshire.

3-RM. stucco bung., up-to-date., gar., adults. $40. U car. 1215 W. 39th St

2 RMS., bath, range, built in feats. $22. 632½ E. 35TH ST. Adults.

RENT reduced, $40. Gar. $5, very attractive, adults. 5122 Raleigh St. Blk. S. Melrose, off Wilton.

ATTRACT. 3-r. ostfd., tile bath, nk. Ex. bed. 1608¾ S. Arlington.

TO LET—HOUSES—
Unfurnished
West and Northwest

12 ROOMS, 3 baths, Eng., ½ blk. from Wilshire $225
8-room, 2-bath, new Eng. $175
MRS. MEYER,
CHELEW & HOIT
Wilshire at Harvard
DR. 4286. Open Sunday. DR. 4286

11-RM. elegant home, 3 baths, beautiful grounds, $125 mo. 846 Arapahoe st. 1 block W. of Hoover. 2-car garage. Call WA. 3604 mornings for appointment.

11 RMS., 6 bdrms., 2 baths & shower, suitable for boarding hse., 3 gar. nr. cars. 932 S. Burlington. EM. 5789.

9 RMS., 3 sleeping porches, newly decorated, lot 50x150, 133 S. Kingsley. Beaut. loc. For key phone WH. 1216.

9 RMS., 2-sty., in Hancock Pk. 320 S. HIGHLAND AVE. Owner.

8-RM., 2-story stucco, 4 large, airy bedrooms with bath, large living-room, dining room, den, pass pantry & kitchen, gas furnace. Humphrey Hot Water heater, 2-car garage. A real home. 1654 S. MANHATTAN PL. TU. 1630.

8-ROOM, 2-STORY MODERN HOUSE, 2 BATHS, ONLY $85. OPEN FOR INSPECTION. 2187 W. 16TH ST. OR PHONE EM. 8272.

8-RM. modern house with garage, Wilshire district. See OWNER, 501 So. Van Ness. Phone WA. 4220.

8 RMS., 2-story mod., 4 slp. rms., liv. rms. 15x30. Lge. pch. Children welcome. Reas. 432 N. OXFORD.

8-RM. house, refinished, near Westlake. 619½ PARK VIEW ST., FI. 0918.

8-R. stucco by April 15, strictly mod., 2 dress. rms., 2 baths, unit heat, good nghbd. 1916 Rimpau. WH. 0955

8-RM. house, dbl. gar. 1553 Ewing st. Cor. Echo Pk. av. $50. DR. 6439.

8-RM. lov. home, fine cond., nr. Ambassador & car, very reas. DR. 6952

8 RMS., 4 bedrms., hdw. firs. 2107 W. 31ST ST., blk. to car. VE. 6723.

7-RM. bung., redec., den with wall bed, brk. rm., gar., nr. Western. 427 N. OXFORD. Owner. DR. 5800 APT. 217.

7 ROOMS, 4 bedrooms, near 7th & Figueroa. Rent $75.
HENRY G. KROHN CO.,
609 S. Vermont. DUnkirk 2666.

7 RMS., dbl., $20 each, or $35 together. 1847-9, DUANE ST. (Taylor,) just off 1950 Echo Pk. av. EM. 3459

7-RM. new up., dup., mah. fur., Tile walls, 2 gars. Windsor Sq. dist. Adults. 535 N. Windsor Bd. GR. 6571.

7-RMS., yard, flowers, Wilshire dist. No agts. 926 S. Ardmore. WA. 8276.

7 RMS., Bev. Hills, 4 bedrms., furnace heat, strictly mod. OX. 6258.

7-RM. bung., 3 bedrms., dbl. garage. 222 N. MARIPOSA. WA. 1918.

7 RMS., yard, flowers, Wilshire dist. No agts. 926 S. Ardmore. WA. 8276

7-ROOM house, 3 bedrooms, garage. $60. 2062 W. 30th st. Ph. 767090.

6 LGE. rms., brand new, Spanish; dome ceiling, beaut. dec., colored tile, K. & B. shower, janitor, care and water paid. 1704 WEST BLV. W car.

6-RM., WINDSOR SQ. duplex, lower, 2 garages. Nr. stores, school, car. Will rent for $90, reduced from $125. 236 NO. IRVING BLVD.

6-RM. elegant sunny so. flat, 3 bedrms., 2 tile baths, 1½ blk. so. Ambassador Hotel. $85 mo., on lease. Open for inspection. 939½ Fedora st.

6-RM beaut. Italian lower duplex, 3 bedrms., 2 baths, unit heat, gar. Adults. S.W. cor. 3rd & Ardmore.

TO LET—HOUSES—
Unfurnished
West and Northwest

6-ROOM modern bungalow, 4846 ELMWOOD AVE., 2 blks. W. of Western. 2 blks. N. of Beverly Blvd.

6 RMS., lower duplex, 3 bedrms., 2 baths, dbl. gar. 607 N. BEACHWOOD DR.

6-RM. house, 3 bdrms., also 4-rm. cottage. 1209-1263 W. 25TH ST.

6-R. mod. bung. new. dec. gar. 1527 3rd av. bet. Pico & Ven. Bl. Reas.

6 RMS., 2 bedrms., break. rm., gar., nr. 3 schools. $60. 4013 W. 1st st.

6-RM. new 2-sty. 3 bed. Wilshire bus. 6511 W. 6TH ST. $85. OX. 4470.

6-RM. Bungalow, 2 bedrms., bkfst. rm. 1745 W. UNION, nr. Western.

6-R. den, pch., gar., N. of Franklin, won. view. 1907 Carmen. OX. 4696

5 RMS., $50 dbl. house, beaut. new stucco, strictly mod. Gar. included, 1 blk. east of Hoover, C car. 3334 BELLEVUE. 597-198.

5, 4 AND 4-rm. new dbl. & duplex houses. La Brea & Wilshire dist. Miss B. A. Greene, Spencer & Co., 1200 S. La Brea. WH. 3212.

5 RMS., Plymouth Blvd., So. 1011. Wilshire dist. New, strictly mod., nr. L.A. High. ½ dbl. Rent reduced. OWNER, WH. 3742.

5-ROOM, 2-STORY
1236 QUEEN ANN PLACE
Mrs. Robishaw, MUtual 3201.

5-RM. bung., lge. yard, gar. Newly decorated. Ref. req. 1033 N. HOBART. $75 on lease.

5-RM. & breakfast nook, dbl. bung., strictly mod. Desirable loc. Garage. 165 N. MARIPOSA. WA. [illegible]

5-R. COTTAGE, 1ST CLASS COND. 2 BEDRMS., STORERM., $35, ADULTS. 1403 S. MARIPOSA. EM. 5130

5 RM. ½ DBL. BUNG. VERY LATEST. $50. 1358 MEADOWBROOK AVE.

5-RM. mod., 2 bdrms., $75, includes gar. & care of lawn. GR. 5780. 340 N. Ardmore, nr. Beverly Blvd.

5-ROOM strictly mod. bung., hdwd. floors thruout, dble. gar. $40. 3123 Laclede av. Owner. 1418 W. 23d st.

5 RM. stuc. Newly dec. $47.50. No obj. childn. 6523 LEXINGTON. 590390.

5 RMS., mod. bung., nr. Forum Thea. $65. 1406 6TH AVE., afternoons.

5 BIG rms., $35. 4361 CLAYTON AVE. Hollywood. 599213.

5 LARGE rms., single, bung., $42.50 2243 S. Cloverdale. EM. 4810.

5-RM. ½ dbl. bung. Tile, gar. Nr. L. A. High. 1145 Keniston. WH. 2184.

5-RM. new, 924 N. Van Ness. $60. Garage, 3 beds. OWNER. WA. 7675.

4 NICE lge. rms., mod., ½ dbl. bung. Gar. Nr. 7th ave. Gr. School. Nr. W & red car. 2426 W. 17TH ST.

4 RMS. & bath, sc. pch., laundry tray, hdwd. firs., gar. $45. Ang. Tem. dist. Inq. 1330½ LEMOYNE DU. 8029.

4-RM. detached, attrac. cor. bung., 2 bedrms., gar., 17th & Norton. Well loc. Adults. See this. UN. 6926.

4-ROOM house, sleeping porch, light & water included. $60. FI. 3720. 117 S. BENTON WAY.

4-RM. splendid bungalow & garage, heart of Hollywood. 1546 N. Kenmore. HE. 2852.

4 LGE. sunny rms., ½ dble. 2 lge. porches. $35. 1613 W. 20. EM. 3213.

4-RM. sleeping pch., & gar., yd. 1533 MUNSON ST. Refs. $35.

4 RMS., mo. ½ dbl. bung., rear, built-in feat. $35 mo. 1330½ N. Nrmndie.

4 RMS., & bathroom, unfurn., in rear. $25 mo. 2987 W. PICO. EM. 1068.

4 RMS., ½ doub., $37.50. 2437 S. LONGWOOD AVE. EM. 4818.

4 RMS., sunny bungalow, close in. 931 FRANCISCO ST.

4 LGE. room modern, ½ dbl., wall bed. 2508 SO. BRONSON.

4 RMS. & sunroom, ½ double bungalow. 540 N. WILTON PLACE.

4 RMS., ½ dbl. $40 a month. 353 N. BENTON WAY. DR. 1513.

3 RMS., bath gar., Holly. A1 cond. $45. 1350-1352 N. WILTON. HO. 4055.

3 RMS., breakfast nk., hdw. firs., gar. $35. 4571 Dockweiler. 1 blk. P car

3 AND 4-room modern bungalows, built-in beds, garages. 3907 Budlong

3 RMS., bath, mod., built-in bed, rng. Gar. C car. Apply 225 LOMA DR.

2 ROOMS & bath, near H car & stores, close in. DRexel 2095.

ON LEASE ONLY
12 spacious rooms
5 baths
Unit heating system.
Servants' quarters.
Beautifully decorated.
Modern to last detail.
637 SOUTH LORRAINE BLVD.
Open for inspection from 10 a.m. to 4 p.m.
Ph. MRS. ROBISHAW, MU. 3201

BARKER BROS., free rental information bureau will help you to quickly find the place you want at the price you want to pay. No obligation. 7TH ST., FLOWER & FIGUEROA.

HIGH CLASS LISTINGS
Wilshire-Beverly Hills-Hollywood.
Altadena-Pasadena.
THE WILLIAM WILSON CO.
"Over 35 Years of Service."
518 Pershing Square Bldg.
VAndike 2001.

DUTCH COLONIAL
Just off Wilshire Blvd. 2 story 9 rms. 3 baths, 5 bedrms., sleeping porch, lease at $160.
CALL DU. 3300
MISS RUSH OR MRS. WOOD
LAACK & WILLIAMS, 6th at Oxford

FOR 6 months or more immediate possession, beautiful Spanish bungalow, 3 bedrooms, 2 baths, breakfast room, double gar., extra large lot, located near hotel. POTTER-RICHARDS & AMES, INC., 1501 Wilshire Blvd., Beverly Hills. OXford 1161.

MODERN bungalow, seven rooms and bath, sun porch, garage. 731 N. Alexandria, half-block from H car, near Southern Branch U. C., close to stores. Splendid condition. Good lawn and beautiful shrubbery. $100 per month. Call 598757.

OWNER going abroad, is desirous of renting beautiful home of twelve rooms, 8 bedrooms, 3 baths. Must have 2 years lease from responsible tenants. Near Lafayette Park. DU. 8851. Do not call Sunday.

WE are carrying one of the largest listings in the northwest. If you are thinking of moving, let us find you a home. Mrs. Wank.
WILSON, LACKEY & CO.
GL. 0490. 305 N. Western ave.

FREE RENTAL LIST
$75 TO $1000.
HOWARD & BOSWELL
3461 W. 6th st. DUn. 1848.

FROM GARRET TO CELLAR IN ONE DAY. Windows, woodwork cleaned, floors waxed, rugs shampooed. "THE ACME CLEANERS." ME. 1680.

$350—15 RMS., four baths, excellent rental section, just south L.A. High School, close to Pico, newly decorated thruout. MU. 3201. Robishaw.

GET OUR FREE RENTAL LIST
FRANK D. TATUM & CO.
Wilshire Blvd. cor. Wilton. FI. 0757

HOUSE for rent. 3318 S. Harvard. 5 rms., all conven., garage. Good neighbors. $50.

½ DUP., 3 rms., bath, range. H car, stores, gar. $5 extra. $30. DR. 2095.

$60—5-rm. new ½ dbl. Gar. Adults. EM. 2350. 2412 SO. BRONSON.

FOR living quarters, MOORE RENTAL SERVICE. 414 Stack Bldg. TU. 5902

NEW bungs. and flats. 3928 W. 28TH ST. $35 up. EM. 5409.

NEW four-room bungalow, Beautiful view. Call before 11 a.m. TR. 6171.

$27—HALF double, 3 rms. & bath, nr. 3, 5 & W car line. 1342 W. 39 st.

Hollywood

10-ROOM house, rent $125 mo. 5753 FRANKLIN AVE. 54071.

TO LET—HOUSES—
Unfurnished
Hollywood

10 RMS., 5 BDRMS., 3 BATHS, GAR. FURNACE. INST. HEATER. 1919 TAFT AV. OWNER. GA. 5281.

8-RM. house, 4 bedrms., basement, gar., furn. Inquire 1444 Poinsettia.

7-RM. bung. nr. Hollywood Hotel, 3 bedrms., garage, furnace, large lot. 1920 HILLCREST ROAD. GR. 0967.

6-ROOM very mod. stucco, 2 gars., $75 mo. 4548 Ambrose ave. Call 2121 Rodney Dr. A. B. OLSON.

6 ROOMS, newly decorated, sleep porch, garage, near Vermont & Hollywood Blvd. 4535 PROSPECT AVE.

6 RM., tile bath, 3 bedrms., lge. garage. 1357 Ridgewood Pl $75.

6-RM. dup., 2 bedrms., tile bath, sink, shower. 1931 N. Mariposa. 599-898.

6-RM., house $40 furniture for sale. GL. 1524.

5-RM. dup., eleg. new home, all conv., lge. rms., many closets, mah. wd. wk., hand-painted walls, 2 bedrms., porch & bal. upstairs. Reas. rent. 1967 HILLHURST. GL. 3746.

5-RM. dbl., 2 bedrms. and extra pull bed, breakfast nk., gar. Access to 3 car lines. Best location in Hollywood. $80. Adults. 313 N. HOBART BLVD.

5 RMS., 1 bdrm., dis. bed. in living room. $45. 1844 N. Commonwealth ave., corner of Franklin. 599521.

5 RMS., mod., dbl., 2 bdrms., nr. cars, bus and Holly High. $50. 1351 N. MILTON.

5-ROOM modern bungalow, garage, $65 to desirable adults. 7529 HAMPTON AVE. GR. 2539.

5-RM. ½ BUNGALOW and GARAGE. 1319 N. RIDGEWOOD PL. HE. 2219

5-RM. ½ BUNGALOW & gar. 1319 N. Ridgewood Pl. HE. 2219.

5-RM. mod. house, phone, cars, schls. $40. 7714 FOUNTAIN AVE.

5 RMS., new, sunny dup., gar. if desired. 1533 N. Bronson. HO. 5543.

4 & 5 RMS., new stucco bung., tile bath, shower, gar. $45-$55. 3640 ST. GEORGE at Rowena, good transportation or ph. GR. 2134 and we will take you.

4 RMS. and garage, in perfect condition. Exclusive neighborhood. 245 N. HOBART BLVD., rent $55. Ph. HOl. 2935.

4-ROOM and garage, best in Hollywood for $50. Adults and Gentiles preferred. 1429 N. ALEXANDRIA.

4-RM. new bung., extra bed. 2030 BEACHWOOD. Phone HO. 5804.

4-RM., $37. Mod. Gar Newly deco. 656 SWEETZER ST. GR. 1829.

4 RMS., 2 beds, gar. Only $40. 1139 POINSETTIA DR. GR. 2879.

4-RM. house & sl. pch., gar. if des. 813 HUDSON. 1 blk. off Melrose.

4-RM. mod., tile bath, cars. Gar., $67. 1418 CURSON ST.

4 NICE rms., extra bed. gar. $35. 5602 LA MIRADA AVE. WH. 9926.

3-RM. stucco house, cen. Holly., des. Adts. 1030 Wilcox. $30. HE. 5898.

3-RM. bung., 2 car lines, nr. school. $25. 1128 OGDEN DR.

ON LEASE ONLY
10 WONDERFUL ROOMS
3 baths.
Unit heat system.
Servants' quarters.
Beautifully decorated and landscaped.
Modern to last detail.
202 S. IRVING BLVD.
OPEN FOR INSPECTION
10 A.M. TO 4 P.M.
ROBISHAW, MUtual 3201.

BEAUTIFUL 7-room brick bungalow, with 3 bedrooms & large sun porch. $90. 6535 FOUNTAIN. Call HO. 5484.

$35-$40—4 RMS., QUIET, CHEERFUL, MOD. IN EVERY RESPECT, JUST THE THING FOR YOUNG COUPLES. 940 SWEETZER. HE. 8815.

$250 mansion, 14 rms., 4 baths, spacious hall for tearm., 1901 Argyle. GR. 3648, 11 to 12., 2 to 4 p.m.

NEW 3-rm. bung. and large screen porch in rear. $40. Adults. 813½ NO. Hobart Blvd.

MOD. DUPLEX HOLLYW'D, 5 R. 2 SLEEPING RMS., 2ND FLOOR, TILE APPT. $60. WA. 8209.

½ OF new double, 1967 WHITLEY AV., overlooking Hollyw'd. GR. 0959

$42.50—4 RM. low. lge. rm. Gar. 1 blk. Hillhurst. 4412 Kingswell Av.

South and Southwest

12 RMS., 2 baths, dbl. garage, partly furn. if desired. Ideal location for renting rooms. M & U cars. $110. UN. 2873.

9 ROOMS, arranged for subletting, double gar. 2304 RAYMOND AVE.

8-RM. modern home, 4 bedrooms and sleeping porch. 1 blk. from Manual Arts. HI. VE. 4296.

7-ROOM mod. for rent or lease. Stucco, tile sink & bath. Garage. N. of Slauson, on West Blvd. Call OWNER. VE. 7480.

7-RM. beautiful new modern house, 3 bdrms. upstairs. $55. DR. SHERMAN. 212 Bradbury Bld. ME. 2919

7-RM. bung., newly dec., 3 bedrooms, gar. 1 block stores, cars, bus. $55. 5213 S. Manhattan Pl. UN. 4169.

6-ROOM house, in good shape. 1252 West 37th Pl. BEacon 3132.

6-ROOM bungalow, fine location. 704 W. 43RD ST.

5-RM. new stucco, $35. Open Sunday. Half block to Vermont ave., 10c car fare. 940 W. 112TH ST. after Sunday. HO. 2701.

5-RM. beaut. bung. lge. yd., gar. $45. 3737 CIMARRON, 3-rm., new bung. in rear, $25. EM. 5993.

5, 4 & 3 RMS., nr. 2 car lines & bus. $45, $35, $20, water paid. Inquire 3950 S. HARVARD.

5-RM. new bungalow, shower, garage. 2008 W. 64TH PL. VE. 1569.

5-RM. Cal. bungalow, modern, rear. 1041½ W. 64TH ST. $25.

5-RM., tile bath & sink, garage, $35 8th ave. $45. Owner. UN. 3643.

5 RM. mod., stucco with gar. $40 6TH AVE. Phone RO. 1688.

5-RM. mod. attract., sunny, auto. heat, etc., front house. 465½ E. VERNON

5 RMS., new, 2 bedrms., tile bath, sink & shower, garage. $47.50 mo. Cor. Cimarron & 39th Pl. Care of lawn & water paid. VEr. 9983.

5-RM., ½ dbl. $35. 5832 So. Flower, south of Slauson, bath, hdwd. firs., mod., front & back porch gar., water free, phone

5-RM. new dec., mod. 2417 Buckingham Rd., bet. Wash. & W. Adams. EM. 3661.

4-RM. bungalow, 2 bedrooms, newly decorated. Garage, near high and grammar schls. $37.50. 4606 Menlo.

4-RM. bungalow, $20 mo.; with garage $22.50. Rear. 4505 BONSALLO. Near Hoover.

4 RM., half double, $45. Unfurnished, built in features. Garage. 3937 CIMARRON.

4-ROOM bungalows, (2) all modern convenience. $35; with gar., $40. Call at 230 W. 40TH PL.

4-RM. house, rear, $35; 2 bedrooms, gar., near J car. 3420 FOURTH AV.

4 RMS., beaut., mod., gar., $35, nr. Expo. Park. 1374 Exposition Blvd.

4-ROOM duplex, $35, phone installed, furnace heat, garage. 209 W. 41.

4-ROOM unfurn. mod. bungalow (rear.) Nr. car. 435 W. 55TH ST.

4 RMS., dbl., 2 bedrms., gar. $50. U, F, L car. 1123 W. 46th. VE. 5669.

4 COSY rms., $45. 2114 W. 37TH PL. Key 3733 Arlington ave. WH. 9928.

4 RMS., just completed, beaut. duplex, tile bath, shower, $45. 1573 W. 39

4-RM. modern bung., 2 bedrooms, $35, FI. 1682. FI. 1243.

4 RMS., 433 W. 55. Gar. Ext. bed, tile sink, new, painted. $40. HU. 6846-R.

3 ROOMS, ½ of double bungalow near John Muir High School, built-in bed. Rent $25. between U & F car line. Call 901 W. 60TH ST.

3-RM. new front stucco dbl. in court, dress. rm. Nk., Ph. $35. Adults. Worth seeing. Gar. ex. 2818 S ave.

3 LGE. rms., $15 mo. Close to school. Child welcome. 1409 W. 58TH PL.

3-RM. mod. gar. Duplex. $32.50. F & W cars. 830 W. 59TH PLACE.

3 & 4-RM. mod. bungs., gar., $30, $35 bet. 2 car lines. 839 W. 64TH ST.

2 ROOM house, gas, h. & c. water, light & garage, for $25 per month. Apply 6710 SO. BDWY.

2 ROOMS, with hot and cold water, gas and light and garage. $25 mo. 6710 S. BROADWAY.

$50—Sunny half of bungalow, furn. except dishes & bedding. A beautiful home. Adults only. 1399 W. 39TH ST. UN. 1407.

$20 MONTH. Three-room bungalow. Modern, unfurnished. Apply 334 S. BROADWAY. MAin 4017.

$35. 3-ROOM MOD. WATER PAID. GARAGE. 3748 HALLDALE.

$40 MO. 5-rm. sunny front house, no restrict. 768973. 1606 W. 37TH ST.

$27.50—½ dbl. 4-rm. house, mod., gar. 90th. Owner. 9101 S. VERMONT.

4100 S. MAIN. 11-room, 2-story, oak floors, double garage. Owner. 592333

East and Southeast

7-RM. house arranged for 3 families. $50. 774 E. VERNON AVE.

6 ROOM house, sleeping porch, garage. $45. 237 E. 27TH ST.

5 RMS., $37.50, bath, 2 toilets, scr. pch. 3990 Trinity st. RO. 5281

4-RM. cottage, with gar., $28. Unfurn. flat, 4 or large rms., with gar. $22. 1025 E. 38TH ST. HU. 4060-R.

MINUTE MOVIES (All rights protected by The George Matthew Adams Service—Trade Mark Registered U. S. Patent Office) By ED WHEELAN

TO LET—HOUSES—
Unfurnished

East and Southeast

4-RM. cottage, with gar. $25. Unfur. flat, 4 ex. lge. rms., with gar. $32. 1023 E. 38TH ST. HU. 6050-R.

4 RMS., $20. New, modern. Garage. 512 S. LORENA. CH. 1828.

4-RM. mod. bung., gar., $35. 4019 NAOMI AVE. WH. 4559.

4-RM. modern bung., newly decorated. Adults. Reasonable. 1023 E. 51ST.

4-RM. near. new. Good loc. Reas. Gar. 461 E. 39TH ST.

MOD. 4-rm. bung., furn. $35. Adults. P car. 125 S. SOTO. AN. 0514.

$26. 4 RMS., bath, in rear, suit for 3 adults. 1192 E. 39TH ST. U car.

$21—MOD. 5-RM. BUNG., H.W. FLS., ETC. R CAR. 1136 CAMULOS.

$32.50. MOD. 3-rm. bung., bit.-ins. ph. No pets. F car. 365 S. MOTT.

North and Northeast

6 ROOMS for rent, for sale or exchange, up to date bungalow, hdwd. floors, gar. bet. red & yellow car lines. Every convenience. 5923 PIEDMONT AVE. Inspection by appt. only. Call Owner. WH. 9184.

5-RM. bung., modern, att., best res. section, nr. Oak Knoll car. 1806 Wayne Ave., S. Pasadena. EL. 2679.

5-RM. bung. 1524 N. Ave. 47. Right off York Blvd. $30 mo. DR. 8243.

5-RM. bung., hdw. flrs., built-in feat. $40. 2850 N. GRIFFIN.

4 RMS., bath, sc. pch. concrete pch. front & rear, gar. Hdwd. flrs. 1 blk. car. $38. Water pd. 2053 Yosemite Dr., EAGLE ROCK.

4 RMS., MOD., $30. 1 blk. E car. slp. pch., garage opt. CA. 4435.

UNFURNISHED house for rent and garage. Six rooms and bath. Close in. $55 per month. Phone Monday. DR. 6398.

4031 GRANADA ST. Lovely home, 6 rms. $45. TU. 2989 or HU. 5624-W.

CHOICE house, close in, overlooking Silver Lake. Ph. DUn. 8295.

TO LET—
Suburban and Country

FOR LEASE, as private home or rest & convalescent, large 12-room hse., (furnished.) 4 sleeping porches, acre beautiful grounds, in foothills, some guests wish to remain. See owner. 3526 FOOTHILL BLVD.

TO LET—
Or Lease

Miscellaneous

HALL, 300 seating cap., with stage, good for all occasions or mercantile line. Inq. Majestic Theater Bldg.

Stores and Shops.

BEAUTIFUL STORE

IN HEART OF THICKLY POPULATED WILSHIRE BUSINESS DISTRICT. SUITABLE FOR HIGH-CLASS BUSINESS. 16x80. ENTRANCE OFF 2 STREETS. LONG LEASE. LOW RENTAL. WA. 1304.

SEE THIS
515 S. WESTERN AVE.
BETWEEN 5TH AND 6TH ST.
FINEST LOCATION IN CITY FOR HIGH CLASS SHOP. ALSO MARKET & SHOP ON WILSHIRE WHERE 2 GREAT BLVDS. MEET.

FOR LEASE, separate or as one, 2 stores each, 16x70, 1726-28 S. San Fernando Road, Glendale. Opposite Gateway Theater. Want dry goods, men's & women's wear, low & medium priced shoes, suitable for small department store.

WE HAVE SOME VERY ATTRACTIVE STOREROOMS FOR LEASE LOCATED ON GOOD BUSINESS STS., AT VERY LOW RENTALS. SEE MR. HILTZ, WITH ROBERT MARSH & CO., Inc. 200 MARSH-STRONG BG. TR. 1131.

GOING away, store rm. 25x60, must be rented at sacrifice, some free rent. Good for drug store & fount., bakery or any other good business. Next to mkt. GR. 4548.

STORE for rent, Eagle Rock. 17x70, best loc., center of town, 3-yr. lease, $75 per mo. Fine opportunity. Next to Colorado Drug. 2143 COLORADO BLVD.

TRANSFER CORNER
Market and store, N.W. cor. Figueroa and Vernon. Make offer on lease. R. DIDDOCK, 754 S. Spring. FA. 0870.

MARKET end 10c car stop and theater. Meat, groc., delicatessen and fruits. Fixtures installed. AX. 7524. 8045 SANTA MONICA BLVD.

FOR LEASE—Cor. store with or without living quarters. Suitable for retail or light mfg. Inquire 2700 W. AVE. 24. N. L. White.

BEAUTY PARLOR—Apartment, 4 large rooms, ground floor, $45. COURTLAND APARTMENTS, 10th & Hoover.

STORE room, 1646 Cahuenga ave., Hollywood. Inquire premises. Our POSTAL TELEGRAPH, 431 So. Spring.

LEASE store, good loc., living quarters, suitable any line of business. Especially drugs. 864 HYDE PK. BLVD., cor. Gay, Inglewood 1105.

SUITE of 2 or 3 offices, Homer Laughlin Bldg. 315 S. BROADWAY. Reasonable rent. VA. 6371.

RENT only $25 for store, 15x50, suitable for LIGHT MFG. Inquire 1853 S. HOOVER or phone EM. 8272.

ONE store to rent, 50 ft. deep, $50 mo. Good for any kind of business. 2985 W. PICO.

FREE RENTAL LIST
Auto dist., stores & garages. Freese & Freese. 1812 S. Flower.

3353½ VENICE Blvd., nr. Western, for light manf. or any bus. Ph. 590311.

WESTERN AVE. storeroom nr. 3rd St. Active business district. Suitable for florist, radio, etc. DU. 0700.

EXCEL. loc. for market or drug store at 2 car terminals. Busy spot. WH. 4314, 9 to 12 a.m.

SPACE for butcher and grocer in big open market. Fine corner location. Reas. rent. HARPER, HE. 2128.

STORE, large corner store for rent, fine display windows, shelves 1363 S. MAIN. $100. WH. 2325.

MARKET, 25x60. Pruess Rd., just So. of Santa Monica Blvd., nominal rent to responsible tenant. OX. 2691.

2 STORES, 20x80, for tire and battery shop, shoes, barber, elec. or manufacturing. 253 W. Santa Barbara.

LEASE, store 14x60. Melrose ave. NOW READY. Ph. MAin 3922.

ATTRACTIVE APT. & office, suitable for dentist. Adj. M.D. 769388.

RENT store reduced from $100 to $50. HUGHES. VAndike 5294.

2 STORES, good busy cor. W. 47th st. & Normandie. $35 & $45. BE. 2111.

BUTCHER, $20, first mo. free. ½ store, fine loc., groc. 148 N. Flower.

$45—COR. store, for groc., etc., 3 living-rms., gar. 2421 E. 6TH. R car.

TO LET, open public mkt., transfer cor. M & F car. 4705 S. HOOVER.

LARGE beauty parlor, loca. heart of Hollywood. To lease cheap. HE. 2753.

SHOP space, very reasonable. 1406 W. PICO.

Office and Desk Space

ONE or two private offices with use of reception room. Walnut furniture, telephones. Stenographic service. Centrally located, reasonable. Ph. TU. 8270.

ELEGANTLY furnished offices, single or en suite, suitable for corporation, or any large business, phones installed. Immediate possession, low rental. MR. DACIS, 1006 Lane Mtg. Bldg. VA. 4173.

WILL rent, lease or sell elegantly furnished 4-room suite of offices, together or separately, cheap lease, low rent. Best location in city. 7th & Broadway. 801-2-3-4 LOEW'S STATE BLDG.

DENTAL office in Class A bldg., heart of Hollywood; furn. reception room, with kitchenette and sleeping porch; tendant and phone. GR. 1353 or GR. 1003.

FINE offices, Studios. Cheapest rent on Broadway. Inquire Majestic Theater Bldg., 842 S. BRDWY.

OUTSIDE furn. off. Divided, 5 rms., comp. ser. and your rent free. 419 METRO. THEA. BLD. VA. 8066.

FOR RENT—Desks, chairs and complete office outfits, rental applies on purchase. 211 W. 2ND ST.

SUITE of 2 or 3 offices. Homer Laughlin Bldg., 315 S. BROADWAY. Reasonable rent. VA. 6371.

CHOICE room, very convenient for any bus. 714 Loew's State Bldg.

OFFICES, single & en suite. Apply 306 PANTAGES BLDG. VA. 6596.

PART of large ground floor office, telephone. BEVERLY BLVD., 4111.

PRIV. ofc., ph., recept. rm., steno. serv. 412 Sun Fin. Bldg. TR. 6704.

DESK space, mail, ph., steno., serv. $5 up mo., 605 W. 7TH. TU. 4101.

$5 UP—Mail, phone desk service. 643 COTTON EXCH. BG., 106 W. 3 st.

$12. DESK space, light, airy, roomy, quiet & convenient. 623 Grant Bg.

JOSEPHINE E. CORBET, mail & ph. serv. $10. 487 CHAM. COM. BG.

DOCTOR'S group clinic, loca. heart of Hollywood. To lease cheap. HE. 2753.

DESK space in nice light office, phone, steno., etc. 1202 Hollingsworth Bg.

FURN. desk space. TRUE. 500 Citizens' Natl. Bank Bldg.

ROLL top desk. You pay phone bill. 302 H. W. Hellman Bldg.

GROUND floor, desk or office space. Call 740 S. SPRING ST.

TO LET—
Or Lease

Offices and Desk Space

BEST LOCATION
IN THE CITY

Can give you 1 to 5 of the choicest offices in the Marsh-Strong Bldg., at very reasonable rent on lease basis to responsible tenant. Can give you suite of 2 or 3 offices with phone services. Very fine for architects, agents, brokers, etc. Or can give you office without phone service at a very nominal rental. For information and appointment, phone MR. AYRES, TR. 1131. If not in, leave name and phone number.

FOR LEASE—SUITE OF OFFICES ON SECOND FLOOR OF MARSH-STRONG BLDG., FACING ON STREET, ON LARGE LOBBY. PH. TR. 1131. ASK FOR MR. AYRES.

FOR RENT—FEW GOOD OFFICES FOR IMMEDIATE OCCUPANCY. APPLY ROOM 404 SOUTHWEST BLDG., 130 S. BROADWAY.

San Fernando Bldg., (fireproof.)
S.E. COR. 4TH & MAIN.
Offices $20 and up.
Call at office of building or phone F. C. WOOD. TU. 1532 or FA. 5509.

FOR RENT—FINE GROUND FLOOR DESK SPACE, PHONE, RECEPTION ROOM SERVICE. 1562 N. WESTERN AVE., HOLLYWOOD. HE. 6426.

OFFICE & loft space, 7th nr. Grand ave. See HARRY G. HENLEY CO., 319 Brockman Bldg. TR. 6326.

DESK or desk space. Security bldg., Room 831. High-class office, part steno. time. TR. 1011.

FURNISHED OFFICE, PHONE, STENO., REASONABLE. 244 I. W. HELLMAN BLDG.

FROST BLDG., N.W. cor. 2nd & Brdwy. Choice offices, $20 up. VA. 4962.

PRIVATE desk, mail & phone service. $10 up. SPRING ARCADE BLDG., Rm. 701.

LIGHT, airy office, 12th floor Rives-Strong Bldg. Furn. or unfurn. Rm. 1229. VOTAW. TU. 3219.

OFFICE or desk space, very reasonable. 902 Pacific Southwest Bank Bldg., 215 W. 6TH ST. TU. 8665.

DESK with telephone, $17.50. 1135 CENTRAL BLDG. TR. 0808.

Industrial and Business Pty.

CORNER TENTH ST. AND NORMANDIE. Owner will build garage, stores, or both, 128x73, set back to new lines for widening Tenth St. Whole property subject to lease. Vacant or improved.
LOGAN F. METCALF
Vermont at Tenth. DU. 1440

FOR LEASE—
740-744 KOHLER ST.
ONE-STORY BR. BLDG., 80x100. (WILL DIVIDE.) REAS. RENT. CENTRAL REALTY CO. MAin 3922. 1208 Loew's State Bldg.

FOR LEASE — SPACE TO SUIT. CLOSE IN. BRICK BLDG., ON SPUR. 2 CENTS PER SQ. FT. CENTRAL REALTY COMPANY. MAin 3922. 1208 Loew's State Bldg.

FOR LEASE by owner, new brick store bldg. 21x72 ft. Suitable for light manufacturing, etc. at 2720 S. HILL ST. Rent very reasonable. Ph. BE. 5735 or BE. 9606.

PLANT, well equip., with large cold storage coolers, etc. Suitable for mfg., any kind food products or refining. Phone MR. KING, MI. 3291 or VE. 9834.

INDUSTRIAL AND COMMERCIAL IN EVERY SECTION for SALE or LEASE. See MR. HOWARD, ROBERT MARSH & CO., Inc., RIVES-STRONG BLDG., TR. 1131.

FOR RENT—Basement on Main street, between 9th and 10th streets; 5225 sq. ft. Private entrance. For information call MR. HENDRIKSEN or MR. HINTON, DE. 2161.

2 VERY desirable lofts, reasonable for long lease, close in. 743 MAPLE AVE. Class A. New building. Freight & passenger elevators. Phone TU. 6570 or call.

BRICK block, 50x150, 3 floors, have 15 yr. lease, will sell lease or sublet all or part, call 932 SO. HILL. TR. 2395.

$55 MO., 2-story bldg., 45x60, galv. iron & brick, well lighted. 731 CLARA ST. ALbany 8381.

ABOUT 9600 sq. ft. 2327 Porter st., near 9th & Santa Fe. Rent $225 per mo. on lease. OWNER, Mr. Barbour. WE. 5084.

FOR RENT—Frame bldg., 40x40, suitable for shop or storage, rear of 318 S. Figueroa, cement flr., and 30-ft. paved alley. Owner, TU. 7669.

NEW brick bldg. to lease 40x45 ft., business or industrial. 2310 E. 38TH ST. Owner.

UPPER loft, 5600 feet, elevator and trackage. 1327 WILLOW. GR. 4612.

FOR LEASE—New mod. factory bldg., 52nd & Malabar. $35. DE. 3212.

TO LET—FLATS, HOUSES, APTS.—With Furniture for Sale

COMPLETELY furnished 4-rm. flat to rent and furniture for sale cheap. RENT LOW. 2728 So. Hobart Blvd. NO DEALERS. EM. 2409.

6-ROOM good furn. home, inc. 2 baths. Dble. gar. 1052 Florida, 2 blks. W. of Fig., bet. 8th & 9th st.

LEASE & 6 rms. of elegant furnishings, 3 bedrms., 2 baths. Wilshire. Gentiles. AX 9266 or WA 4828.

5 RMS. & sleeping porch, furn. with lease, just off Vermont. $1000. Tms. OL. 4619. PETERS.

5 RMS., good furniture, $225, rent $30. 1318 W. 31st. BE. 2286.

MISCELLANEOUS

FURNITURE—HOUSEHOLD GOODS—For Sale, Exchange

BEAUTIFUL 10-pc. green & gold bedrm. set, $150 for all. Gray bedrm. set $40. 7-pc. mah. dining set $30. Bed davenport $25, spinet desk $10, combination dining table $12, floor lamp $5, walnut bow bed, coil spring & mattress complete $30, 2 fine fiber rockers with box spring seats $15 ea.; semi white gas range $25. Refg. $10. 5.3x10.6 Wilton rug $35. Other furn. & rugs cheap. 822 VENICE BLVD. (W. 16th st.)

FURNITURE—De luxe, beautiful 4-ROOM OUTFIT, $150
3-piece overstuffed, loose-cushion living room set. 2-tone genuine walnut 6-ft. dining table, 4 tapestry or blue leather-seated chairs. French gray or walnut bedrm. set; also gas rng. for kitchen. Open eves. Cash or terms.
PICO FURNITURE CO.,
2666-68-70 W. PICO.

FURNITURE AT LOWEST PRICES

4-pc. gen. wal. bedr. set	$ 99.00
5-pc. ivory bedr. set	49.50
5-pc. wal. dining set	37.75
3-pc. mohair set, good size	149.75

Kroehler bed davenports reduced.
BISHOP AND HAMILTON
2304-6 W. Washington. EM. 2372.

FURNITURE and rug sale, new kitchen chairs, $1; dressers, $10; 6x9 ft. wool Brussells rugs, $6.95; 5-piece walnut dining set, $29.85; 3-piece chair, rocker and bed davenport, $62.85. WESTERN DEPARTMENT STORE, 224 S. Hill st. and 225 So. Broadway.

BEAUTIFUL 8-piece walnut dining set, attractive 3-piece overstuffed living-room set, 7-piece mahogany bedroom set, electric mangle and other furniture. Will sell for a fraction of cost to purchasers who can pay cash. MR. LARSON, 164 W. PICO ST.

BARGAIN—4-pc. wal. bedrm. set, vanity bed, chest & dresser, $98.50. 9x12 gen. Bagdad Wilton rug, $65. $275 5-pc. gen. wal. din. set, $175. 3-pc. silk mohair liv. rm. set, $135. Many other bargains. Quality Studios. 3507 W. Washington at 5th av.

ANTIQUE hand-carved 4-poster bed, hand-carved day bed. Antique dresser, old hair cloth, parlor suite, handsome pr. French chairs, tilt-top dining table, old colonial chairs, rockers, etc. Reasonably priced. OLIVER'S, 225 So. Western.

CONTENTS of beautifully furnished 4-rm. flat, oriental rugs, living, dining & bedroom furn., stove and kitchen utensils, all practically new. Will sell all or by piece. MORAN, 3716 W. 1ST ST.

BEAUT. new style living room furniture, sets and odd pieces. Less than wholesale or auction. See them before you buy some factory-made junk. 268 N. VERMONT.

VICTROLA, radio, Karpen parlor furniture, ivory bedroom set. Library table. Mahogany buffet, dining table, chairs, icebox, gas range, rugs, lamps. 1935 W. 54TH ST.

STEWART GAS STOVE, NEW, 4-TOP BURNERS, FULL SIZED OVEN, LEAST TOP, SACRIFICE. $20. TAKES IT. 109 S. BROADWAY. TUcker 9154.

ORIENTAL rugs & fine linens & furn. of excel. Wilshire home. Owner will positively sacrifice. 701 S. NEW HAMPSHIRE.

FOR SALE—Stoves, 1 Reliable gas range, nearly new, 1 Radiant heater, 1 small gas heater, no dealers. Call Monday. 1402 LAVETA TER.

5 ROOMS of furniture for sale cheap. Leaving city. 8818 COVERLY DR. OX. 5229.

2 LOVELY Sussex taupe rugs, 9x12, 9x12, almost new, at less than half cost. 1929 W. 84TH ST.

9x12 RUG, $17, other furn. Big sac. 3 mo. use. 503 S. UNION.

$125—5 RMS. nice furniture, nearly complete. 763912.

ELEC. ironer, 4-ft. roll, cost $140, $50. 527 S. MANHATTAN PL.

BUY from factory, 3-pc. lge. o'stuffed, $65, mohair, $115. 3500 Central Av.

FURNITURE—HOUSEHOLD GOODS—For Sale, Exchange

MY magnificent 10-piece Italian dining-room suite, my beautiful 12-piece twin bed mahogany bedroom set and my exquisite 12-piece old ivory twin bed bedroom set, my handsome 3-piece mulberry and taupe mohair living-room set and 4 oriental rugs and runners will be sold regardless of cost for needed ready cash. Buy these for one-third or less than their cost if you will pay cash. MR. NELSON, 162 W. PICO ST.

RANGES—
Prices below include connecting. Guaranteed for one year.

Acorn side oven rt. & left	$17.50
Eclipse side ovn. rt. & lft	$17.50
Eclipse 18-inch oven, right	$27.50
New Process, right	$24.50
Peninsular, left	$24.50
3 burners, $8.50; 4 burners	$11.50

STANDARD STOVE WORKS
3040 So. Main st. HUmbolt 0610.

HANDSOME high-grade 3-piece Chase mohair living-rm. set, mahog. hand-carved frame, down cushions, in use 60 days, original cost $750. Must sell Sunday at a sacrifice. 501½ N. NORTON AVE.

USED furniture for every room, now at economy prices in Barker Bros. bargain basement, SEVENTH ST., Flower & Figueroa. Liberal credit.

FOR SALE—Ivory bed & springs, Crescent gas range, almost new. Will sell very reas. 1047½ WATERLOO. DU. 6967.

GAS ranges, new, high oven, $27.50 up. Rebuilt, $8 up. All stoves repaired. 3025 S. VERMONT. BE. 6221. Open eves.

3-PIECE mohair set, dining and bedrm. set in walnut, Wilton rugs. Entire furnishings being sold. Sacrifice. Dealers don't call. 2121 3RD AVE.

RUGS & CARPETS at real bargain prices. See National Carpet Works. 1744 W. WASHINGTON.

BOW-end beds, $9.75; walnut beds, $12.50; ivory beds, $6. Murphy beds, $9. Dressers, $7. 3063 W. Pico.

CHAIRS—We rent folding chairs, tables, dishes, cots, desks. LOU SKEELS, 1914 S. Main. WE. 6105.

100 GOOD used rugs, runners, stair carpets, 9x12 size, $10 up. 922 VENICE BLVD. (W. 16th st.)

WILL sac. for quick sale, fine furn. of high class home. 345 S. OXFORD. FI. 2510.

ELECTRIC RANGE
Large size Hughes Western Electric range, like new, cheap. 707 N. Main.

CHEAP, some good plain oak furniture, rugs, beds, etc. Very cheap. YOrk 2265. 1057 W. 56TH ST.

6-RM. flat, nice furn., income & home, bargain. 1018 W. WASHINGTON.

DIN. set, $3000, reduced from $5500. Hand carved. 1901 Argyle. GR. 2645.

FURN. of 5-rm. flat, all or by piece. WH. 6887.

100 3-PC. bedrm. sets, ivory, gray or green, $39. COAST, 861 S. Figueroa.

OWNER'S sacrifice. Furn. of home, all or part. U car. 3916 DALTON.

CONTENTS of elegant home, complete or by piece, dishes, etc. DU. 7080.

RUG, Scotch make, 10½x18, $100. Suitable for studio. GR. 8690.

BED complete $5, Simmons twin bed & bedding. 1620½ Cherry. AT. 3749.

Furniture, Household Goods at Auction

AUCTION TUESDAY
9:30 A.M., MAR. 9TH, ALL DAY
3416 SO. MAIN

Furniture, furnishings, rugs, carpets, from several fine homes and large rooming house have been consigned to us to be sold by the piece to the highest bidders regardless of price, including mohair and velour 3-pc. parlor sets, twin beds and other bedrooms suites, gas ranges, ice boxes, beds, springs, mattresses, dressers, chairs, rockers, bedding, linen, musical instruments, everything must and will go. Dealers as well as general public should not miss this big auction sale Tuesday, beginning 9:30 a.m., continuing all day, at 3416 SO. MAIN. SOUTHWEST AUCTION HOUSE.
W. H. YOUNG, Auc., Main, nr. 35.

AUCTION
TUESDAY, MAR. 9, 9:30 A.M.
3218 S. MAIN STREET
Cor. 33rd, 1 blk. No. of Jefferson
The following is consigned to be sold: 9 3-piece living room sets in mohair, velour and tapestry, 12 dining room sets, new and used; 14 bedroom sets in ivory, gray and walnut; 75 beds, springs, mattresses, bedding and linen; 200 chairs, rockers and stands; davenports, day beds, gas ranges, ice boxes, dressers, chiffoniers, breakfast sets, sewing machines, pianos, phonograph, 50 assorted rugs, carpets, dishes, utensils, bric-a-brac, etc.
DAN FELDMAN SELLS IT
PACIFIC AUCTION HOUSE

AUCTION Tuesday, 2 p.m., 1047 Irolo st. (west of Vermont nr. 10th st.) Furniture—overstuffed set, Wilton rug mag. dining rm. furn., walnut & ivory bedrm. Haviland dishes, etc. H. B. NASH, Auctioneer.

FURNITURE—HOUSEHOLD GOODS—Wanted

WANTED—FURNITURE AND HOME FURNISHINGS IN ANY QUANTITY ALSO ANTIQUES, ART PIECES, ORIENTAL RUGS, SILVERWARE, DRAPERIES, LINENS, MUSICAL INSTRUMENTS, ETC. WE PAY SPOT CASH OR SELL AT AUCTION. CASH ADVANCED ON CONSIGNMENTS. H. P. BALL CO., 362 W. PICO ST. WE. 6364.

WANTED—FURNITURE AND FURNISHINGS of the highest grade for cash. Will buy a single piece or the entire contents of a mansion, including oriental rugs, grand piano, period furnishings, bric-a-brac, fine linens, sterling silver, etc. Ph TRinity 2981.
LEWIS S. HART.

GIVE US THE PRIVILEGE OF FIGURING ON YOUR USED FURN. AND HAVE THE OPPORTUNITY TO GET MORE MONEY FOR IT.
Call HUmbolt 6149.
EVE. & SUNDAY, AN. 9083.

YOU want to sell your furniture. We want to buy. We pay cash at top market prices, and take it away—no trouble to you.
COL. C. F. CALHOUN & CO.
Auctioneer, Inc. AXridge 3189.

IT MEANS MONEY TO YOU TO CALL Humbolt 1423.

WHEN YOU HAVE FURNITURE OR FURNISHINGS TO SELL, READY CASH AND COURTESY. REMOVED AT YOUR CONVEN.

THE SOUTHWEST AUCTION HOUSE IS PAYING MORE FOR USED FURNITURE THAN ANYONE ELSE IN THE CITY. BE CONVINCED. CALL HU. 6149. SUN. & EVE. CALL UN. 2681.

WILL PAY MORE MONEY AND SPOT CASH FOR USED FURN., RUGS, LINENS, ETC. ANY AMT. HUmbolt 3143.
EVE. & SUN. DE. 6887.

USED stoves, furniture & household goods, taken in exchange on new goods. OVERELL'S, 7th and Main. TR. 7351.

WANTED—Privately for cash, fine furniture and furnishings of a complete home, including linens, drapes and silverware. WE. 6251.

PRIVATELY, complete furnishings of a Windsor Sq., Hollywood or Hancock Pk. home. All cash. GR. 7249.

WANTED—At once, furn. rugs, linens, dishes, etc. Complete home. Ph. MRS. NASH. WE. 5491.

WE are just starting, need furn. badly, highest class prices. 1843 W. Adams. Call any time. EM. 0138.

WANTED—Oriental rugs. Top prices paid. Markwell & Co., 302 Citizens' Nat. Bank. VA. 5093.

WANT to buy for cash from private parties, furniture, rugs, linen, dishes, highest prices. EM. 5761.

WILL give you highest cash price for your furniture and furnishings, in any quantity. Call SMITH, GR. 7726.

AM lining up enough furniture to fill a car. Will pay more than any dealer, cash. DR. 0268.

WANTED—5 or 6 rooms furniture at once or separate pieces. Call UN. 0327 or EM. 5333.

THE ABELL buyers pay more cash for furn., musical instr., etc., any quantity or quality. BE. 3026.

DON'T sell your furn., rugs, linens. I pay more. Call ANgelus 5705.

I NEED furniture badly. Call DAVIS. HUmbolt 4203. Will pay more.

PHONE AX. 3889.
FOR CASH BUYER. USED FURN.

DE. 4160, need furniture, rugs, linens, at once, for cash.

PARTY desires to purchase comp. furnishings of priv. home. TH. 7996.

I AM furnishing 4-unit court. Will consider single pcs. MA. 6188.

ANXIOUS to buy house full used furniture for cash. Call at once. 52251.

BEFORE you sell your furn. call us. We will appraise it free. HU. 0732.

AM. FURN. BUNG COURT. NEED FUR., rugs & linen. HU. 0198.

I NEED rugs, furn. & bedding from private parties. Cash. TH. 9694.

NEED furn. badly, have cash. Kindly phone EM. 0379 now.

IN selling your furn. it will pay you to call WARD, Auct. AX. 5789.

PAY more than any dealer for used furniture, etc. HU. 4655.

RENTING, 6-rm. house, want furn., complete or separate. 767-804.

FURN., rugs, pianos, bedding, dishes, etc. Cash. 766255. 1913 W. Adams.

I AM furnishing 6-unit court. Will consider single pcs. MA. 6188.

FURNITURE—HOUSEHOLD GOODS—Wanted

FURNITURE bought & removed at your convenience. I pay more. PACIFIC AUCTION HOUSE. HU. 4517.

WANTED FOR CASH, HOME & FURNISHINGS, 6 to 9 rooms. GR. 0834.

MUSICAL INSTRUMENTS—For Sale and Exchange

PACIFIC Coast Piano Co., 329 W. 7th st., at Figueroa, is the real piano bargain center of Los Angeles. Pacific Coast Piano Co. will sell you a little practice piano as low as $49; pay $1 week. Player pianos as low as $166; pay $1 week. Baby grand pianos are selling & renting like hot cakes. Think of renting a baby grand piano for as little as $5 mo., real high grade makes. If you decide to buy later you may apply all rent on purchase price. Reproducing baby grand pianos selling at the price asked for ordinary grand pianos or rent a reproducing baby grand piano, buy one later. PACIFIC COAST PIANO CO., 329 W. 7th st. Open eves. Ph. ME. 3449.

EVERY PHONOGRAPH
MUST GO
All new Brunswick machines reduced 40%.
Others reduced to a fraction of their former prices.

Brunswick Royal was $115, now	$69
Brunswick York was $150, now	$90
Victor No. 300, was $290, now	$125
Victor No. 125 was $275, now	$125
Columbia console, was $150, now	$69.50

All guaranteed and terms to suit.
BIRKEL MUSIC CO., 446-8 S. Bwy.

GRAND PIANO BARGAIN

To reduce stock of grands we are allowing substantial discounts on floor samples.
Weber-Kurtzmann,
Haines-Holmes and others.
Prices as low as $475.

Westlake Branch.
BIRKEL MUSIC CO.
2402 West Seventh.

BABY GRAND STEINWAY

Marvelous tone, will appeal to musician. Just like new. Real bargain. This will go quickly. If interested come in.

Westlake Branch.
BIRKEL MUSIC CO.
2402 West Seventh.

PLATT is factory distributor for So. California for the following world renowned pianos Kranich & Bach, A. B. Chase, Kimball, Lester, Cable-Nelson, Straube and scores of other fine pianos. Many bargains in following used pianos: Steinway, Chickering, Bay, Knabe, Emerson & Sohmer. Send for our big list of new & used pianos. PLATT, 620 S. Broadway. Open eves. till 9. Ph. MEtro. 5985.

3-DAY clearance of new & used pianos, phonographs & radios all styles & makes included or you may rent new pianos, $3 mo. up. New players, $4 mo. up. New baby grands, $5 mo. up. Radios rented $2 mo. up. Console phonographs rented 50c mo. up. Apply all rent on buy later. PACIFIC COAST PIANO CO., 329 W. 7th st. Open eves. Ph. ME. 3449.

GIGANTIC pre-inventory clearance sale. Entire stock of used uprights taken in trade on Wurlitzer grands marked down to $139.50. Included are such makes as Steinway, Chickering, Weber, etc. Pay $1 a week. WURLITZER, 814 S. Broadway. Open evenings. FA. 4640.

High Grade
KURTZMAN UPRIGHT
Used but in elegant condition, beautiful tone. Special at
$298.
BIRKEL MUSIC CO.
446-48 S. Broadway

BARGAINS in used saxophones, trombones, clarinets, cornets, piccolos, alto and bass clarinets. You can save money by making your selection here. Every instrument guaranteed. Easy terms if desired.
SO. CALIFORNIA MUSIC CO.
808 S. Broadway.

PLATT rents new pianos as low as $3 mo; new players as low as $4 mo.; new baby grands as low as $5 mo. All rent may apply on buy later. PLATT, 620 S. Broadway. Open eves till 9. Ph. ME. 5985.

LARGE selection of used grand pianos, standard makes, taken in exchange on new Steinway pianos, priced from $475 up.
BIRKEL MUSIC CO.
446-48 SO. BROADWAY

MY beautiful baby grand piano, cost over $800, will sell for immediate cash for $200. A real opportunity. Act quickly. MR. NELSON, 162 W. PICO ST.

NICE little used Knabe piano, $195, or rent $3 mo. Rent may apply on buy later. PLATT, 620 S. Broadway. Open eves. till 9. Ph. MEtro. 5985.

NEW Gulbransen player pianos sacrificed. Your greatest opportunity to save on a new piano. Terms guaranteed lowest. WURLITZER, 814 S. Broadway. FA. 4640.

PIANOS FOR RENT—
Grands, uprights, & players.
INTERNATIONAL MUSIC CO.
229 W. 3RD ST.

FOR sale, my baby grand piano, less than six months old. Make me an offer as I need the cash. 5673 La Mirada, HOLLYWOOD.

DAINTY little used Chickering piano, $175 or rent $2 mo. Apply rent on buy later if you wish. Open eves. till 9. PLATT, 620 S. Broadway. Ph. ME. 5985.

PIANOS—Used Steinway, $195; Kimball, $189; Chickering, $127; Steinway, vertigrand, $446; Knabe, $89. Terms as low as $5 down. $1 per week. DANZ, 105 N. Spring st.

NEW Ivers & Pond upright. Closing out stock of Ayer Music Co., Long Beach. Buy at a big reduction. WURLITZER, 814 S. Broadway. Open evenings. FA. 4640.

FOR SALE—My baby grand piano, 6 months old, for any reasonable offer for cash. Call at 5673 LA MIRADO, Hollywood.

$415 AND $447, are two special prices on grand pianos, colonial designs in our stock this week. Easiest of terms. See them. MAY CO., Music Section, 4th Floor.

NEW console phonographs rented 50c mo. Almost all makes. Apply rent on buy later. 329 W. 7TH ST., at Figueroa. Open eves. Ph. ME. 3449.

NEW Gulbransen grand at a sacrifice. See this without fail Monday. WURLITZER, 814 S. Broadway. Open evenings. FA. 4640.

BRAND new C-melody saxophone only $69.50, easy terms. FREE lessons included. PLATT, 620 S. Broadway or any of the 7 stores. Open eves.

RADIOS rented $2 mo. up. Apply rent on buy later. 329 W. 7th st., at Figueroa. Open eves. Ph. ME. 3449.

BAND and string instruments taken in exchange during holidays now offered at great reductions. PLATT, 620 S. Bdwy. Open evenings.

PIANOS rented, $1 mo. up. Players, $4 mo. up. Baby grands, $5 mo. up. Rent can apply on buy later. DANZ, 105 N. Spring st., at 1st. Open eves.

CHICKERING baby grand, $500, or will take upright and cash. P. O. BOX 335, Moneta, Cal.

FINE Kurtzman piano, upright, $175. Also 3 tube radio set, $35. 1334 VICTORIA, after 5 p.m.

1 MAHOGANY upright piano, cost $600. Will sell for $200 cash. 5251 S. BROADWAY.

$150. GOOD PIANO, $5 MONTH. Gulbranson Agency. Renting. 3109 S. VERMONT. BE. 2970.

HIGH grade make piano, ½ price—lovely tone—sac., private party going East. FI. 3666.

PARAMOUNT banjo, style E, $245 cash. VErmont 5787. Phone before 1:30. Ask for ANTHONY.

FOR rent, Steinway, Knabe, Chickering, Kimball, Vose, Hardman, $1 mo. up. DANZ, 105 N. Spring.

$180 BUYS 88-note player, 50 rolls and bench free; easy terms. Pioneer 353½ S. HILL. MU. 2912.

1 COLUMBIA Grafonola, oak finish, cost $100. Will sell with several records, $50. 5251 S. Broadway.

FOR RENT—PIANOS
$3 per month.
TAYLOR, 927 South Hill. TU. 3749.

STEINWAY piano, bung. size, used $225. Music Storage, 437 S. HILL.

SHAW piano, mah., good cond., beaut. tone. 132 S. NORMANDIE. WA. 0418.

STEINWAY practice piano, $195. Pay $5 per mo. DANZ, 105 N. Spring.

BRUNSWICK or Victrola consoles, $5 records, $45. Storage, 437 S. HILL.

PHON., late Edison, $153, $100 rec., for $110. 1559 N. Bronson. HE. 1646.

PIANO, nice practice, $70, pay $1 wk. DANZ, 105 N. Spring. Open eves.

USED uprights, good cond., $175-$185. Tms. Factory Whse. 1023 S. Grand.

EDISON, Brunswick, Victrola upright, 75 rec. $25 ea. Storage, 437 S. Hill.

WALNUT console, Brunswick with 30 records. $35. WA. 6269.

CHICKERING bung. size. Mrs. Ford's piano. $65. MUSIC STG., 437 S. Hill.

KNABE practice piano, $165, rent $3 mo. DANZ, 105 N. Spring, open eve.

TEACHER will rent own piano & give lessons $10 mo. EM. 5625.

STEEL GUITAR, $15, worth $47. Excel. buy. 412½ W. 2ND ST.

PLAYER piano, used, $195, 80 rolls, cost $800. Storage, 437 S. HILL.

CHICKERING grand, br. mah., $550. Might rent. Storage, 437 S. HILL.

MUSICAL INSTRUMENTS—For Sale and Exchange

HELEN IN TROUBLE AGAIN
"Folks here I am again with another flock of piano buys. This big 10-story storage Co. is jammed to the doors with all sorts of pianos. Hundreds & hundreds now on sale. Little beautiful upright pianos some as low as $47. Dainty sweet tone baby grand pianos many makes, some as low as $395. Elegant player pianos, hundreds of them some as low as $98. I really believe I have the lowest prices & easiest terms in town. Come down and see me. Just ask for Helen and she will give you a square deal." LINCOLN PIANO STORAGE CO., 800 N. Spring St. at Alpine. Take E. W or 3 car, get off at Broadway & Alpine, walk one block east. I am here from 9 in the morning till 5 in the afternoon. Ph. ME. 1441.

BRUNSWICK
RADIOLA PHONOGRAPH
COMBINATION
USED AS DEMONSTRATOR

Has Super-Heterodyne installed: was $411.60; one only, at $298.50
BIRKEL MUSIC COMPANY.
446-448 S. Broadway.

AEOLIAN DUO-ART GRAND

One only, floor sample. Has one little scratch on case. Guaranteed new. Wonderful bargain at $1775, with 12 Duo-Art rolls.
Westlake Branch.
BIRKEL MUSIC CO.
2402 West Seventh.

Just Like New
PARLOR GRAND KRAKAUER
A marvelous piano at this low price.
$840
BIRKEL MUSIC CO.
446-48 SO. BROADWAY

Beautiful Walnut Case
NEEDHAM PIANO
In splendid condition, lovely tone—
$210
BIRKEL MUSIC CO.
446-48 S. BROADWAY

MAGNIFICENT reproducing baby grand piano, $3680 value, now $1950—splendid library of master-made rolls included. If you wish you may rent now & buy later, applying all rent paid in purchase. PLATT, 620 S. Broadway. Open eves. till 9. Ph. MEt. 5985.

The Famous WEBER
Used upright piano, noted for its sweetness of tone, just one at this price—
$318
BIRKEL MUSIC CO.
446-48 S. BROADWAY

AN EVERETT UPRIGHT
PIANO
Ebony case, in fine condition, only $226
BIRKEL MUSIC CO.
446-48 S. BROADWAY

RENT A GOOD PIANO
Uprights, $2 month and up. Players, $4 a month up up. Baby grands, $8 a month and up. All rent applied toward purchase if you decide to buy. Don't fail to see us. WURLITZER, 814 S. Bdwy. FAber 4640. Open evenings.

IF you are thinking of buying a phonograph, see the specials which are offered here this week. 10 phonographs, each priced way below its regular value, from $22.50 up. Terms to suit. MAY CO., Music Section, 4th Floor.

6 USED pianos, each one bearing the name of a reputable manufacturer and ranging in prices from $129.50 up. You can buy one on terms to suit your pocketbook. MAY CO., Music Section, 4th Floor.

STORY & CLARK new upright. Closing out stock of Ayer Music Co., Long Beach. Don't delay for this bargain. Almost your own terms. WURLITZER, 814 S. Broadway. Open evenings. FA. 4640.

PHONE your want-ads to The Times. No credit arrangement necessary, courteous, experienced ad-takers, day and night, will help you with your copy, if desired. MEtropolitan 0700.

$198 BUYS $900 player piano; pay $5 mo. 60 player rolls & bench included. PACIFIC COAST PIANO CO., 329 W. 7th st., at Figueroa. Open eves. Ph. ME. 3449.

PIANOS RENTED—
1 mo. or longer. Emerson, $3; Chickering, $4; Steinway, $5; phono. $2 up. Grand pianos, $10. MUSICAL INTR. STORAGE. 437 S. Hill.

MUSICAL INSTRUMENTS—Wanted

CASH for pianos, needing repair, piano tuning. EM. 0174.

PAY cash for exc. radio for used piano or grand. Phone VA. 0266.

RADIO, WIRELESS APPARATUS For Sale, Ex., Etc.

IF YOU are looking for a radio, see the best buy in town, the nationally famous Thermiodyne 6-tube radio, a few of which remain from our record-breaking sale of last week. It is priced $93.70 complete with loud speaker, ready to attach to your aerial. $3 down, $8 month, buys one. MAY CO., Music Section. 4th floor.

RENT A GOOD RADIO

$4 a month rents a radio. Price later applied to purchase if you desire. WURLITZER, 814 So. Broadway. Open evenings. FAber 4640.

5-TUBE reflex, operates from light socket, installed complete, $69. High-quality parts, 2-tone cabinet, fully guaranteed. 2693 W. 54TH ST. VE. 4194. Sunday 10 to 6.

RADIO sale, Kennedy, $35. Harkness Console comp. $50. Wurlitzer console, comp. $65. Eiseman, $35. 3-tube portable, $25, comp. Call TU. 6087, Sun. or Monday.

RADIO & phonograph combination. Formerly $200, now $122. Slightly used. New tubes & batteries. WURLITZER, 814 So. Broadway. Open evenings. FAber 4640.

MELODY MASTER, 5-tube radio, superior tone, master for selectivity, gen. mahog. cab. $37.50 less accessories. Hear it, be convinced. Open eve. 6927 S. Figueroa. YO. 2873.

SACRIFICE, 2 sets, 2 & 5-tube, cheap. Sets built. 391 E. SANTA BARBARA.

RADIO battery recharged, rental battery furnished, called for & del., all $1. 965 VENICE BLVD. BE. 1142.

WANTED—DE FOREST LOOP SET TO REBUILD. PH. GR. 9915. 1032 N. OGDEN DRIVE.

2-TUBE reflex, loudspkr. vol., $14.50. Good select. 3947 S. Normandie.

MACHINERY, ALL KINDS—For Sale and Exchange

LODGE & Shipley, 12-inch by 8-foot quick change lathe, 1 20-inch Buffalo back gear drill press. Line shaft, motor, etc. Also 1 h.p. U. S. ball-bearing grinding motor; other machinery and welding equipment. AMERICAN WELDING WKS., 615 Central ave.

1 GOULD triplex pump 8x8; 10,000 ft. of corrugated iron, and also all kinds of 2nd-hand pipe & flatting. SAN PEDRO PIPE & MACHINERY CO., 810 S. San Pedro. TU. 3489.

CURTIS AIR COMPRESSORS
CLIMAX CUSHMAN ENGINES
COAST MACHINERY CORP.
464 E. 3RD ST. VA. 4871.

MACHINE tools, woodworking, pumping and sheet metal machinery. 409 E. 3RD ST. VA. 4646.

CLIMAX ice machines, all sizes, immediate delivery. One or two used machines. 1001 N. ORANGE DR.

USED MACHINE TOOLS
At Special Low Prices.
Hicks Machinery, 242 Central ave.

MATTRESS-making machinery, complete, cheap. Going out of business. Globe Mattress Co., 1125 E. 83rd st.

NEW, used and reconditioned pipe. SANTA FE PIPE & SUPPLY CO., 500 SANTA FE AVE. TU. 6849.

ELECTRIC MOTORS bought, sold, rented, repaired. NORTON & NORTON. 1375 N. Broadway. CA. 0494.

FOR SALE—Brown & Sharpe surface grinder, 15x41. Call after 6 p.m. 412 S. Hollenbeck st., Huntington Park.

WELL rig, $3000 CASH OR TRADE. 3116 S. VERMONT. BE. 3656.

FOR SALE—Second hand floor sanding machine. AN. 0907. 610 SLOOT.

ELEC. motors bought, sold, repaired. Motor shop. 210 E. 3D. VA. 6876.

Contract Machine Work

WE MAKE good dies & stampings, automatic screw mach. products & complete metal novelties. CRELLIN MACHINE CO., 123 Llewellyn.

MACHINERY, ALL KINDS—Wanted

WANTED to buy chain blocks, vises, steel or wooden horses, etc. for garage. MR. GAY. WA. 0812.

FARM machinery, tools, belting. SCOTTY'S PLACE. 326 N. L. A. st.

MISCELLANEOUS—For Sale

AUCTION
Wed. March 10, 2 p.m. 5311 S. Main
The entire contents of a large restaurant, consisting of Natl. cash register, 60 Vienna chairs, 35 tables, French double oven steel range, extra large ice box, enamel top steam table, fountain & back bar, kitchen sinks, stock pots, dishes, utensils, silverware, etc. Also office desks, fireproof safe, typewriters, etc. All to be sold to the highest bidder. S. BARAK, AUCTIONEER. HU. 8149.

ATTENTION, owners of apartment houses: Auto camp grounds, housekeeping rooms. Consider the advantage of installing your own subordinate or deducting gas meter. We furnish slot or prepayment meters with 25c, 10c or 5c coin device. Let us solve your gas problems. METRIC GAS SERVICE CO., Box G, Whittier.

DOCTOR'S EQUIPMENT
Consisting of office furniture, instruments, books, etc., for sale at a REASONABLE price. Present office in fine location can be leased at a REASONABLE figure.
1312 East Colo. St., PASADENA. PHONE F. O. 4092 or COLO. 6461.

FERTILIZER from steers, fed on cotton seed meal. Delivered in 5-ton loads or carloads. Approximately 2 yards to each ton. Best fertilizer obtainable for lawns, gardens or flowers. JOHN BOZIGIAN, AN. 5324.

10x14 GARAGE
BUILT OF NOVELTY SIDING
2x3 studding, guaranteed roofing, $55. ERECTED ON YOUR LOT. MILLER BOX & LUMBER CO. 201 N. AVE. 18. CA. 5900.

USED VACUUM CLEANERS

HOOVER	$29.50
ROYAL, LIKE NEW	$19.75
EUREKA	$35.00

HERRICK'S, 334 S. Bdwy, MA. 4917.

BUTCHER fixtures, taking back complete tile outfit, including ice machine, Qk. act. nec. CITY REFRIGERATOR CO., 37th-Alam. HU. 5480.

FOR SALE—Ice box built for Ford car, fine for fish or fresh meat; 100 lbs. of ice runs 1 week. Call before noon. 1429 W. 45TH ST.

ELECTRIC washers, $39.50, closing out store demonstrators. Factory guar., easy terms. Call EM. 8857 or 1908 S. WESTERN.

FOR SALE—Diamonds, jewelry and other personal property. Nothing but bargains. MARKWELL & CO. 302 Cit. Bk. Bldg.

AUCTION
Trunks, suit cases, leather goods, your price. 454 S. BDWY.

60-LOAF revolving oven, cheap for cash. Eggli Bros. Pie Shop. 830 Windsor Pl., Long Beach.

1 PILL machine, 1 coating machine, 1 polisher, shafting, belts, pulleys, comp. Reas. 4816 S. Bdwy. TH. 0798.

EVERYTHING FOR YOUR BUILDING AT LOWEST PRICES. WHITING-MEAD CO., 401-22 E. 9TH.

BANKRUPT stock of fixtures, safes, adding machines and other fixtures. Call 304 So LOS ANGELES.

FERTILIZER, cow, 100% pure guar., no weeds. 7 100-lb. sks. for $4.50, or $4 yd. all over yd. delv. OL. 1214.

"SCOTT'S" "ASPHALT" roof paints, 50c gal. Shingle and paper. SCOTT THE ROOFER. 1336 Maple ave.

PAINTING, PAPERING
Buy "where cash talks."
ALBA PAINT CO., 632 E. 7TH ST.

AMERICAN meat slicers, Cleveland choppers, scales, slicers & choppers. KING, 216 E. 9th st. TU. 5733.

TOP soil for lawns, decomposed granite for driveways, dirt moving and excavating. Ph. MU. 8534.

NO. 5 Underwood typewriter & small Victor safe, also Radiantfire heater, fine cond. RO. 4206.

12x14 screen house tent, also complete 4 cots, camping tent. 222 N. MARIPOSA. WA. 1815.

BLUE Star plaster for sale, big outfit. Gown Shop. 458 S. Western.

Fertilizer, cow, screen, 5 lg. sacks, $5 del. Acme Fertilizer Co. UN. 3183.

ALMOST new elegant kiddie koop & 2 chairs cheap. BE. 6889.

FOR SALE—Baby carriage, good cond., reas. GL. 8622.

GENT'S tailored suit, perfect cond. Cost $60. Sell cheap. BE. 6889.

MOTION-picture projectors, portable & standard. Also films. HO. 0494.

INVALID chairs, sale or rent. PROF SUP. CO., 809 S. Hill. TU. 1243.

INVALID'S wheel chairs, sale or rent. SKEELS, 1914 S. Main. WE. 6105.

WASHING machine, $89. No int., only $4.40 mo. 2380 W. WASHINGTON.

PAN Kake & waffle syrups. Maple Leaf Prod. Co., 3750 Woodlawn ave.

PILLOWS, down comforts, made & repaired. 758 San Pedro. MA. 1166.

Office and Store Equipment

SALES FILES DESKS FILES RUGS on 2ND ST. 211-19 W. 2ND ST. on 2nd st. 2 stores on 2nd st. Packed with new & used office equipment of all descriptions. Nothing but bargains. You'll find on 2nd st. anything you need for your office at a great saving. We carry the best and largest stock in city. We defy COMPETITION. Our SHREWD buying ability will SAVE you money. Mr. Buyer, after your search, satisfy yourself by visiting 2nd st. 2nd st. is becoming the headquarters of the office equipment business.
NOTICE
We carry a large stock of filing cabinets of several makes. High, medium and cheap grades to suit your pocketbook. We have single drawers, 2 drawers, 3 drawers and regular 4-drawer files, also filing safes on 2nd st. for new & 2nd-hand equipment. We buy, we rent, we exchange, we save you money. Betw. Spring on 2ND ST. and Broadway.

TEN OFFICES OF OAK, MAHOGANY & WALNUT FURNITURE, CONSISTING OF ROLL-TOP & FLAT-TOP DESKS, ALL SIZES, TYPEWRITER DESKS, TABLES, CHAIRS AND OFFICE ACCESSORIES, TO BE SOLD AT VERY LOWEST PRICES. 321 I. W. HELLMAN BLDG., 124 W. 4TH ST.

FOR sale, fixtures for confectionery & tea rm., located in high-class neighborhood. See these at 3934 Sunset Blvd. Can move or keep in present location. For full particulars call MR. HILKS, MEtropolitan 3300, or OXford 2598, after 6 p.m.

SHOWCASES, SODA FOUNTAINS, FIXTURES, OFFICE PARTITIONS. Immense stock, priced right. WEBER SHOWCASE & FIXTURE CO., 516-530 S. Los Angeles st. Phone HU. 0400.

SHOWCASES, ice cases, cigar cases, scales, registers, ice boxes, counters, meat cases, fans, st'm tables, ranges, stools, dishes, comp. outfits., nr. new. Real buys. We have everything. Terms. Open eves. 3605 S. MAIN.

SHOWCASES, store, office, butchers, restaurant fix., new & used, bought, sold, exchanged. Cash or terms. PACIFIC SHOWCASE & FIX. CO., 412 E. 9th st. MAin 4479.

RESTAURANT CHINA, IMPORTED, VITRIFIED, HIGHEST QUALITY, AT DIRECT IMPORTER PRICES. LYON & CO., IMPORTERS, 2261 E. 15TH ST. PHONE TR. 7585.

JEPSON'S unique marble fixtures, suitable for tailor shop or men's clothing and furnishings. Cash register, tables, desk and window fixtures. 742 S. BRDWY. VA. 9122.

SCALES registers, meat slicers, Steiner meat choppers, coffee mills, refrigerators, butcher supplies. F. D. McPHERSON, 212 E. 9TH.

Y. & E. STEEL FILING CABINETS, VAR. SIZES & STYLES, BELOW COST. STEAMSHIP SALVAGE DEPT., 1209 S. SAN PEDRO.

BARGAINS will be found in our clearing house in office furniture, desks, chairs, tables, filing cabinets, etc. L. A. DESK CO., 848 S. Hill.

USED FIXTURE BARGAINS
Cash Registers, Scales, etc.
CALIFORNIA STORE FIXTURES
8th & Los Angeles sts. FA. 4054.

SHOWCASES, store fixtures, cash registers, scales, restaurant, fountain, supplies. Exchange, new for old. SILVA FIXT. CO., 418 E. 9.

SAFES WITH UNDERWRITERS FIRE AND BURGLARY LABEL. SHEALY SAFE CO., 946 S. MAIN.

NEW DESKS USED
HALSTEAD-VEAZEY
1526 S. Main. WE. 5356.

SEE us for new and 2nd-hand cases. NATIONAL SHOWCASE & FIXT. CO., 326 So. L. A. st. FA. 3174.

SEVERAL used safe cabinets & iron safes at BARGAIN PRICES. 948 S. FLOWER ST.

CASH register bargains. All sizes. L. A. CASH REGISTER EXCH. 214 E. 9th st. VA. 9221. Easy terms.

COMPLETE line used office furniture. PRICED RIGHT.
DESK EXCHANGE. 945 S. MAIN.

SODA FOUNTAINS
New and rebuilt, low prices, easy terms. Grauman, 300 So. L. A. St.

BARGAINS in office furn., typewriters bought, sold, rented. Western Office Furn. Co., 754 S. Olive. ME. 6978.

NATIONAL CASH REGISTER
1 cent to $9.99. Cheap, for quick sale. 122 NO. MAIN ST.

SAFES NEW USED
STEVENS STEELCRAFT CO.
950 S. Grand ave. TUcker 9493.

USED FILING CABINETS & SAFES. JAMESTOWN METAL PROD. CO., 1026 So. Olive. TUcker 9665.

FOR sale, 8-foot solid oak fountain, complete. Big bargain. Call MR. GRASS, MEtropolitan 3300.

TWO Kardex files nearly new, 5 rolled top mahog. desks, 5 swivel chairs. 315 S. WESTERN. Rm. 11.

CASH register for quick sale. "Remington. 2119 DARWIN.

LOT of used roll & flat top desks, chairs, cheap. 311-13 W. 2ND.

MISCELLANEOUS—For Sale

Office and Store Equipment

STORE FIXTURE BARGAINS
Overstocked on reconditioned trade-in goods. Large selection of all kinds of store and restaurant fixtures, soda fountains, showcases and wall cases. Priced to move. Easy terms. Western Showcase & Fixture Co., 517-519 E. 9th St. Near Wall.

DESKS, safes, file cases, chairs. SKEELS, 1914 S. Main. WE. 6105.

OFFICE furniture and safe for sale. 400 S. LOS ANGELES ST.

BURROUGHS' visible adding machine $85. 527 S. SPRING ST.

OFFICE desks, chairs, etc. Real values at spec. prices. 418 W. 10TH.

Typewriters and Supplies Adding Machines

UNDERWOODS, REMINGTONS, ROYALS
35% TO 70% SAVING
Terms $5 monthly if desired.
All makes rented; 3 months, $7.50.
Initial rental applied if purchased.
WHOLESALE TYPEWRITER CO. INC., 442 S. Spring. Ph. ME. 5462.

OUT OF THE HIGH RENT DIST.
SOLD $5 DOWN, $5 PER MONTH
All makes, $12.50 up. Guarant. 1 yr.
Initial rent applied on purchase.
JOHN H. RUFF COMPANY
325 W. 2nd st., bet. Bdwy. & Hill.
PHONE TR. 8888

FOR SALE—Underwood typewriter, $35; also Royal typewriter, $35. For rent—Any make of typewriter, 3 mos., $7.50. Initial rental may be applied on purchase price. TYPEWRITER INSPECTION CO., Room 203, 618 S. Spring st.

TYPEWRITERS. High-grade rebuilts at reasonable prices. All makes. Year warranty. Easy terms if desired. CORONA PACIFIC TYPEWRITER CO., 533 S. Spring st. TRinity 1315.

ROYAL typewriter, late model, practically new, also drop-head typewriter desk like new. Sacrifice for cash. Call 4501 SO. WESTERN AVE.

ADDING, bkpg. mach. & typewriters bot., sold, exch. L. A. Adding Mach. Co., 317½ S. Bdwy. TU. 1986.

TYPEWRITERS, all makes, $12, $20, $25, $35, $45, new, $65. TERMS. REBUILT TYPR. CO., 208 W. 3rd.

UNDERWOOD, A-1 condition, $35. CALL 533 W. 5TH.

UNDERWOOD typewriter, $35 if taken at once. Phone 760-494.

Sewing Machines

CLEAN-UP SALE
Hundreds of used and reverted sewing machines at $10 to $35 under the other fellow's prices. Every machine sold carries a 5-YEAR GUARANTEE. Terms as low as
$1.00 DOWN & $1.00 A WEEK

2 machines, good sewers	$10
25 drophead mach., all makes	$15
13 Singer "66" $25 to	$35
13 White rotarys, $20 to	$37.50
25 portable electrics, $32.50 to	$65

Big discount on new machines. We save you the agents' commission. EMPORIUM, 712 S. Grand Ave. Across from Robinson's on Grand av.

NEW Singer Sewing machine, $3 month. Bargain machines received in trade.

Singer, good as new	$19.50
Singer Electric	$38.50

Others at $5 and $10.
Auto top canvas and hemstitching machines bought and sold. HERRICK, 334 S. Broadway. MA. 4917.

SEWING machines all makes to select from. $10 and up. Terms as low as $1 down, $1 week. NEW METHOD S. M. CO., 537 S. Spring.

500 SINGERS Whites and others; also electrics, must sacrif. at once. 1785 W. Jefferson. EM. 1655. Open eves.

SINGER portable, like new, $45. Cost $90. 3410 S. HOPE.

Clothing, Furs, Etc.

A FEW uncalled for men's overcoats, sizes 34 to 44; also tailored suits, sizes 34 to 48, half price. TOM WILLIAMS, Men's Custom Tailor. 516 S. Main.

LADIES' apparel. Mfgs. line new spring coats and dresses. NORTON BROS. & MORRIS, 751 S. Los Angeles.

MEN'S sample shoes $2.50-$3.50. Soles $1. Rubber heels 50c while you wait. TOM'S SHOE SHOP, 1822 S. MAIN.

LEFT by actresses, used in pictures, new fur coats, jackets, foxes $22. G. Howitt, Room 417 Mason Opera.

SAC. 2 skin beaut. sable & black lynx stole, new. 599538.

THE Screen Stars' Wardrobe Exch. 533 W. 7th, is the only authorized selling agency for screen star gowns.

LADIES' GARMENT SHOP, sells, solicits used clothing. WA. 2260.

EXQUISITE dresses, size 14-16, cost $85, sell $8. TR. 0761.

Jewelry, Diamonds, Watches

MUST sacrifice ladies' beautiful diamond, over 2½ carats, perf. in exquisite platinum mounting. TR. 3934. 327 INSURANCE EXCH. BLDG. No dealers.

DIAMOND ring, 1⅜ carats, blue-white, perfect, sac. for cash. Address B. box 513, TIMES BRANCH.

¾-CARAT perfect blue white diam. ring, $185. The Craft Shop, 319 O. T. JOHNSON BLDG.

TAKE $90 for $200 ladies' blue fine quality ⅝ kt. dia. ring. FI. 4463.

Antiques and Art Goods

FINE Chinese & Japanese antiques bought. R. Corda, 253 S. Broadway.

Electrical Goods and Fixtures.

ELEC. washer, very reas. 415 N BRONSON AVE. HE 4061.

Barbers' Supplies, Equipment

FOR SALE—In Gustine, Cal., Merced co. A first-class and good-paying barber shop, 4 chairs, working 3, in a good growing town, cause for selling interested in another business in another town. Address J. P. GRIGGS, Gustine, Cal.

Billiard Tables and Supplies

POOL, billiards, snooker equipment. Whole or part, quick sale, terms. Address L, box 11, TIMES OFFICE.

BILLIARD table, full size, fully equip. $135. Big bargain. Ph. RO. 0430.

Books and Periodicals

COMPLETE set of Christian Science books, also 2 cases. 537 S. MANHATTAN PL. WA. 9181.

Lumber, Building Materials

LUMBER prices slashed, going out of business. Lumber and building material at cost while they last. Everything goes, lease, buildings & equipment for sale. HOLDRIDGE LUMBER CO., 1670 E. 20th St.

BUILT ON YOUR LOT
Garage, 9x14, $45.50. Other sizes in proportion. Samples at yard.
HONHOLZ BROS.
426 E. Slauson. AXridge 6984.

CEMENT
Closing out warehouse stock. Portland cement. Great bargain. $1.10 per bbl. Ex. warehouse. Ph. TU. 3906 after 5 p.m. DR. 3848.

2ND hand bldg. material, sinks, doors, frames, mahogany offices, partitions, screens, etc. 507 California st. KRESS HOUSE MOVING CO.

DON'T forget our Building Material Auction, Tuesday, March 9, 10 a.m. For details see Sunday Times. Mackey Eng. Co., 127 N. Spring.

ALL kinds of building mat'l for sale at 17th & Hope. Free kindling wood.

Houses, Build'gs—To be Moved.

4-FAMILY flat building, frame 44x50, complete plumbing and hot water heaters, 1351 San Julian. ALSO 2-story, 2-family flat building, 2 sets plumbing. 1349 SAN JULIAN. Kress House Moving Co., MU. 3201.

BRICK OFFICE, 14x28.
Located at 816 So. Western Av. Attractive, modern. Suitable for any business. Make an offer. Will move it anywhere. Phone MR. WALTON, WE. 1011. 1330 S. Hill.

2-STORY 10-rm. res., 36x34, remodeled into 2 apts., approx. $1700 del. in city with new roof. 4029 OAKWOOD. Kress House Moving Co. MU. 3201.

2-ROOM Cal. home, wiring $125 delivered in city. 822 E. 15TH ST. Rear. Kress House Moving Co.

5 MOD. houses for quick sale on Melrose, between Gramercy & N. Wilton Place. Call CH. 2058.

BUNG., 1620 S. VERMONT AV. Your own price. Owner. 648 Maple.

SECTIONAL 10x12 house to be moved, $50. 1135 S. BURLINGTON AVE.

BOATS, YACHTS, ETC.—For Sale, Ex., Wanted, To Let

CRUISER, 32x10 ft. 4 cyl. motor, sleeps 6. Used 40 hrs. 4 mo. old. Very good buy. Fully equip. GR. 9076 L. A.

SKIFFS, dories, dingies & duck boats. Reas. price. AX. 3977. 107 E. 45 st.

WANTED—Miscellaneous

BOOKS BOUGHT—
HOLMES BOOK CO.
BOOKS OF EVERY DESCRIPTION PURCHASED
740 S. MAIN ST.
Phones—TR. 2295. TU. 3595.

BOOKS BOUGHT
Best cash price for all kinds of salable books. Buyer will call.
ROGERS' BOOK SHOP
633 W. 6th st. VAndike 9906.

WANTED—Miscellaneous

WANTED—Desks, roll and flat, for 3 offices, also safe & filing cabinet, will pay spot cash. MR. KAHN. MEtropolitan 1178.

BOOKS BOUGHT, choice & rare books wanted. Buyer calls. DAWSON'S BOOKSHOP, 627 S. Grand. TU. 3250.

PORTABLE X-ray machine. Coolidge tube type & Bucky diaphragm, reas. Address L, box 166, TIMES OFFICE.

OFFICE fur., files safes of all descriptions, highest cash prices pd. Possess your conv., call Miller, MA. 5083.

WANTED—USED OFFICE FURNITURE. CALL DAVIS, TRinity 3734.

WANTED, office furn., safes, etc. Call SKEELS, 1914 S. Main. WE. 6105.

WANTED—Spot cash for used office furniture. WE. 5355.

RESTAURANT EQUIPMENT—wanted to buy. Must be chp. Call MA. 3342.

WANT hemstitching machine. Address M, box 235, TIMES OFFICE.

OFFICE furniture bought for cash. Call ME. 3573.

USED tools, camp, cowboy equip., saddles. 209 S. Los Angeles. MA. 1241.

Clothing—Furs, Discarded

MEN'S & LADIES' USED CLOTHING, furs, Tuxedos & overcoats wanted. We pay from $5 to $15. Will call. LEVIN, 717 W. 6th. MAin 2506.

HOLLYWOOD CLOTHING CO. PAYS HIGHER FOR USED CLOTHING. MAin 2624. 1357 SUNSET BLVD.

LADY will buy good used clothing, ladies or gents. Will call. BE. 5856.

Diamonds and Jewelry

DIAMONDS

We buy diamonds and jewelry. PAY TOP PRICES.
SPOT CASH
D. MILLER & CO.,
Room 301 Title Guarantee Bldg.,
Fifth and Broadway.

WILL PAY SPOT CASH, HIGHEST PRICES FOR DIAMONDS, WATCHES, JEWELRY, OLD GOLD & PLATINUM, NONE TOO LARGE OR TOO SMALL. A. RISKIN, 413 Loew's State Bldg., 7th and Bdwy.

WANTED — Diamonds, pearls, gold, silverware & other valuables. Top prices paid.
MARKWELL & CO.,
Suite 302 Citizens Nat. Bank Bldg., cor. 5th & Spring sts. VA. 5093.

CALL HE. 3658, we will pay you cash for ladies', men's, children's discarded clothing of high quality. Buyer will call. CINDERELLA SHOP, 5414 Santa Monica Blvd.

WANTED FOR CASH
Diamonds and jewelry.
M. WEINSTEIN,
601 Title Guarantee Bldg.,
Fifth and Broadway.

DIAMONDS WANTED.
Highest cash prices paid. No delay.
W. H. KLEIN,
711 Loew State Bldg., 7th & Bdwy.

WILL PAY MORE MONEY FOR YOUR DIAMONDS & JEWELRY.
S-A-N-D-A-C-K.
611 Loew's State Bldg., 7th-Bdwy.

PRIVATE party wishes a diamond for cash, 1-4-carat or larger. Address B. box 486, TIMES BRANCH.

LADIES, Miss Engelman buys ladies' used clothes, shoes, etc. 10 to 6. 1519½ W. 7TH. DR. 0796.

DIAMONDS bought for cash. M. Light, 408 Hellman Bk. Bg., 7th-Spring.

PRIVATE party wants pretty diamond, any size. Fitzroy 4468.

PRIVATE party wants pretty diamond, any size. Fitzroy 4468.

DIAMONDS bot., sold, exch. J. C. Ferguson, 307 Hass. 7th-Bdw. TU 9749.

TRADES—SWAPS

SWAPS—
All Sorts

WILL accept mortgage, trust deed or other paper as down payment on beautiful 7-room home near Wilshire Blvd. and Los Angeles Country Club. Call EMpire 2433 for appointment.

$4250 equity in new five-room stucco bungalow near Doheny Dr. and Sunset Blvd. Good location, fine view. For vacant lot equity in larger bungalow or good closed car. OWNER. DRexel 4695.

LANKERSHIM, close-in, new 6-rm. stucco, $5000, 2 bedrooms, tile bath & sink. Bkfst. room. Take late car, trust deed, lot or very small cash payt. Bal. $38 mo. Owner, 5262 PIKE AVE.

WANT to trade in lot equity, $1000, as payment on three cars, snap it up. G. HARMON JONES, 1762 Cahuenga Ave. GRanite 3003.

NEW 5-rm. stucco, tile bath & sink. Take car or what? for $700 equity. BIRCHARD, 510 W. 6th. TU. 5336. WH. 4396.

A BARGAIN—$2000 eq. in one of best located lots in Palos Verdes. Bal. very easy terms. P. O. BOX 402, Corona, Calif.

60 ACRES in San Diego Co., $12.50 per acre. Will trade for a late model touring or closed car. PERRY, 3646½ E. 1st. Ph. CH. 1231.

TWO to six lots on Clear Lake, Lake county, trade for automobile or what? Address M, box 276, TIMES OFFICE.

WANT auto, lot or what have you as 1st paymt. on imp. or unimp. chicken ranch. Walk. dist. of Van Nuys. OWN. 744 S. Figueroa. TU. 2071.

TRADE anything from a black cat to an elephant. Brand new cars, etc. What have you? 1017 S. GRAND AVE. TR. 0163.

WHAT have you, furniture, auto, diamonds, as first payment on one or more acres, near Chatsworth? Phone TU. 7637.

TRADE your equity in Hollywood Park lot, balance easy, for what have you? See G. HARMON JONES, 1762 Cahuenga Ave. GRanite 3003.

BUSINESS lot, Pico, just W. of Pruess, $7500. Take new 4-cyl. sedan & $4250 cash. Mtg. $1950. OWNER. GR. 0425. No agents.

20 ACRES land, Tulare county, $3000 against it, will take clear vacant lot, Los Angeles. VA. 5243. LEO PURWIN, 713 H.W. Hellman Bldg.

47 RM. apt. house, steam heat, walk. dist. 6 yr. lease, $7 per rm. $3000 cash handles. Exchange considered. Call OWNER. ME. 9283.

MINING claims near Julian's Western Lead. Want Dodge car and some cash. No junk. MEtro. 1683. 844 SAN FERNANDO BLDG.

EXCHANGE, 5 properties, value $13,000, all clear, for business inc. or subdivision acreage, will assume. W. SHIPPER, 3543 W. 59TH ST.

YOUR OPPORTUNITY—Will take for quick deal lot equity or what, for my equity in mod. 5-rm. house? VA. 6555 or TH. 0505.

$100,000 IN first mortgage gold bond to trade for L. A. income prop. Will not assume second. For particulars ph. DR. 4334.

GAS station, exch. for small home, good equity, clear lot or what? Good bus. location. OWNER. 333 Venice Blvd., Venice.

DOUBLE bung., 3 rms., stucco, dbl. garage, near Venice High School. Will exchange. MISS HILL, 607 I. W. Hellman Bldg. TR. 8994.

MY equity $700 in 5-room stucco, up-to-date, S.W. I need $300 and some trade. What have you? Address L, box 133, TIMES OFFICE.

CAFE, INDUSTRIAL location, 33 stools, doing fine bus. $2000 cash, or trade for bung. equity. TENNIS, 6199 Pasadena ave. GA. 3767.

FURNITURE and lease of a 26-room apt.-house. What have you? DU. 6536.

SWAP 2 clear lots, Colorado for equity in lot here. HANSEN, 530 W. 9th. TU. 7663. Open evenings.

DBL. house, mod. 14 rms., eq. $9000, mtg. $4000. What have you? 4775 ACADEMY. TU. 6332.

SWAP acre in grapes, care paid for 3 years. 530 W. 9th st. C. H. PAXSON. TU. 7663.

$3000 eq. in $10,000 8-rm. dbl. bung. at 4417 9th Ave. Want auto, lot or what? Sacrifice quick. EM. 3328.

NEW 5-rm. stucco, tile bath & sink. Will take trade, what have you? Owner. 10475 S. Figueroa. TH. 6136.

BUNGALOW, $1300 equity, four-room furnished stucco for lot or what? 1021 C. C. Chapman Bldg.

WANT Westwood lot for Marmon '24 7-pass. sedan, clear or will assume. F. B. CRISSMAN. OX. 4622.

FOR SALE OR TRADE, EQUITY IN NEW 9-RM. DBL. 5 R. FURN. OR UNFURN. TH. 3264 AFTER 6 P.M.

SELL cheap or exch. 6-rm. hse., Eq. $1200. Pr. $5500. 4011 COMPTON AVE. HU. 8544-J.

$3000 EQ. furn. stucco home for clear lot or auto. OWNER. EM. 4737.

WEST Hollywood 7-rm. new stucco, wonderful home. OWNER OX. 2746.

$600 CLEAR lot, Morro Bay. Want restau., auto, furn. what? TR. 3261.

EQ. Paige tour., 1923, for furniture, radio, diamonds, what? HU. 0590.

$1675 EQ. lot in oil fields, trade for diamonds or what? VA. 6852.

50 LOTS nr. Ventura Blvd., very small incumb., eastern or ? HU. 6590.

RADIOS, all makes. Will trade. What have you as down pymt.? WE. 5723.

$5000 EQ. 5-rm. dbl. Can use sine. res. T.D. or cls. car. DR. 5924.

DENTISTRY for radio, saxophone or tailoring. DU. 7455.

IF you are about to loose your lot, call GL. 0698.

1924 JEWETT Coach, price is reas. What have you? 5137 S. PARK.

BUNG., 6 rm. mod. Take lot or lse. 1st pay. Submit. AN. 5849.

SWAPS—
All Sorts

WHO WANTS ... 6-rm. ... rms., all tile ... shrubbery ... ington Blvd. ... story bldg. ... double ... auto & little ... home now ... Call EM. 6311.

OWNER instructs ... first payment ... Westwood ... and Los Angeles ... inspect, phone ... dike 1401 ... tan Bldg.

CAFE AND CONFECTIONERY ... class equipment ... Will seat ... pass. Owner ... big sacrifice ... for clear real ... trust deeds ... call at 910 ... Los Angeles.

HOUSE—$3500 ... you? Just ... Fairfax High ... to the minute ... at 507 mo. ... nance Corp. ... Bldg.

NEW 5-rm. stucco ... Oak floors ... lots of built-ins ... lot. T.D. or ... MA. 0548.

WILL exchange ... NESS, for equity ... low, including ... paper and equipment ... Liv. quarters.

I WILL accept ... us (subject to ...) ... wood income ... University of ... HURLEY. ... only.

WILL exchange ... home and lot in ... West Hollywood ... acreage or other ... submit. OWNER.

BUNG., pretty, 5 rms. ... location ... $5500 ... See today. ... TU. 6841.

APARTMENT ... of Hollywood ... mises. Equity ... or clear acreage ... Santa Monica Blvd.

40 ACRES, fine ... clear, ½ mile of ... or other property ... value $3500 ... NARDINO, CALIF.

$1500 EQUITY ... 50x151 ... Venice Blvd. ... what have you? ... W. 11th st.

DENTIST

WANT to swap ... going mtg. ... P. O. box ...

WANT flat, duplex or ... $4000 ... exchange.

STOLE ... Ford coupe ... C. Box 1314.

WASHINGTON BLVD. ... front ft. ... for what? ...

CLEAR Blvd. lot ... lor 4 ... hambra ...

100-FT. corner ... Lots of trees ...

HIGH-grade diamonds ... ry for anything ... CHANTS' NATIONAL ...

8-RM. stucco ... Blvd. Nr. Fairfax ... you? GR. 4671.

ELECTRIC washing machine ... cleaner ... piano or what? ...

$4500 EQ. in dbl. ... cor. lot ... clear ...

AUTOMOBILES

AUTOMOBILES, ETC.—Miscellaneous

WILLS—SAINTE—CLAIRE

The quality car ... ways gets there ... chase one now ...

1926 Wills-Sainte Claire ... eter, run very little ... for $3100.

1924 Wills-Sainte Claire ... Sedan ... brakes ... short distance ...

1924 Wills-Sainte Claire ... hydraulic brakes ... rear. Car runs like a top ... your time to purchase ... Price for quick sale ...

1923 Wills-Sainte Claire ... a beautiful job for $1200.

OTHER MAKES

1925 Hudson Coach ... $900.

1923 Lincoln ... body, just like new ... pointment only ...

1923 Lincoln 4-pass. ... rubber, good paint ... $2750.

1923 Lincoln 5-pass. ... 1300 miles ... spect. Will sacrifice ... See Mr. Moffat.

WESTERN MOTORS CO.

Wills-Sainte Claire Distributors

1030 S. FLOWER ST.

M-A-R-M-O-N

DON'T TAKE CHANCES

When you purchase ... you are getting ... possible in a high-grade ...

REAL SATISFACTION

A sense of security ... is obtained when ... these cars that have ... in a cheap priced ...

BUILT TO LAST

These cars have been ... tioned throughout ... mechanical condition ... dollar-for-dollar value ... mileage.

We now have available ... mediate sale the following ... are guaranteed by us.

MARMON ... MARMON ... MARMON ... MARMON ... MARMON ...

Be sure and investigate ... before you purchase ... and terms will ... also have other ... cars at low prices.

"A SAFE PLACE TO BUY"
PELTON MOTOR COMPANY
MARMON AGENCY
1345 So. Flower ...

BOZZANI SAYS

HERE ARE SOME BUYS

Buick sedan ... Stearns-Knight ... Chandler ... Stephens ... Stutz ... Olds sedan ... Franklin tour. ... Ford touring ... Overland ... Maxwell ... Willys-Knight ...

67 real bargains ...

BOZZANI MOTOR ...
637 No. Broadway ... 11th & Figueroa.

STAR MOTOR ... HOME OF GUARANTEED USED CARS ...

STEAL ONE ...

40 salvaged autos ... cars. All kinds ... autos ... Cars to ... Garage ...

SOUTHWESTERN AUTO ...

CHEVROLET '25 ... tags and ... guarantee ... 25, ... SPENCER ...

CHEVROLET ... ver. 1100 ... Vermont.

PHONE your want-ads ... No credit arrangement ... Courteous, experienced ... day and night, will help ... your copy, if desired ... 0700.

CHEVROLET ... Bargains ... No ...

AUTOMOBILES, ETC.—
Miscellaneous

MADDUX, INC.
APPOINTED
LINCOLN DEALER
MUST DISPOSE OF FOLLOWING HIGH GRADE CARS

LINCOLNS

7-pass. Sedan	$4250
4-pass. Coupe, Judkins	$4250
7-pass. Touring	$3350
4-pass. Sedan, Judkins	$3250
4-pass. Coupe, Judkins	$3150
4-pass. Judkins, Berline	$3000
5-pass. Sedan	$2750
5-pass. Sedan	$2650
5-pass. Sedan	$2650
5-pass. Phaeton	$1750
5-pass. Sedan	$1450
Lincoln Tour.	$1450

CADILLACS

7-pass. cust. sed.	$2800
7-pass. Suburban	$2500
7-pass. Sed. Imperial	$1950
7-pass. Touring	$1850
5-pass. Sedan	$1850
5-pass. Phaeton	$1850
4-pass. Coupe	$1750
7-pass. Suburban	$1750
7-pass. Sedan	$1450
2-pass. Roadster	$1350
5-pass. Phaeton	$1250
5-pass. Sedan	$1150
7-pass. Sedan	$650
4-pass. Phaeton	$650
4-pass. Coupe	$550

OTHER MAKES

Packard Sedan limo.	$1750
Packard 4-pass. Phaeton	$850
Buick 5-pass. Coupe	$845

RECONDITIONED CARS
EASY 90-DAY GUARANTEE
MADDUX, INC.
S. Figueroa St. WE. 4114.
Open Evenings & Sundays

CADILLACS—OTHER MAKES
PRICES $100 TO $3050
DON LEE
CADILLAC DEALER FOR 20 YRS.
W. 7—FIGUEROA AT PICO

FORDS FORDS FORDS
TO CHOOSE FROM
Coupes, Roads., Sedans, Tours., Reconditioned, Guaranteed. Terms to suit your pocketbook. TUPMAN, 2330 S. Figueroa.

FORDS, 50 CHOOSE FROM
Tours., roads., coupes, sedans, tours., $50 and up. Terms to suit your pocketbook. Guaranteed. 654 E. JEFF.

FORDS, late models, open and closed. Calif. tops, refinished and guaranteed. Terms. Trades. See MR. GLADSTONE. WE. 5341.

REBUILT & RECOND'D C/RS ONLY $1 DN. BAL. $6 WK. 2 S. GRAND AVE. WE. 1655.

Touring Cars For Sale

BUICK Master 6. Latest type. Sport touring. Wonderful condition throughout. $150 down. Bal. $45 per month including interest and insurance. We take cars in trade. HOWARD AUTOMOBILE CO. 1367 So. Olive. VAndike 5123.

BUICK "6" 1923 tour. Low payment down. Balance $50.51 per month. HOWARD AUTOMOBILE CO. 1367 S. Figueroa. WEstmore 5013.

BUICK SPORT TOUR. '23. Lots of extras, new India cords. PERFECT CONDITION. BARGAIN. 1300 S. WESTERN AVE.

CADILLAC 57, 4-pass. phaeton, good cond. Cheap. 164 W. JEFFERSON.

CADILLAC 57 Sport Tour. Good paint. 1 down. $165 dn. 961 S. OLIVE.

CHANDLER SPORT PHAETON, 1921. Bumpers, wire wheels, every known extra. Sacrifice $265. Terms $150 dn. 507 S. FLOWER.

CHANDLER tour., '25, $750. Easy Terms. W. P. HERBERT CO. 1110 S. Flower. TRinity 1013.

CHEVROLET, 1924 TOURING. $225. Exceptionally good finish, Disteel wheels, wind deflectors, other extras. ALBERTSON MOTOR COMPANY. DODGE BROTHERS MOTOR CARS. Eleventh and Figueroa.

CHEVROLET tour., '25, several to choose from. FELIX CO., Chev. Dealers. 1055 S. Olive. Open Eves.

CHEVROLET 1923 tour. New Duco finish, good tires. $165, terms. J. V. BALDWIN, 1417 S. Figueroa.

CHEVROLET, 1925 tour., fine duco finish, new tires, cheap, terms. J. V. BALDWIN, 1417 S. Figueroa.

CHEV. touring, '23. Must sell today. Full price $95. Also 4 Chev. tourings, $10 dn. 2600 S. VERMONT.

CHEVROLET, 1924, perf. condition. 2300 CIMARRON. UN. 6174.

CHEV. tour., late '24, fine shape. $50 dn. Terms. 1201 S. FIGUEROA.

CHEVROLET tour., '24, run 6000 miles, price $285. 2954 W. PICO.

CHEVROLET, 1925. Going East, will take $100 for my equity. UN 6962.

CHRYSLER 1926 tour., original finish, fine shape. $895 terms. 1220 S. FIGUEROA. VA. 0945.

DODGE BROTHERS TOURING 1924 SERIES
$575 TO $595
We now have on hand an assortment of these long spring, easy riding models ready for immediate delivery. Many have been refinished in handsome "sport colors" by the Duco Lacquer Process and have equipment that will appeal to you. Motors have been thoroughly overhauled and the tires are good. These cars are remarkable values. You will find it to your advantage to investigate these before purchasing.
ALBERTSON MOTOR COMPANY
DODGE BROTHERS MOTOR CARS
Eleventh and Figueroa.

DODGE BROTHERS TOURING
1925 series. Original baked enamel finish, disteel wheels, good tires, lots of upholstering. $595. ALBERTSON MOTOR COMPANY. DODGE BROTHERS MOTOR CARS. Eleventh and Figueroa.

DODGE tour., early '24 sport, speedometer, cost $1600 new, now $425. Terms. 1201 S. FIGUEROA.

DODGE touring, 5 pass., late model, 1926. Terms if desired. No dealers. Owned by one man only. Perfect condition. Every extra. If you want transportation buy this car. Good tires. MR. GLADSTONE. WE. 5341.

FLINT 1925 TOUR.
Original finish and tires, run very little. A great buy. Terms. TROY MOTOR CO. Used Car Dept. 1132 W. 10th. Open Evenings.

FORD 1923 tour. Hassler shock absorbers, large lock wheel and other extras. $165. Easy terms. BALDWIN LOT, 1124 S. Figueroa.

FORD touring, new 1926, latest series. Bumpers. Must sacrifice, $435. Terms. $100 down. 507 S. FLOWER.

FORD tour., 1924, excellent condition. Many extras. Sacrifice at $185. $25 dn. 4456 SUNSET.

FORD tours, several at barg. prices, $10 to $25 dn. 2600 S. VERMONT.

FORD with commercial bed, bargain. 4216 S. GRAND AVE.

FORD '26, only $400. New rubber. Sacrifice. 810 W. Temple. MU. 4819.

FORD tour. 1923, late. $80. Hurry. 140 EAST 7TH ST.

HUPMOBILE 1922 TOUR.
Motometer, extra tire, etc. $395, terms. HOWARD AUTOMOBILE CO. 1367 S. Main. WEstmore 6285.

HUPMOBILE 20, exceptional condition. Sacrifice for cash. PH. 596520.

JEWETT sport tourings, all models. We are quoting very low prices at this time. Guaranteed, terms, trades. PAIGE CO. OF SO. CALIF. 2212 S. FIGUEROA.

JEWETT "6" 1924 TOUR. Good paint, runs good, terms. HOWARD AUTOMOBILE CO. 1367 S. Main. WEstmore 6285.

JEWETT '25 SPEC. TOUR., run only 6000 miles. Sacrifice, $1000. A-1 cond. 835 S. FIGUEROA.

JORDAN Playboy, 4-pass., late '23. Many extras. Refinished, new tires. Will sell terms, trade. WA. 2956.

JORDAN 4 pass. Playboy, early '25 model. Original tires and paint. A wonderful value and guaranteed. HARMON & ATWOOD. 2144-6-8 W. Wash. EMpire 7944.

LINCOLN 7-PASS TOUR. HARRIGAN & CLEVELAND, INC. Duesenberg Agy., 2900 S. Figueroa.

LINCOLN phaeton, 1921. $300 down. 200 W. PICO.

LINCOLN 7-passenger phaeton, late model. Mechanically perfect. Must sacrifice. Lots of extras. Will accept small car. Private party. Main 3120.

MAXWELL tour., late '23 mod. Bumpers, every known ext. Must sac. $125. $50 dn. 507 S. FLOWER.

MAXWELL 1922 TOUR. Small down. Bal. $20 per mo. COOK, 1135 So. Olive.

NASH '23 sport touring. A-1 cond. Must sell for bal. due $265. 3719 S. Broadway. TU. 8868.

NASH '24 tour., like new. $235 dn. Nash '23 sport tour. perf. $200 dn. Nash '22 tour., new paint. $145 dn. Pickwick Car Co., 1836 S. Figueroa.

NASH '24 tour. Overhauled, refinished. Good tires, etc. Special today. $495. Terms arranged. 524 W. PICO.

OAKLAND touring. See mechanically. Price $225. 2855 CRENSHAW BLVD. EM. 6552.

AUTOMOBILES, ETC.—
Miscellaneous

Touring Cars for Sale

OLDS TOURING, 1924.
Like new. Duco finish.
A Real Bargain.
PAIGE CO. OF CALIFORNIA.
2212 S. Figueroa.

OLDSMOBILE 4 tour., '23, used little, $350. 714 Hawthorne st., So. Pasadena.

OLDS tour. 4, 1923, perfect. $315, terms. 1201 S. FIGUEROA.

PACKARD straight 8 spt. tour. brand new, only driven 5500 mi. Specially built. Seat covers, disc whls. bumpers, balloon tires, tan top, orig. fin., must sac. beautiful car. $2485. Tms $685 dn. 507 S. FLOWER.

PACKARD straight 8 touring, California top, looks and runs like new. Will consider terms. WH. 5153 between 10 a.m. and 12.

PACKARD 6 TOURING, latest '23 model, Duco finish, new tires, every extra, $350 down. Might take cheap car or rent. WA. 2956.

PACKARD 6 TOUR, $1150.
Hollywood Packard Agency,
7026 Hollywood Blvd., GR. 2194.

PAIGE '24 TOURING
New balloon. Duco finish.
A real good buy.
PAIGE CO. OF SO. CAL.
2212 S. FIGUEROA.

PIERCE-ARROW (7) tourings—Prices $300 to $2700, we can supply any Pierce-Arrow you desire. 1209 S. HILL.

PIERCE-ARROW 4-PASS. TOURING; JUST LIKE NEW, BIG DISCOUNT. 1209 S. HILL.

REO touring, only run 12,000 miles, perfect shape, any reas. offer accepted. Call 527 DUCOMMUN ST.

REO touring, late model 5-7 pass. Special top, tonneau and wind wings, new Duco finish, disc wheels, 2 bumpers, 5 good tires, wonderful mechanically condition. $575 full price. Terms. Mr. GLADSTONE. 1345 So. Figueroa. WEstmore 5341.

REO TOURING, 1922, 5-pass., cheap for quick sale, will trade and give terms. Western ave. at Beverly.

RICKENBACKER 23, fine cond., $275 down. 200 W. PICO. WE. 6208.

STAR—Will sell $600 equity. Disc wheels, balloon tires, $100 of extras, for $330. Car brand new, one mo. old. OX. 4303.

STAR touring, 1925. Call at 6027 HAYES AVE., Sat. or Sun. before 3. Cash talks.

STEARNS-Knight, 1924 tour. Low payment down. Bal. $51 per mo. HOWARD AUTOMOBILE CO. 1367 S. Figueroa. WEstmore 5013.

STEARNS-Knight tour., dandy shape. $275. Terms. 1201 S. FIGUEROA.

STEPHENS, all models, record, & guar. A better car never built. Buy from distributor. White Auto Used Cars, 1242 S. Flower. WE. 1213.

STUDEBAKER special 6 tour., 1924. Splendid cond. New Duco paint job. Hartford tonneau windshields and many other extras. Owner going East. M. t sell. No dlrs. GR. 3243.

STUDEBAKERS—Set our stock of late models before you buy. We specialize in Stude. & always have a good stock to select from. D. R. ROBERTS, 1115 S. Olive. TU. 8253.

STUDEBAKER big 6 touring. Beautiful car. Fully equipped. Great bargain. $450. 515 SO. OCCIDENTAL BLVD. DRexel 2480.

STUDEBAKER '24 lt. 6 tour. Duco paint, good rubber, mech. A-1. Bargain. Terms. 1140 S. Olive. TU. 9192.

STUDEBAKER '23 tour., disc wheels, duco paint, good rub. 164 W. Jeff.

STUDE. '24 big 6 touring, like new, $950. Terms. 2140 SANTEE.

STUDEBAKER '24, spec. 5-pass. cpe; like new. $250 dn. 200 W. Pico.

STUDE., '24, spec. 6 tr., new rubber, lacquer fin., terms. 1140 S. Olive.

STUTZ 1920 TOURINGS
1 4-PASS. 1 6-PASS.
EITHER ONE AT $295.
Lynn C. Buxton, 1636 S. Figueroa.

STUTZ tour., late '20, mech. perf., fully equd. Sac. $165. 507 S. Flower.

WESTCOTT tour., '22, splendid shape. $200, terms. 1201 S. Figueroa.

WHITE tour., Cal. top, fine shape. $200, terms. 1201 S. Figueroa.

WILLS-St. Claire '21, just overhauled, in good condition, $600. Phone HE. 8761. 6034 CARLOS AVE.

WILLYS-KNIGHT 1923 tour., in splendid condition. Cheap. Terms. BALDWIN, 1124 So. Figueroa.

WILLYS-KNT., tour, '23, exceptional value. Terms. 961 S. OLIVE ST.

HAVE 12-cylinder Series Two Packard in splendid condition. California top. Westinghouse shocks, good rubber, sacrifice for cash. See owner evenings. 1303 LUCILE AVE. Phone 559748. SMITH.

Roadsters for Sale.

BUICK Master 6, 1925 sport roadster. Excellent condition. $1275. GR. 9905. 1770 EL CERRITO PLACE.

BUICK 1924 ROADSTER
Low paymt down. Bal. $45 per mo. W. H. COOK, 1135 So. Olive.

CADILLAC V-63 ROADSTER
Practically new, will sacrifice, owner in east. GLadstone 6942. 6152 HOLLYWOOD BLVD.

CHEVROLET Rd. '25. Driven little. Balloon tires, wind wings. Priced low. FELIX CO., 1055 S. Olive.

CHEV. rdstr., '24. New tires, bumper. Guar. $75 down. 1100 W. 7TH.

CHRYSLER "6" SPECIAL SPORT ROAD., BRAND NEW, only run small mileage, around Pasadena by CHICAGO CHRYSLER DISTRIBUTOR. Beautiful pigskin uph. thruout, other spec. extras. Whale of a buy at $1595, terms.
ANDREWS and ANDREWS
1626 S. FIGUEROA. WE. 4375.

CHRYSLER '25 road. Practically new, driven very little. Carries new car guarantee. Discount $765. Terms. GREER-ROBBINS, 1015 S. Figueroa.

CHRYSLER roadster, 1925. Bumpers. Every known ext. Can't tell from br. new. Must sacrifice. Tms. arranged. $350 down. 507 S. FLOWER.

CHRYSLER 6 RDSTR., BRAND NEW, ONLY RUN 800 MI. SAC. SEE MR. GRESS. 4456 SUNSET.

CHRYSLER Rd. '25. 5 new tires, bumpers, guar. $300 dn. 1100 W. 7th.

DODGE roadster, late '24. Lady will sacrifice an elegant car. Wonderful condition. All cord tires, no reason. offer refused. 3718 MONETA.

DODGE '24, must sell. Snap at $375. Terms. RILEY, OX. 2704, FI. 0196.

DUESENBERG 8 ROADSTER, LATE MODEL. LIKE NEW. $1100 DN. 1047 S. OLIVE ST.

EL CAR spt. rdst., '26, will sell equity cheap. 1201 S. FIGUEROA.

FLINT roadster, '25 model. New tires, new Duco paint, reconditioned and guaranteed. Worth seeing. Priced for quick sale. Terms to suit.
TROY MOTOR SALES CO.
1132-34 S. Figueroa. Open eves-Sun.

FORD RD., '24, $195
Easy terms.
W. P. HERBERT CO.
1110 S. Flower. TRinity 1013.

FORD rdst., '24, underslung, perfect. $225. Terms. 1201 S. FIGUEROA.

FORD rd., '23, 2 balloon tires, motor perfect. 1216 S. MAIN ST.

FORD 1926 roadster $245
108 W. PICO ST. WE. 6200.

JORDAN Play Boy, '24, just like a new car. All dolled up with extras. Priced to sell quick, terms.
TROY MOTOR SALES CO.,
1132-34 S. Figueroa. Open eves. Su.

KISSEL speedster, model 45, refinished a high polished duco, new rubber, renickled, a really beautiful car. $1200.
H. J. WURZBURGER, Inc.
1101 S. Hope. TRinity 6231.

MARMON ROADSTER
Painted in black Duco, specially striped, balloon tires, Burbank top; a beautiful car. Trade, terms.
HOLLYWOOD MARMON CO.,
6455 Sunset Blvd. GR. 2180.

MOON roadster, 6 mo. old, a real buy. Must sell. MU. 1653.

NASH roadster, 1925, advance 6, looks and runs like new. Carries regular new-car guarantee. Priced for quick sale. Liberal terms.
TROY MOTOR SALES CO.
1132-34 S. FIGUEROA. Op. eves-Sun.

NASH sport roadster, late '23. $700. New paint, khaki top, disc wheels, 5 good tires, bumpers, etc. Runs like new. Terms. Allan L. Leonard Co., 1157 S. FIGUEROA.

NASH rdstr., adv. 6, '26 model. Brand new, only driven few hundred mi. A great sac. Take $320 down, bal. 18 mo. 4216 S. BROADWAY.

NASH roadster, late model. Paint and rubber good. Excellent mechanical condition. $395, terms. H. E. Waggoner, Inc., 1540 W. 6 st. WA. 1254.

NASH ADVANCE 6 RDSTR., 1925. Original finish, like new, mechan. perfect. $375 dn. White Auto. Used Cars. 1242 S. Flower. WE. 1213.

OAKLAND 1925 roadster. Has its original finish, which is like new. There is not a mar or scratch on either the body or fenders, new balloon tires, 4-wheel brakes, wind wings, bumpers, motometer, etc. An exceptional buy. See today. Terms.
REEVE GARTZMANN, INC.
1137-39 So. Olive. Open eves.-Sun.

OAKLAND 1926 roadster, week old. A real buy. Easy terms. 1130 S. OLIVE.

RICKENBACKER sport roadster, a beauty. Duco paint, just broke in, 5 new tires, wind wings, parking lights, every known extra. 4-wheel brakes. PEARL MOTOR CO., 2264 Colo. Blvd., Eagle Rock. Open eves. & Sun.

STUDEBAKER Spec. 6 roadster, '23 model, refinished, good tires, perf. motor. $150 dn., or cheap car. WA. 3966.

AUTOMOBILES, ETC.—
Miscellaneous

Roadsters for Sale

WILLYS-Knight 6 roadster, '25 model; the car you have always wanted now at a very low price; many nice extras and guaranteed.
1065 S. FIGUEROA. WE. 1501.

200 FORDS SALE 200 FORDS
OUR LOSS, YOUR GAIN
MUST DECREASE STOCK
J. A. NADEAU'S BARG. CENTER
Central & Slauson. HU. 2240.

Sport Cars

CHANDLER sport '23, Duco fin., very classy car. Must sell, $450. Take $150 dn. 1105 N. Alvarado. FI. 1713.

CLEVELAND sport, '23, $525
Easy terms.
W. P. HERBERT CO.
1110 S. Flower. TRinity 1013.

HUDSON speedster, late '22, balloon tires, $425, terms. 1201 S. Figueroa.

JEWETT SPORT, '24, $585
Easy terms.
W. P. HERBERT CO.
1702 S. Figueroa. WEstmore 4326.

JEWETT 1924 sport touring, looks & runs like new. $600.
SPERL MOTOR CAR CO.
1525 S. Figueroa. WE. 2321.

JORDON SPORT, $376
Easy terms.
W. P. HERBERT CO.
1702 S. Figueroa. WEstmore 4326.

KISSEL latest model, used few mos. Sacrifice. 545 MAPLE AVE. ME. 6790.

LOCOMOBILE sport, will consider car in trade. 200 W. PICO ST.

NASH Sport, 1923. Fully equipped, 6 good cord tires. A1 mechanical condition. $450. Terms. Vickers Mfg. Co., 5660 S. Main. HU. 5434.

NASH sport excellent cond., new pnt. $325. 929½ N. Serrano. HE. 4606.

PACKARD Sport Straight 8, 14,000 miles, just refinished, 2-tone Duco, 6 new balloon tires, disc wheels, bumpers, side wings; this is a handsome car in perfect condition. Privately owned. Will give terms. Price $2900. Ph. HE. 1449.

STEARNS 6 SPORT SEDAN, '24—Refinished Biege brown duco, balloon tires, bumpers & everything. $2250.
Lynn C. Buxton, 1636 S. Figueroa.

STUTZ 1920 4-PASS. SPORT, brand new, California top, complete inclosure, new paint, 6 tires and wire wheels. Has had perfect care, a bargain at $750. Stephen S. Nerney Co., 6350 Sunset Blvd. GL. 0505.

STUTZ SPORT
6 wire wheels, paint and mechanically excellent. $350. 1627 W. PICO.

Speedsters, Stripped Cars.

OVER 200 FORDS
TO BE SOLD AT BARGAIN PRICES & REAL TERMS.
CLEARANCE SALE NOW ON.
J. A. NADEAU'S BARG. CENTER

Coupes For Sale

BUICK "6" 1923 Coupe. Low payment down. Bal. $42 per month.
HOWARD AUTOMOBILE CO.,
1367 S. Figueroa. WEstmore 5013.

BUICK cpe., stand. 6, 4-pass. Brand new. New-car guarantee. Big discount, $350 dn. 1100 W. 7TH ST.

CADILLAC V-63 DE LUXE COUPE
Special weekly BARGAIN, $2350. New paint, good tires and good throughout. Stephen S. Nerney Co., Lincoln Dealer, 6350 SUNSET BLD. GLadstone 0505.

CADILLAC 61 5-pass. coupe, guaranteed. Has had very small mileage. Excep. val. Terms, trades. Open Sunday. BROADWAY MOTOR CO, 961 S. Olive.

CADILLAC 63-V coupe, de luxe. Wonderful condition, leaving for Orient. Must sell by 15th. Bargain for cash. Glendale 1033 or 525-W.

CADILLAC 59 VICTORIA COUPE
4-pass. New paint, new tires and excellent throughout. $985. Stephen S. Nerney Co., Lincoln Dealer. 6350 SUNSET BLVD. GLadstone 0505.

CHEVROLET coupes, 5 good ones, $275, $300, $325, $625 and $650.
FELIX CO.
Chev. Dlrs. 1055 S. Olive. Op. Sun.

CHEVROLET, 1924, coupe, new tires; good original finish, cheap. Terms. J. V. BALDWIN, 1417 S. Figueroa.

CHEVROLET coupe, splendid condition, $75 will handle. H. L. CROCKETT, 961 S. Flower.

CHEV. coupe, late '22. Dandy shape. $275. Terms. 1201 S. FIGUEROA.

CLEVELAND '24 COUPE
Easy Terms.
W. P. HERBERT CO.
1702 S. Figueroa. WEstmore 4326.

DODGE spl. coupe, 1925, repossessed, looks like new, $900. Easy terms. 1130 S. OLIVE.

DODGE coupe, late '24, sac., $635. $165 dn. Orig. finish, like new, disc whls. Owl Garage, 4216 Moneta.

DODGE SPEC. B. COUPE, '25, $795. 2221 W. WASHINGTON.

ESSEX 6 COUPE, '25.
$795—$195 DOWN, BAL. 18 MOS.
Special custom-built body. Has bumpers, spare tire, etc. Best value in L.A.
MILLERIZED USED CARS SATISFY
46th & Broadway (Formerly Moneta)

FORD COUPE, 1924
Original finish and upholstery like new. Equipped with Kelly balloon tires, lock steering wheel, sun visor, spare tire, motor will pass any test. Only $345, terms to suit.
DOWNTOWN CHEVROLET
1101 EAST 7TH ST.

'24 FORD COUPE $365
Good duco two-color paint job, $95 dn. $18 mo. Guaranteed 30 days, mechanically by Frost & French. Ford dealers, 63rd & Angeles Mesa Dr. TH. 2120.

FORD '25, coupe, like new thruout, balloon tires, Ruckstell axel, speedometer, lock steering wheel, guaranteed 30 days, sacrifice.
FORD—J. BENJ. FAHY—DEALER
827 S. Figueroa. Open eve. & Sun.

FORD COUPE, LATE 1924
$50 down. New balloon tires, new paint, motor perfect, extras. See this quick. 1222 W. 6TH ST.

FORD coupe, 1925, slightly used, 5 balloon tires. $425. Terms. MR. WASSON, 1359 W. 20th st.

FORD coupes, 2 real bargains. One priced at $275, the other $325. FELIX CO., Chev. Dlrs. 1055 S. Olive.

FORD coupes, '23 & '24. Extras. $50 DN. 90-DAY GUAR. Cord & balloon trs. 1100 W. 7TH.

FORD coupe, latest '24, cheap, $40 down, like new. 4216 MONETA.

FORD coupe, 1925, excellent condition. $235, easy terms. MU 4618.

FORD COUPE, '25, $335, USED LITTLE. 2221 W. WASHINGTON.

FORD coupe '24, excel. cond., looks new, extras. $50 down. DR. 2717.

FORD coupe, '24. Special value at $95 down. 961 S. OLIVE.

FORD coupe, 1924, good shape. $350 cash. Phone DUnkirk 7325.

FORD '24, cord rubber. Orig. finish. A-1 cond. Terms. 1046 S. Figueroa.

FORD coupe, 1924, repossessed. Easy terms. 1130 S. OLIVE.

H. C. S. sport coupe, late new paint. Classiest coupe in L. A. Owner leaving, must sell. $600, terms. 321 NEW HIGH ST.

LINCOLN 2-passenger, Judkins coupe, late model, beautiful new paint, excellent condition. This car will be sold today to highest bidder. Owner. EM. 7062 or BE. 7279.

LINCOLN, 2-PASS. JUDKINS COUPE. Late model, run only 19,000 miles; NEW PAINT, and GUARANTEED; Glad. 0505. Stephen S. Nerny Co., Lincoln Dealer. 6350 Sunset Blvd. Hollywood.

MARMON COUPE 1923
Model, like new in every way. Must sacrifice. Owner. WH. 3860.

NASH Advance 6 4-door coupe. Nearly brand new, every extra. Very liberal discount. Easy terms.
TROY MOTOR SALES CO.
1132-34 S. Figueroa. Open eves.-Sun.

NASH 4-door Coupe, $945.
Perfect. New rubber & Duco.
WATERS NASH, 1224 S. Flower.

OVERLAND coupe, 1925; you can save $300 and buy almost a new car fully guaranteed; priced to sell quick.
1230 S. FIGUEROA. VA. 0789.

PEERLESS coupe, 4 pass. Refinished, good rubber, exceptionally clean, every equipment. This is a wonderful buy at $385. MR. GLADSTONE, 1345 So. Figueroa.

RICKENBACKER coupe, 1923, guaranteed. $825.
SPERL MOTOR CO.
1525 S. FIGUEROA. WE. 2321.

ROLLIN coupe, '24, repossession, $780. Terms. 1201 S. FIGUEROA.

STAR coupe, perfect, extra tire, 2954 W. PICO. EM. 8223.

STEARNS 6 COUPE BROUGHAM
Refinished Rolls Royce blue, Duco; Balloon tires, Hoodye shocks, bumpers, new seat covers, etc. $1550, easy terms.
Lynn C. Buxton, 1636 S. Figueroa.

STUDEBAKER 1923 coupe, low payment down, balance $36.55 per mo.
HOWARD AUTOMOBILE CO.
1367 S. Figueroa. WEstmore 5012.

STUTZ, 1925, coupe, beautiful gray finish and upholstering, run very little, natural wood wheels and balloon tires, heavy-duty bumpers front and rear; other extras; will sell very reasonable and on easy terms. See MR. GLADSTONE, 134 S. Figueroa. WEstmore 5341.

STUTZ coupe. Brand new, driven less than 3000 miles, balloon tires and many extras. Must sacrifice. $1115 discount. Easy terms.
GREER ROBBINS CO.
1015 S. Figueroa. Open eves.-Sun.

WILLS ST. CLAIRE COUPE, '24
HARRIGAN & CLEVELAND, INC
Duesenberg Agy., 2900 S. Figueroa.

NEW Ford coupe, used 3 mo. Run 4000 miles. Will sacrifice. Call MACK SPEARS, HU. 1307-W, 1100 E. Adams st.

AUTOMOBILES, ETC.—
Miscellaneous

Sedans for Sale

AUBURNS, all models, reconditioned like new. Watch Auburn this year. Easy terms. White Auto Used Cars, 1242 S. FLOWER. WE. 1213.

BUICK '23 sedan, used very little. Duco finish, new tires. Bargain. Must sell. OWNER, OX. 2785.

CADILLAC brougham, current model, driven 4000 miles, like new car, will consider terms. Call WH. 5153 between 10 a.m. and 12.

CHANDLER '23, metropolitan sedan. Mechanical, paint and coach condition is perfect. Fully equipped, and a bargain at $875.
R. C. DURANT, Inc.
1630 S. Figueroa. Open eves., Sun.

CHANDLER sedan, latest series '24, traffic transmission, bumpers, trunk, every known extra, must sacrifice $895, terms arranged. $185 down. 507 S. FLOWER.

CHANDLER sedan, br. new '25 model. Bumpers Balloon tires. Every known extra. Must sac. beaut. car $1285. Terms $285 down. 507 S. FLOWER.

CHANDLER de luxe and other repossessed cars, no cash down payment req., auto loans. 1801 S. Figueroa.

CHEVROLET sedans, 5 good ones, $195, $225, $325, $395 and $595.
FELIX CO.
Chev. Dlrs. 1055 S. Olive. Op. Sun.

CHEVROLET sedan, late 1923. Looks and runs like brand new. Must sacrifice beauty car. Terms arranged. $100 down. 507 S. FLOWER.

CHEVROLET 1924 sedan. The best looking and best running 1924 in town. A real buy. J. V. BALDWIN, 1417 So. Figueroa.

CHEVROLET sedan, late 1924. Perfect condition. Terms. 1216 S. MAIN ST.

CHEV. sedans, '23 & '24, 5 new tires. Bumpers. Guar. $85 dn. 1100 W. 7.

CHEV. sed., '26. Must sell. FB cyl. hd Fordson valves 360 W. 41ST PL.

CHRYSLER 6 SEDAN, '25, $1150
Bargain. A beautiful car in A-1 condition. 916 S. FIGUEROA.

CHRYSLER 4 sedan, late '25, like new, $985, terms. 1130 S. OLIVE.

CLEVELAND De Luxe sedan, '25; gone 7000 mi.; $250 dn. 200 W. Pico.

DODGE, '24 sedan, finish like new, good tires and very clean upholstering. A car worth seeing at $550. Terms arranged. 524 W. PICO.

DODGE, '26 business sedan, black enamel, excel. cond. Sac. BE. 7072. Shell Station, 16th & Berendo.

DUESENBERG 8 SEDAN
HARRIGAN & CLEVELAND, INC.
Duesenberg Agy., 2900 S. Figueroa.

ELCAR 8 sedan, '26 model, demonstrator, big reduction. 1201 S. Fig.

ESSEX coach, brand new, with $125 extras, for sale at a bargain. Call 1239 GOWER ST.

ESSEX 1921 SEDAN
$150 down, balance $30 per mo.
W. H. COOK, 1135 So. Olive.

FLINT 55 sedan, '24 model. With 4-wheel brakes and fully equipped. Can't be told from new. Our special guar. Full price $1195. 1065 S. FIGUEROA. WE. 1501.

FORDS, SEDANS & COUPES
REAL BARGAINS
In good condition, easy terms.
PAIGE CO. OF SO. CALIF.
2212 SO. FIGUEROA

FORD 4-DOOR SEDAN, $345
Easy terms.
W. P. HERBERT CO
1110 S. Flower. TRinity 1013.

FORD, 1924 Sedan, $350, bumper; original finish, good tires. WM. L. HUGHSON, 1001 S. Olive. Open eves and Sunday.

FORD 4-DOOR SEDAN, '24, PERFECT CONDITION, $375. 825 S. VERMONT AVE.

FORD 1923 sedan, A-1 mechanically. A real snap at only $185. BALDWIN LOT, 1124 S. Figueroa.

FORD sedan, 1923, just overhauled. Owner must sell, make offer. 321 NEW HIGH ST.

FORD sedan, '24, 4-door. A-1 bargain. $10 down. 4099 S. VERMONT.

FORD Fordor sedan, 1925, new balloons, $425. Terms. 755 Central av.

FRANKLIN sedan, 10C special price, quick sale. Terms. 3227 W. 47TH ST.

GARDNER 8 sedan, new, latest model, big discount, terms. 1100 W. 7TH.

HUDSON '25 brougham. Practically new. Small mileage, straight seat. De luxe trunk, bumpers, balloon tires. Big discount. 524 W. PICO.

HUDSON 5-PASS. SEDAN, $545. VERY LATE MODEL. FINANCE CO. CAR. 1049 S. FLOWER.

HUDSON BROUGHAM
BRAND NEW, 1926
MUST SELL.
CALL MR. HARRIS, Fitzroy 3339.

HUDSON sedan, brand new, only driven few miles. Bumpers, every known ext., sac. $1286. Terms. $350 down. Stored 507 S. FLOWER.

JEWETT '24 brougham, looks like new. New balloon tires, original finish, fully guaranteed, easy terms.
PAIGE CO. OF SO. CALIF.
2212 SO. FIGUEROA.

JEWETT '25 spt. sedan. Duco paint, tires, mech. perfect. Priced for quick sale. WHITE AUTO USED CARS. 1242 S. Flower. WE. 1213.

JEWETT, perfect, low price, easy tms. 5017 PASADENA AVE. GA. 2788.

JORDAN sport brougham, 1924 fully equipped, disc wheels, balloon tires, bumpers, beautiful duco finish, will sacrifice. GR. 2911.

JORDAN 8 SEDAN, 1925
HARRIGAN & CLEVELAND, INC.
Duesenberg Agy., 2900 S. Figueroa.

LINCOLN SEDANS, all models. Best of condition and priced right.
HARMON AND ATWOOD,
2144-6-8 W. Wash. EMpire 7944.

LINCOLN sedan, late model. 1834 W. 7TH ST.

LINCOLN 4-passenger, Judkins late model, lots of extras. WA. 1880.

MARMON brougham, brand new, very latest series, never run a mile. Must sacrifice over $300 discount. Liberal terms arranged. Accept car in trade. Stored 507 S. FLOWER.

MAXWELL club sedan, '24. Has had the best of care, refinished. A-1 mech. Very good tires, bumpers, spare tire. Reduced from $695 to $495. This is a real bargain. FELIX CO., Chev. Dealers, 1055 S. Olive. Op. Sun.

NASH '25 sedan, Duco finish, balloon equip. Wonderful condition throughout. Driven 6000 miles. Terms, trade. Call MR. GLADSTONE, 1345 So. Figueroa, WEstmore 5341.

NASH 1926 2-door sedan, $1450, like new.
WATERS NASH, 1224 S. Flower.

NASH '23 sedan. A beauty. MISS CRYDEL, GL. 0505.

OAKLAND, '24 sedan, practically new, original finish, good tires, upholstering like new, priced low.
HUPMOBILE USED-CAR DEPT.
516 W. Pico. Always Open.

OAKLAND 1926 Landau sedan, perfect. Only cash proposition. Phone 590427 or call 1547 MURRAY DR.

OVERLAND sedan, 1924 model, a beautiful little closed car; finished in Duco, and is in perfect condition. Our full price $425.
1230 S. FIGUEROA. VA. 0789.

OVERLAND sedan, '21, fine shape. $190, terms. 1201 S. FIGUEROA.

PACKARD 8 SEDAN, 1924
HARRIGAN & CLEVELAND, INC.
Duesenberg Agy., 2900 S. Figueroa.

PAIGE 5-pass. sedan, A1 mech. con., new paint, good rubber. $475 cash or terms. 707 S. DITMAN. AN. 7178.

REO '23 sedan, 5-pass., nice and clean throughout; Duco finish, disc wheels, good tires and many extras; Special for today, $895. Terms.
GREER ROBBINS CO.,
484 W. Pico. Open eves-Sunday.

REO SEDAN, 1923
Balloon tires, mech. perfect, new Duco. Priced to sell. White Auto Used Cars, 1242 S. Flower. WE. 1213.

RICKENBACKER sedan, brand new, driven 7500 mi. Fully equipped. Balloon tires. Every known ext. Sac. $1185. Tms. $185 dn. 507 S. Flower.

ROLLIN sedan, early '26, real value, guar. $780. E-Z tms. SLAUGHTER MOTORS. 1201 S. Figueroa.

STEARNS 6 SPT. SEDAN, 1925
Driven 5000 miles by an official of the company and carries $500 in extra equip. Enormous reduction. (Ask to see MR. BUXTON'S personal car) Lynn C. Buxton, 1636 S. Figueroa.

STEARNS, 1925 sedan, good rubber, many extras. Call DR. 3324.

STUDEBAKER, 1926 SEDAN
"Big Six" 5-passenger model. Has many extras, including 4-wheel brakes. Cost $2510. Driven very little. Only $1795. Easy terms.
REO MOTOR CO. USED CAR DEPT
422 W. 12th. Open evenings.

STUDE. 1926 sedan. Big 6. Nearly brand new, driven just 7000 miles. Fully equipt. Over $900 discount.
TROY MOTOR SALES CO.
1132-34 S. Figueroa. Open eve.-Sun.

STUDEBAKER 1923 SEDAN
In fine shape thruout. $725. Terms.
HOWARD AUTOMOBILE CO.
1212 So. Main. WEstmore 6285.

WILLYS-Knight 24 sedan. Overhauled, refinished, disc wheels, good tires, trunk, bumpers, etc. Very clean car throughout. $850. Terms.
REEVE GARTZMANN, INC.
1137-39 So. Olive. Open eves.-Sun.

WILLYS-KNIGHT 1925 sedan. Only driven 7200 miles. This smart, fully equipped popular car represents most unusual bargain at $1275. Tms. arranged. 516 W. PICO.

Coaches For Sale

BUICK 1923 coach, 2-toned duco finish, velour upholstering, motor & tires perfect. 1023 S. Harvard. EM. 1801.

BUICK coach, 1925, original finish like new. $1065, terms. 1140 S. OLIVE.

BUICK STANDARD COACH, 1925
Spare tire and all extras.
$350 down. Tms. 1911 W. 7TH ST.

AUTOMOBILES, ETC.—
Miscellaneous

Coaches For Sale

CHANDLER '25 COACH
Easy terms.
W. P. HERBERT CO.
1702 S. Figueroa. WEstmore 4326.

CHEVROLET 1926 coach. Orig. Duco fin., 2 bumps., 5 good tires. Terms. J. V. BALDWIN, 1417 S. Figueroa.

CHRYSLER coach, br. new, driven few mi. '25. Fully equipped. Sac. $985. Tms. $185 dn. 507 S. Flower.

ESSEX COACH, LATE '26
Sacrifice at $545. Terms to suit. Perfect in every respect. Must be sold by Monday. 206 No. Larchmont Blvd., ½ block so. of Beverly Blvd. GL. 2176.

ESSEX coach, 1925, like new. Many extras. Easy terms.
H. G. McKINNEY
1830 S. Figueroa.

ESSEX 1924 COACH
Looks and runs like new. $585. Tms.
HOWARD AUTOMOBILE CO.
1213 So. Main. WEstmore 6285.

ESSEX late '25 coach, just like new throughout, balloon tires and a buy at $645. Terms arranged.
909 S. OLIVE. TUcker 7192.

ESSEX coaches, br. new, driven few mi., must sac., beaut. cars, $595. Lib. tms. $150 dn. 507 S. FLOWER.

ESSEX coach, '24. Fine condition. Many extras. Price $450. Call MR. SEADEY, HU. 1584 after 5:30.

ESSEX Coach, 1925, excellent condition. $575, cash or tms. H. E. Waggoner, Inc., 1540 W. 6 st. WA. 1254.

ESSEX coaches, '26 models. Finance Co. cars, guar. Save $300, almost new, $125 dn. 1100 W. 7TH.

ESSEX 6 Coach, $425. Sperl Motor Car Co., 16th & Figueroa. WE. 2321.

HUDSON coach, 1925, fully equipped, looks like new. Biggest bargain in city. Might rent. Hudson speedster, '26 model, balloon tires, disc wheels, good paint, splendid condition. Snap. Hudson coach new paint, good tires, completely overhauled. $175 will handle. Essex coach, 1925, splendid condition. Bargain. H. L. CROCKETT, Hudson-Essex Dealers. 961 So. Flower.

HUDSON COACH, '23.
TODAY'S SPECIAL $545. $150 DN. Disc whls., bumpers, spare tire, etc. An exceptional offer, don't hesitate.
MILLERIZED USED CARS SATISFY
46th & Broadway (formerly Moneta.)

HUDSON coach, '23, Duco fin., perf., $495, terms. 1105 N. ALVARADO.

HUDSON brougham, '26, br. new, fully equpd. Biflex bump., winshield wiper. $100 headlights. Every known ext. Must sac. beaut. car, tremend. disc. Tms. $350 dn. 507 S. Flower.

HUDSON coach, brand new, extra curtains, extra balloon tire, fully equipped. Cost $1485. Will sell for $1150, terms. 431 S. OXFORD.

HUDSON '25 coach, original finish, balloon tires and several extras. Nice and clean throughout, must sell. $895, terms. 524 W. PICO.

HUDSON—Will sell my equity in latest model coach, like new, for one-half. Call at 1801 WATERLOO, any time.

HUDSON coach, 1925. Perfect condition. Driven 5000 miles. All extras. Will sell equity at sacrifice. Phone OWNER, TU. 1943 or 65040.

HUDSON coach, latest series, every known extra, sacrifice $595. 507 S. FLOWER.

HUDSON coach, 1926. Looks and runs like brand new. Must sac. $945. Terms $185 down. 507 S. FLOWER.

HUDSON COACHES, '26 MODELS. Finance co., guar. cars. Save $450. Almost new. $200 dn. 1102 W. 7th.

OAKLAND '25 coach. Practically new, balloon tires, several extras. Guaranteed. Liberal discount. Terms.
REEVE-GARTZMANN, INC.
1137-39 So. Olive. Open eves.-Sun.

OAKLAND coach, br. new, lat. ser. Never run a mile. Sac. trem. discount. Tms. $285 dn. 507 S. Flower.

OLDS 1925 COACH
Low payment dn. Bal. $45 per mo.
W. H. COOK, 1135 So. Olive.

PIERCE-ARROW COACH, 1925
Only driven 3400 miles, fully equip. New car service. A very large discount on this one. Can be seen at
WM. E. BUSH INC.
FIGUEROA AT 21ST. WE. 6415.

STEPHENS 1924 COACH
$665
Many attractive extras. No brokerage.
LORD MOTOR CAR CO.
1201 S. Olive. VAndike 4974.

STUDEBAKER coach, '25, new. Bumpers. Fully equipped. Sac. $1285. Tms. arr. $285 dn. 507 S. Flower.

WILLYS-Knight coupe-sedan, model 64. A-1 condition. 2477 W. 11th st.

CLOSING OUT
OUR STOCK OF HUDSON & ESSEX
8TH AND ALVARADO GARAGE
Fitzroy 3339.

Trucks and Delivery Cars

MORELANDS
TWO RECONDITIONED 3-TON
MORELAND FLATS
WITH 90-DAY GUARANTEE
EASY TERMS—NO BROKERAGE
MORELAND SALES CORP.
24TH AND MAIN. WE. 5331.

GOING OUT OF BUSINESS
Come and get a truck at your own price, nothing reserved. New and used dump and stake bodies. We are positively going to quit the truck business. See us at once.
MASTER TRUCK DISTRIBUTORS
1626 Long Beach ave. WE. 5898.

FACTORY told me to sell every used truck in the place.
I MEAN BUSINESS
No reasonable offer refused.
LOOK THEM OVER & BID.
2339 E. 9th street.
John A. Henri with AMERICAN LA FRANCE FIRE ENGINE CO.

PAIGE '21, 4-yard dump, all standard unit compound; new paint, guar., A1 condition. Will demonstrate, cheap, cash or terms. GR. 2784.

FORD 1924 delivery. Very late model. Fine mechanically, good tires and cab. Cheap. Terms. BALDWIN LOT, 1124 S. Figueroa.

MORELAND truck, 1½-ton, A-1 cond. Delivery body suitable for express. No reas. offer refused. 3713 Moneta.

BARGAINS in used & rebuilt trucks. GENERAL MOTORS TRUCK CO., 717 So. San Pedro st.

GOOD USED TRUCKS
MACKS and many other makes.
MACK TRUCK CO., Alameda at 20.

SEE rebuilt Moreland trucks at
MORELAND SALES CORP.
2325 S. MAIN ST. WE. 5331.

1-TON International speed truck, equip. for touring, for sale or trade. 111 N. SICHEL ST. CA. 2476.

FORD trucks, (7) $100 to $456.
DUNHAM for FORDS
Ford dlr. used car dp. 1918 S. Main

'22 TRAFFIC, 2-TON FLAT, $225
FEDERAL MOTOR TRUCK CO.
Used truck lot, 817 S. San Pedro.

FORD 1½-yard dump, 1925. Like new. $400.
Ruggles dirt cheap.
PENDELL, 1237 East 8th st.

WANTED—CONTRACT DELIVERING for reliable firm. Have Graham 1½-ton truck. 15 years' city experience. 1371 W. 39TH PL. Ph. VE. 6761.

REPUBLIC 1926 1½-ton flat rack, run only 2500 mi. Sell $900 equity, at sac. 6665 LANKERSHIM BLVD. Phone Lankershim 606-W.

FORD truck, stake body, 1924 model, just overhauled, sacrifice price. Call OWNER. GR. 3530 or GR. 0473.

DUMP truck for sale cheap. 2438 PIRTLE ST. DR. 9911.

WHITE truck, ¾-ton, 877 N. BUNKER HILL AVE. Mr. Toby.

BUICK, 1922 special delivery body, $77 N. BUNKER HILL AVE. Mr. Toby.

FORD truck, 1924, ready to go. $395, terms. 205 EAST 7TH ST.

FORD panel del., gd. cond. Barg., only $10 down. 2600 S. VERMONT.

450-GAL. 3 compartments, oil truck. Must sell at once. 113 S. SOTO ST.

FORD ton truck, 1924, $185, terms. Hurry. 755 Central ave.

DODGE bus, thoroughly overhauled. Terms. Glendale 3372-W.

REO 1923 stake body. Forced sale. 1147 S. BROADWAY.

TRUCKS for sale. Fords, Service, Nash, Reo, Republic, Chev. 438 E. 7

TRUCKS for sale or rent, with or without drivers. 430 E. 7. BR. 1086.

Automobile Trailers

PIKE TRAILERS, 2 or 4 WHEELS. FOR SALE OR RENT. 701 E. 7TH.

AUTO TRAILER CO.—2 & 4-wheel trailers, sale or rent. 1322 Central.

Automobiles Wanted

$2000 EQUITY, bus. lot, close in. East side for new or late model sedan. Will assume or pay cash dif. 233 WILSHIRE BLVD., Beverly Hills.

NEED CARS BADLY, PAY CASH, or make loan until sold, highest prices. 1207 N. Western, GL. 8407

WANT Packard, Pierce, Peerless or Cadillac for $5000 equity in Huntington Dr. frontage. TUcker 4005.

CARS wanted for cash or we sell on comm. DR. 2065. 2111 SUNSET.

AUTOMOBILES, ETC.—
Miscellaneous

Automobiles Wanted

WANTED
Lincoln car, late model, 5-passenger sedan or 3-window, 4-passenger. Will give late 1924 Studebaker special six sedan, good condition, as first payment. Prefer to deal with private party. Phone TRinity 5051 between 8:30 and 9:30 a.m.

WANTED FOR CASH
LINCOLNS, CADILLACS, PACKARDS, BUICKS,
HARMON & ATWOOD
2144-6-8 West Wash. EM. 7944.

PAY CASH TO PRIVATE PARTY FOR BARGAIN IN LATE MODEL CAR OR FOR EQUITY. NO DEALERS. CALL AT RESIDENCE. 206½ W. 43RD ST. PH. AX. 3210.

BILLIARD and pool table, cost $800, Chickering piano, console radio; also good furniture. Will take high grade automobile, coupe or roadster, or what have you? AT. 0163.

50 LATE model cars wanted for cash. Also equities. Best cash prices. GOODMAN-O'ROURKE MOTOR CO. 1829 S. Figueroa. WE 6103.

WANTED—'25 late models, any make used cars for cash, Los Angeles Motor Sales Co., 3718 MONETA.

FORD roadster for cash, show car. 18 N. WOODRUFF AVE., Bellflower, Sorensen.

LATE model Ford sedan, for cash. 10300 S. MAIN ST.

Automobiles for Hire.

NEW CARS DRIVE YOURSELF
RATES LOW
FAIR AND COURTEOUS TREATMENT. LARGEST RENTERS ON COAST.
STILLWELL'S AUTO LIVERY
810 & 936 S. GRAND. TR. 1151.

FORDS, 50C PER HOUR.
You drive. No mileage. Also Maxwell, Hudson, Dodge, Ford truck, Reo Speedwagon. THE FORD LIVERY, VA. 7834; 613 S. Flower.

LATE model sedan with or without driver. Hour, day, wk. or mo. Go anywhere, any time. Know Calif. thoroughly. BEa. 9558.

BR. NEW ENCLOSED CAR for hire. We have a very attractive prop. Ph. WA. 1254. 1540 W 6TH ST.

NEW landau sedan, rate $2.50 per hour. Owner drive. RO. 1943.

Accessories, Parts & Equipment

USED FORD ACCESSORIES
MOTORS, BODIES, REAR ENDS, WIND SHIELD, WHEELS, ETC.
FORD BARGAIN CENTER
J. A. NADEAU CO. HU. 2240.
Central & Slauson. Always open.

Automobile Painting

WE varnish or repaint open cars, $15 to $35; closed, $25 to $50. Expert work. "Doll 'Em Up." 8th & Alvarado or 6151 Hollywood Blvd.

MOTORCYCLES—
And Bicycles

SEND for catalog., new 1926 model Harley-Davidson, lower saddle position. 16 inprvm'ts., easy payments.
RICH BUDELIER.
2531 S. Main st., Los Angeles

TRACTORS—
Farm Implements

TRACTORS, CLETRACS
Rebuilt by dealer and GUARANTEED TO BE RIGHT. A few bargains in wheel tractors. TERMS.
MACK WOOLDRIDGE CO.
219 N. Los Angeles. Ph. TU. 2533.

PETS—LIVE STOCK

HORSES, MULES, CATTLE—
Goats for Sale, Exchange, Wanted

Horses and Mules

FOR RENT—Good work mules, any number you want, also complete grading outfit. Road rollers, dump wagons, graders & water wagons. Office & yard, San Fernando Road & Broadway. Phone Glendale 1280. Phone CApitol 0944.

Cattle

FOR sale, fresh Jersey cow & calf. Apply 333 N. ALTA ST.

POULTRY AND SUPPLIES—
Pigeons, Rabbits, Bees

Poultry and Poultry Supplies

FOR SALE—Thirty fancy white leghorn hens, nineteen one year, eleven two years old, Geo. England strain with 200-240 laying average. $1.50 each for entire lot. ARTHUR E. MEYER, 4707 8th ave.

PHONE your want-ads to The Times. No credit arrangement necessary. Courteous, experienced ad-takers, day and night, will help you with your copy, if desired. MEtropolitan 0700.

5-MO. laying W. Leg. pullets, $1.45 ea. 4½-mo. W. Leghorn pullets, $1.30 ea. Prices by the hundred. W. A. EVANS, 397 W. Central ave., Sierra Madre.

500 EXTRA choice W. Leghorns, 14c. 6000 San Gabriel Valley R. I. Reds 15c. Pekin ducklings, 25c. P. COOK CHICK RANCH, 1737 Valley Blvd., Alhambra.

160 WH. L. pullets, 5 to 8 mos., many laying, $1.00, $1.50. 15 R.I. R. hens, 7 R.I. roosters, 3 bn turkeys. 12733 E. Sherman Way, LANKERSHIM.

PULLETS, any amount, 600 W. L. 10 mo., laying 65%. Real bargains. 2014 E. BROADWAY, Huntington Park. DEL. 3926.

HATCHING eggs, 15 for $1.25. Splendid strain. White Leghorn. R.I.R. Orders taken by public stenog., Baltimore Hotel, 5th & L. A. st., L.A.

PRIZE winning Dark Barred Rock ckls. $5 Sat. Guaranteed. C. T. ALLRED, E. Colton Ave., Loma Linda, Cal.

1200 W. L., year old, Richardson strain, fine layers. Must vacate place. DAVIS, 11140 E. WEDDINGTON AVE., Lankershim.

FOR SALE—450 W. L. pullets. Also for rent, 1 acre chicken ranch, well equipped. 31 HAVEN ST., Arcadia. Ph. 56-R.

POULTRY WANTED. ALL KINDS. Will call anywhere. STAR POULTRY, 2201 Central ave. HU. 0654.

FOR SALE—150 White Leghorn pullets, 10 mo. old, laying. 517 SAXON AVE., Wilmar, Cal.

5000 R. I. Reds & 5000 Wh. Leghorn chix., available Mar. 8th. 3040 E. FLORENCE. DE. 6893.

ROOSTERS, R. I. Rers. blooded. 2 yrs. layers. Settings. HE. 5766.

RED chicks, 15c each. Wickwar Hatchery, 700 N. Compton. WATTS.

WHITE Leghorns, laying hens & pullets for sale. Ph. Colorado 2061.

400 W.M. & W.L. chicks. 5 wks. old, 25c each. 224 W. 83rd. TH. 1769.

JAP silkies trio, $3.75. CYPRESS LODGE, Mountain ave., La Canada.

5000 REDS 15c, catalog. Cook Chick Ranch, 1737 Valley Bld. Alhambra.

Ducks, Geese, Turkeys.

FOR SALE, breeding turkeys, hens and toms. E. W. Sargent, Cypress Lodge, Mountain ave., La Canada.

Rabbits, Hares, Etc.

CHINCHILLA rabbits, also American whites. Adults & juniors from imported reg. stock. Mountain View Rabbitry, J. H. O'Brien, cor. Baldwin & Fairview ave., Arcadia.

100 FLEMISH, red, blue, checker, white Chinchilla, does & buck. Bred. Litters, cheap. 16020 S. WESTERN.

PETS AND SUPPLIES—
For Sale, Exchange, Wanted

Birds

CANARIES, singers and females. MATING CAGES. Call mornings or evenings. 1056 S. DAKOTA. CH. 1686.

CANARIES, singers and females. MATING CAGES. Call mornings or evenings. 1056 S. DAKOTA. CH. 1686.

PEACOCKS, beautiful males and hen birds. Call mornings or evenings. 1056 S. DAKOTA. CH. 1686.

WE buy male & female canaries. Call 826 S. BROADWAY, MA. 2169.

CANARIES, $5 up. Finches, all kinds. JOHNSON'S, 5618 Carlton Way. Ho.

SEND FOR FREE CANARY BOOK. Western Bird Store, 4809 S. Vermont.

Dogs

AT stud, beautiful imported German police dog. Fee reasonable. 2505 Plum st., Alhambra. Phone 446-W.

CHOW puppies, pedigreed, dark reds & blacks. 1282 SHEFFIELD AVE. GA. 6447.

FOR SALE—Wire haired fox terrier pups, female pedigreed, 8 mos. old. 1422 W. 48TH ST.

TRAINED police dog, gray, male, 5 months, ped., $150. Call AN. 9130. Sun. & eves.

POLICE pups, ped. from imp. trained champ. stock $25. 16016 S. Western.

BEAUT. puppies, small Cocker Spaniel breed. Fitz. 3696. $15 and $25.

Pekingese pups, ped. imptd. stk. 6535 Country Club Dr., Carthay Center.

ENGLISH bull, large, fawn color fond of children, reas. UN. 5393.

BOSTON terrier, 4 mo. old, highly pedigreed. AN. 6751.

FINE Boston bull terriers, $15. Open eves. & Sun. 5905 Pasadena ave.

PETS AND SUPPLIES—
For Sale, Exchange, Wanted

Dogs

DON'T miss today's bargain sale, pedigreed Collies, $6; Spitz, $5.50; Airedales, $3.50; Pomeranians, $10; Fluffy white poodles, French bulls & other bargains. 718 WALL ST. DR. 1080.

DACHSHUND puppies from champ. stock. Mrs. C. F. Kane Ross Field, Arcadia. Phone Arcadia 61 or Chicago 0397.

WARWICK KENNELS
Boarding and Sales.
834 N. Prairie ave., Hawthorne. Ph. DR. 0295, or Hawthorne, 56.

PEK. puppies, very small, flat faces, gorgeous coat. 1431 W. ADAMS. BE. 3364.

ROBERTSON FOR DOGS—
Pasadena and Hollywood.
Colorado 6672 and GRanite 1268.

SANITARY dog houses. Lawn Craft Shop, 2120 Sunset Blvd. Open Sun.

GERMAN police pup. Gen. pure-bred wolf gray. $25. 5708 6TH AVE.

BEAUT. puppies, some thoroughbreds. $1 to $10. 1920 E. 9th. ME. 0481.

PEKINGESE Red puppies, black mask. Best pedi. 1035 W. 31ST ST.

REAL ESTATE

HOUSES—
For Sale

Miscellaneous

$40,000. $40,000.
10 ROOMS, 4 BATHS.
Location: Beautiful Hancock Park on a high view lot with wonderful grounds. Architecture: Spanish with granada tiled roof. Downstairs: entrance vestibule with wrought iron gates and quarry tile floor; magnificent living-room; dining-room; breakfast-room; fully tiled kitchen; butler's pantry with electric refrigerator; servant's quarters with tiled bath. A handsome swirl staircase with hand forged iron banisters leads to four elegant bedchambers and three ultra modern colored tile baths and separate cabinet shower. This fine residence will please the most discriminating people.
GLENN & SMITH,
632 South Western ave.
WA. 9371. Phones. WA. 7274.

WONDERFUL WILSHIRE BUY!
ONLY $15,500
SPLENDID TERMS
HIGHLAND, CLOSE TO WILSHIRE. Elegant 7-room modern Spanish bungalow. Most unique & artistic. DESIGNED AND BUILT BY AN ARCHITECT for his own use. Can be bought furnished. LOOK! Would take a double bungalow in trade. This is an unusual opportunity. See Mr. Selby.
KELLS & GRANT
Wilshire at Western. DUnkirk 3000.

ITALIAN VILLA
This charming home with its lovely patio and unique roof garden is to be sold at the owner must leave the State. Situated on a corner, this 8-room bungalow presents the ideal home at an unusually low figure. Call MR. MYERS with
THE HENRY de ROULET CO.
638 S. Western ave.
DUnk. 4400.

? HAVE YOU SEEN ?
SWEET'S WONDER HOME
Different from all others.
It will pay you big, both financially & home-loveringly to critically inspect this 7-room English-Norman super home, right now. To be sold at a genuine bargain immediately. Located at 6626 Maryland Dr., 4 blocks north of Wilshire near cor. of Sweetzer. Owner, GP 6352 or WH. 5125.

HIGHLAND NEAR WILSHIRE
New 7-rm. English brick, 3 bedrms., 2 tiled bath, not the ordinary type, but exquisite in every detail. E. front, high ground. You are not fair to yourself if you don't investigate. Only $16,500. Very liberal terms. 10 to 5:30 daily.
NINE O NINE
SOUTH HIGHLAND AVE.
PHONE WH. 3216; WH. 1193.

PELLISSIER SQUARE
HOLLOW-TILE HOME
OPEN FOR INSPECTION
N.E. cor. Hobart & 8th st.
OWNER SAYS SELL QUICK.

ENGLISH BRICK
11 RMS. $42,000.
IN EXCLUSIVE HANCOCK PK.
Every modern convenience. A rare bargain. Shown only by appointment.
Call Mr. Morrissey
CALIFORNIA PROPERTIES INC.
604 S. WESTERN AVE. WA. 1150.

BEST BUY ON CITRUS
With 3 fine sunny bedrooms, 2 tiled baths, unit heating system. Mahogany trim, quartered oak firs., with parquet border, beautiful patio, and the price is less than $14,000. Terms. For sale by George W. Wilson, 173 N. LA BREA. WHitney 6175.

NEW 2-STORY
IF YOU WANT A PICK-UP SEE THIS ONE AT 221 SO. CITRUS AVE. "REAL CASH" COMMANDS ATTENTION. Open for inspection.
See Mr. Morrissey
CALIFORNIA PROPERTIES INC.
604 S. Western Ave. WA. 1150

SEE THIS HOME NOW
Windsor Square, 7-room, 2-story, strictly mod. home. Cost $26,075 to build; lot worth $12,500. Positively must sell. Consider $22,000. Exceptional terms. Open for inspection. 105 S. ARDEN BLVD. HE. 5630.

10 ROOMS, 2-STORY
4 bedrms. & maids' rm. 4 baths & guest's lavatory rm. Oak rear stairway. Circle front stairway. House phone. 4 cedar closets. Marble steps. $40,000.
Drive out W. 3rd st. to 452 SO. LAS PALMAS AVE. Just completed. OPEN.

$500 DOWN
Balance like rent—Just completed, 5-room beautiful stucco, open for inspection. Owner. 517 No. Vista St. Nr. Melrose. Ph. TR. 3469.

SACRIFICE, HANCOCK PARK
WORTH $20,000. REAL HOME
Lot 60x150, E. front, 3 bedrms., 18x16 Liv. rm., 16x24 tile bath, canvas walls, done in oil. For quick sale, $16,750 today. I mean business. Also sell furniture, oriental rugs. OWNER, 571 CAHUENGA AVE.

$65,000
WILSHIRE BOULEVARD
65x180, UNRESTRICTED C ZONE
Taking in 3 frontages. In the center of great activity. Is sure to advance in value. See MR. FLANAGAN.
KELLS & GRANT,
Wilshire at Western. DUnkirk 3000.

NIFTY bungalows for less.
6 & 7 rms., 2 baths, furnace. Out Wilshire, 1 blk. past Fairfax. Left past Carthay Center, theater, school & church. 1018-1043-1077 STERNS DR. WH. 3323. 595-276.

THREE-room bungalow furnished, with garage, on 5-cent car. Nice lot, $2750, $100 cash, or will accept used car.
SMILEY & CO.
303 S. Hill. TU. 7370.

MUST sell my beautiful 5-room home, corner lot, beautiful view, fine district near schools & car line. Must see to appreciate. $1000 down, easy terms. 5301 ALDAMA st., Highland Park, L. A. GA. 1890.

FOR SALE—A well-built 5-room bungalow, furnished or unfurnished, on corner close to school, church & car line. For particulars call owner, EM. 3015.

SPECIAL $9500—$2500 CASH
Choice location Highland Pk. A-1. 2-story, 11 rms. Level lot, 70x140, fruit, flowers, shade, etc. Hubbard, 201 Citizens Bk. Bldg. TU. 2603.

LOS FELIZ DISTRICT
New 9-rm. home at a bargain price, $14,500. $2500 down. A chance to make for yourself several thousand dollars. Owner. HO. 7406.

6-ROOM HOUSE WITH GARAGE—Beautiful yard, trees and shrubbery. Close in location, near 2 car lines. $4000 cash required. For information phone MR. WATT DR. 6551.

WONDERFUL SITE FOR CLUB OR APARTMENTS ACROSS FROM EXPOSITION PARK. 100x175 TO 20-FT. ALLEY. SACRIFICE FOR QUICK SALE. OWNER. 767797.

322 SO. LOS PALMAS
BEST BUY IN LOS ANGELES
O'CONNELL & WHITE. Fitz. 4667

BEAUT. home, just comp. Lot 128x200 on hi ground, unobstructed vw. of mts. & ocean. Will consider prop. in trade. 2715 W. 37 ST. D. L. CARTER. WA. 9078 or BE. 2709

$7500 BUYS MY $10,000 NEW 5-RM. SPANISH STUCCO
Lot 60x140. Gillette's Square in Santa Monica. MA. 1136.

5-RM. mod. bung., lot 50x150. Terms. Owner, phone mornings or evenings. 1056 S. DACOTAH ST. CH. 1686.

BEAUTIFUL large view estate site with oak trees, in Flintridge. $3500 and up. Phone TERRACE 9713-W.

WINDSOR dist. 8 rm. bung. $9500. Terms. Owner. 809 N. Bronson Ave. HE. 7645.

434 N. ARDEN BLVD., OPEN FOR INSPECTION. 10 TO 5.

HOUSES—
For Sale

Miscellaneous

OPEN FOR INSPECTION
SUNDAY 10 TO 5.
BEAUTIFUL BEVERLY HILLS ENGLISH TUDOR.
9 ROOMS. 3 BATHS.
$40,000.
LOT 90x312.
Drive out and see one of the finest homes in Beverly at the price.
632 HILLCREST ROAD
3 blocks west of Doheny Drive, 1 block south of Sunset. After Sunday call
BURTON & CO.
WESTERN AVE. AT 10TH ST.
EMpire 9171.

LOOK AT 718 SO. HOBART
OPEN 1 to 5 TODAY
A gorgeous 12-room residence with an ideal floor plan. Reception hall and main rooms finished in mahogany. 4 very large master bedchambers, 2 tiled baths. Maid's quarters & bath. Chauffeur's room in garage. One of the most attractive homes in this exclusive section. Look it over.

MAGNIFICENTLY FURNISHED HOME IN HOLLYWOODLAND
$31,000
On the top of a level knoll overlooking the world. Eight lovely rooms, 3 large bedrooms. Charming garden, swimming pool. Sab-pond & fountain. 2-story reception hall and living room. Gorgeous view of the city, the ocean, Hollywood Lake & mts. Easy approach over paved roads. Call MONTROSE with
JAMES J DONAHUE
Wilshire, cor. Western. DRexel 4951

$9750. UNEQUALED VALUE
Charming SPANISH & ENGLISH bungalows of six large rooms, tile baths, large closets, real fireplaces. These are real homes, located in Altadena, the beauty spot of California, one block from the famous Xmas trees, on the N.E. corner of Santa Anita & Alameda sts. Houses are surrounded by beautiful large trees, shrubbery and flowers. These homes located in L.A. would sell for $15,000, but as we are just starting a large building program in L.A. we are making it worth while to give us quick action. Make appointment at our office, mornings, or see us at the houses, afternoons. JONES & WARD, Owners & Builders 1555 N. Western av. GLadstone 3549
434 NORTH ARDEN BLVD.

FOR SALE by owner, just completed genuine value, finest construction, four wonderful new 7-room bungalows, 3 bedrooms, 2 baths, electric furnace, English type brick veneer also Spanish type, large living & dining-room, finished in genuine BLACK WALNUT, paneled and beamed ceilings, textured walls, oil decorations throughout, craft stone mantels, bronze hardware & wrought iron fixtures. Quarter sawed oak floors, lovely breakfast room, 3 lge. bedrooms, 2 beautiful baths. COLORED TILE wainscot, large mirror, separate shower, electric heater, finest Crane plumbing fixtures, cedar closet, double garage, lawn & shrubbery. 415-425-435-429 NO. EDINBURGH AVE. Prices very low. Small cash payment, terms to suit OWNER. WA. 5311.

$15,500 $15,500
BUNGALOW DE LUXE
NEAR WILSHIRE & ROSSMORE
OWNER MOVING FROM CITY and instructs us to make immediate disposition of his delightful Spanish stucco residence, consisting of 7 large rooms. Has 2 TILED BATHS, basement with gas furnace, canvas walls; southern gum woodwork. Remember this fine home is located just a stone's throw from EXCLUSIVE FREMONT PLACE, OLD WINDSOR SQUARE and HANCOCK PARK, and is just one block from Wilshire Boulevard.
GLENN & SMITH,
632 South Western Ave.
WA. 9371 Phones WA. 7274.

OPEN FOR INSPECTION SUNDAY
Foothill home for sale or exchange. Look at 1452 Queens Rd. in West Hollywood. Eight rooms with 3 baths, 3 bedrooms & maid's room. Full tile roof about 90 ft. frontage. Price $27,500 with $10,000 1st mtg. Will take clear lots or six-rm. bungalow for equity. See MR. EVANS.
BURTON & CO.
WESTERN AVE. AT 10TH ST.
EM. 9171.

$16,000 LUMBERMAN'S HOME
$16,000
MUST BE SOLD AT SACRIFICE
Mr. Easterner, if you want a substantial 2-story residence with 4 master bedrooms and 2 baths, also separate cabinet shower, gas furnace, automatic heaters, by all means inspect this fine home. Wilshire location, on fine paved street. It should sell for a much higher figure. GLENN & SMITH, 632 S. Western ave. Ph. WA. 9371 or WA. 7274.

$12,000. $12,000.
BERKELEY SQUARE DISTRICT
Substantial seven-room Colonial residence located near West Adams and Gramercy on a large lot with beautiful trees, choice shrubs and fine garden. The location is right; the price is more than right. You will like it.
GLENN & SMITH
632 South Western ave.
WA. 9371. Phones. WA. 7274

$6950 FORCED SALE $400 DOWN
BY
FINANCE COMPANY
Ten new English stucco homes taken from builder. Price reduced $1000. Down payment reduced $600. On West 75th street, 3 & 4 blocks off Western avenue. Lots 50x134. Home buyers see MURDOCK & BOLES, agents for finance company, at once. 7003 SO. WESTERN AVE. Phone TH. 6776.

BANK VALUATION $20,000
SACRIFICE $17,500
Located at 4061 West 8th st., near Wilshire and Norton. Nine large rooms, hardwood finish, 2 tile baths, 4 bedrooms, unit heating system, lge. lot, 2-car garage. Everything in perfect condition. Open for inspection one to five daily, or call
METCALF & RYAN
3875 Wilshire Blvd.
DUnkirk 3060

HARVARD NEAR BEVERLY
$9500 E. Z. TERMS
7 ROOMS, 3 BEDROOMS
Wonderful bungalow bargain. All rooms large and cheerful. Oak floors, fine fixtures. Sleeping porch, garage. For $10,500, includes nearly new furniture and Buick automobile. Ask for MR. JEPSON, with
ERNEST A. BECKER, JR.
607 S. Western ave. DUnkirk 1000

SACRIFICE, MUST BE SOLD
New, six large airy rooms, pretty Spanish stucco, tile roof, wonderful built-in features, located on a very nice large corner lot, high and sightly, unobstructed view of the valley and city. $3000 cash will handle, balance to suit you. Phone Glendale 2414. W. H. GARVIE, 404 S. Brand Blvd., Glendale.

HAVE beautiful exclusive 17-room home at 2226 S. Harvard Blvd. on a lot 130x160. Will take in exchange some vacant or business property. Also have vacant lot, 75x160 on Hobart Blvd. near Washington st. For appointment call G. J. ANSTEAD, with
C. C. C. TATUM, Realtor
628 Mer. Natl. Bk. Bldg. MA. 3908

ATTRACTIVE BUNGALOW
540 N. CAHUENGA AVE.
Owner offers 7-rm. English stucco at $15,750. Inclosed patio & attractive grounds. 3 bedrms. & maid's rm. Excellent location, ½ blk. No. of Wilshire Country Club.

434 NORTH ARDEN BLVD.
OPEN FOR INSPECTION TODAY
Here is a real buy in a six-room English stucco bungalow with three bedrooms & two baths. Owner has put a price on this property to sell immediately.

1020 CORY AVE., near Doheny Dr. and Sunset Blvd. New and attractive bungalow of five rooms, strictly up-to-date, fine view. Will sell my equity, also 1924 Marmon spt. phaeton at real bargain. Owner, DRexel 6005.

FURNISHED OR UNFURNISHED
Owner leaving immediately. Offers his practically new 6-rm. bungalow at a very attractive figure, with easy terms. Must be sold. Phone WH. 4615.

¼ ACRE, 4-rm. modern, $4250. Gar. 40 fruit trees. Room for 500 chickens. Small paymt. Bal. $35 mo. 1 blk. to car. 10 miles to Plaza. Paved street, walks, curbs. MA. 6548.

WE have several real bargains in new houses, 5 & 6 rooms. See us before buying. LOT EQUITY CO., 603 Consolidated Bldg.

WHY WAIT A MONTH ON YOUR ESCROW? SECURITY TITLE COMPANY, 105 N. Broadway. TR. 5738. 5 DAYS' ESCROW SERVICE.

6-ROOM new stucco on two corner lots, 100x135 in Wilshire Hills. Will sacrifice for $8500. Call MR. HOGAN. WEstmore 1381.

HOUSES—
For Sale

Miscellaneous

OPEN FOR YOUR INSPECTION
BURTON & CO.'S SPECIALS

80-FT. CORNER DUPLEX
$16,500. $4000 cash. 10 rms., 2 baths, 2 bedrooms on second floor. Brand new. 1044 S. Tremaine.

LAFAYETTE SQUARE
See this and you won't look further. A new Spanish 2-story home, 9 rooms, 4 bedrooms, 3 baths. Best buy in Lafayette Square. $22,500. Ideal floor plan. 1820 Wellington Rd.

A WILSHIRE GEM
10-room Colonial st. house, completely and elegantly furnished for $26,500. 10 rms., 4 bedrms., 2 baths, 4053 Ingraham st. Call MRS. BRIGHAM, DU. 8941. Eve. & Sundays or
BURTON & CO.
WESTERN AVE. AT 10TH ST.
EM. 9171.

BY OWNER
WINDSOR SQUARE
New 2-story pressed brick house, description of which is as follows:
1st Floor: Center hall, living rm., library, dining room, breakfast room, kitchen, maid's room with bath.
2nd Floor: 4 large bedrooms.
Additional: Unit system gas heat, 3 baths besides shower. Main rooms finished in mahogany, hardwood floors throughout. Walls and ceilings decorated in oil on canvas. Corner lot 95x170 with double garage and man's room and bath. Very best neighborhood, being
664 SOUTH IRVING BLVD.
Corner Sixth
OPEN FOR INSPECTION

AUCTION
2 P.M.—WEDNESDAY, MAR. 10
BEAUTIFUL
WEST HOLLYWOOD HOME
1610 CURSON AVE.
Income feature paying $150 per mo. Eight large, handsome, spacious rooms, 3 baths, 4 bedrooms, double garage and large maid's quarters. Lot 50x140, only ½ block So. of Hollywood Blvd., property in splendid condition with every modern convenience, interior finished in Philippine mahogany, front and rear porch, sun parlor and sleeping pch., grounds beautifully landscaped and surroundings ideal.
YOU CAN DO NO BETTER
BUY AT YOUR OWN PRICE
W. DWIGHT HAMMOND
Auctioneer HOlly. 5715.

$50 DN., new 4-R. stuc., $4995, cut to $4600. Own., 546 DOUGLAS BLDG.

West and Northwest

SHORT & TO THE POINT
A beautiful 10-rm. home, $25,000, $5000 cash, must be sold this week. 6130 Warner Dr. Drive out Wilshire to Fairfax, turn 1 blk. south. Owner on premises.

$7500 FOR $5500.
This is not fiction nor a catchy add, but the ABSOLUTE TRUTH. Must raise $2300 in cash this week and will sacrifice this brand new ultra modern home facing Country Club; to do it. Call GL. 6490 and arrange to see the house immediately as it will POSITIVELY not last.

BEAUTIFUL BUNGALOW SACRIFICE, 1210 Bedford st., 6 large rms., 3 bdrms., patio, porch, dressing-rm., tiled bath, sink, hardwood floors, all walls canvased and hand decorated. $1500 will handle. Price $8500, worth much more. Owner 121 N. VERMONT AVE.

HANCOCK DUPLEX $13,500
WILL BUILD FOR YOU, $2000 DN.
601 N. LA BREA. WH. 6211.

ARTISTIC WILSHIRE HOME
7 LARGE ROOMS
2 TILE BATHS
$4000 CASH WILL HANDLE
SHOWN BY APPOINTMENT
DON'T MISS THIS
356 S. LA BREA
WH. 6017.

OWNER WILL SELL OR RENT
WINDSOR SQUARE HOME
Brick bungalow, beautifully furnished, 7 large rooms, 2 baths. Rent $265 a month. Lot 60x137. $17,000. SACRIFICE sale price. Phone GR. 6912 or ME. 0349.

WILL SELL MY HOME, FURNISHED OR UNFURNISHED, WILL SACRIFICE, 8-ROOM, 2-STORY, HARDWOOD FLOORS, FURNACE, NEAR 4 CAR LINES, CLOSE IN. OPEN FOR INSPECTION 9 A.M. TO 5 P.M. 1922 S. UNION AVE.

WONDERFUL 2-STORY BARGAIN—8-room house, large lot, schools and car lines, 4 bedrooms, bath and 2 toilets. Small payment down. Terms to suit. See owner, 1036 S. VAN NESS AVE.

OWNER'S SACRIFICE
8rm., 2-story residence, basement, furnace. Lot 50x135. Easy terms. Near Forum Theater, north of Pico. Seeing is believing. Key at 5624 W. Pico. EM. 5063.

$500 DN. BAL. EZ. $550 DN.
4 rm. stucco home, latest improvements, 1 block north of Wilshire. Double garage, worth investigating.
JACOBSEN-UNGARO CORP.,
5701 W. Pico. Whitney 4111.

OWNER'S HOME
My beautiful home, 554 N. Normandie, top of hill, wonderful view; drive by if interested. $10,000 cash balance easy. Ph. GEORGE BLAKE owner, WA. 1367 or 598-320.

$200 CASH, $75 mo., which includes all interest. Modern 5 room new hillside stucco. Garage. Paved st. East Hollywood. Wonderful view. Price $7950. 3921 CLAYTON AVE. TU. 2163.

FOR SALE—By owner. House & lot on 17th st., between Hill & New Broadway. Long-term lease, or will build to suit tenant if responsible party. BE. 4844.

A GOOD BUY
Stucco home, 2 bedrms., on lot 60x180, close to Melrose, east of Highland. Cheapest in neighborhood at $10,500. $2000 down. WE. 6393.

OWNER must sell 523 S. Lucerne, open for inspection 11 to 4. 9 rm. stucco, 5 bedrms., 3 baths, large rms., located in finest residence district. BR. 6063.

BUSINESS ZONE, between Hoover and Vermont, on W. 24th st., 8 rooms in splendid repair. UNION "SQUARE" REALTY, 2398 S. Union ave. BE. 4870. Eves. AT. 4703.

$1500 EQUITY on 5-rm. house, fbis. gar., fruit trees. Will trade for small ranch, lot or small good car. Act quickly. Apply 3821 CYNTHIA ST., Sherman.

5-RM. house, 1315 3rd Ave, 131 ft. from W. Washington, quick sale to go to Texas oil land business. Do not call Sunday. MOOR, 1315 3rd Ave.

BEAUTIFUL hillside residence, exquisite view. Furnished. RESIDENCE OF MOTION PICTURE STAR. Also Rolls Royce car, practically new. Must sacrifice. GR. 7330.

5-R. BUNG., ½ blk. car. on Hill, lot 50x140, fruit, berries, near Crenshaw, $6500, on terms. Lot alone worth $4600. 4165 W. WASH. EM. 2988.

AUCTION, real estate, Wednesday, March 10, 2 p.m., 7-rm. bung., cement porches, fine condition. 1963 W. 23rd St. nr. La Salle. H. B. NASH, Auctioneer.

6-ROOM colonial bungalow, extra house in rear for help. Near schools & stores. $12,500. Terms if desired. 1045 5TH AVE. Ph. 747-284.

WILSHIRE double, stucco, concrete street, sewer, one block from La Brea, near Wilshire. Exch. equity for lot. Owner, 917 S. Sycamore.

NEAR Beverly & western, 6-rm., well built, real fireplace, fine condition; gar. Owner leaving city, quick sale. $5000. E.Z. terms. GL. 2644.

$7350—NEW 5-RM. DOUBLE.
$1000 cash, bal. easy. Fine close in dist., 1 blk. from car. A real sacrifice. Key 2012 SUNSET. DU. 2299.

FOR SALE—10 rm. house, West 28th st., bet. Grand and Figueroa. Large lot. See MR. CHAMBERS. 338 Kerckhoff Bldg.

NR. WESTERN & PICO, $7000. 6 rms. & garage, unrest. lot alone worth price. FI. 4269; WH. 5394.

FOR SALE or exch., 5-rm. bung., fine view, near cars & stores. 66 fare. 976 HYPERION AV. 590233.

5-ROOM, modern bungalow near theater, stores, church, 5c trolley. 2529 WELLINGTON ROAD.

$7700—BEAUT. 7-rm. Spanish off Fruess Rd., bet. Beverly & Santa Monica Blvds. Owner. TU. 6113.

$300 DOWN, $35 MO. $2750. 4-Rm., 2 bedrooms. Lot 40x136. 4713 W. WASHINGTON. EM. 3972.

BEST buy in Beverly Hills. 514 Elm Dr., $25,000. Love Realty Co., 9521 Wilshire. WA. 5261.

NEW 5-rm. stucco bung., 520 N. Curson. Greatly underpriced at $8100. Terms. No agents. Owner. WH. 9069.

$6750. EZ terms. 5 rms., 2 bedrms. 360 W. 65th. OWNER. 2651 La Salle. 760-484.

$7750. WORTH $9000. NEW 5-RM. STUCCO HOME. DR. 3954.

HOUSES—For Sale

West and Northwest

661 CRENSHAW BLVD.
A BEAUTIFUL WILSHIRE HOME
Two-story stucco. Ten rooms, four bedrooms and sleeping porch. Two tile baths, also maid's room and bath. Every convenience. Mahogany finish first floor. Double garage. Fine lawns, shrubbery & fruit trees.
Two lots 100x170 feet. House insulated on one lot and vacant lot adjoining on south. A very fine location. Just south of Wilshire Blvd. $15,000 cash will handle.
Open for inspection 10 a.m.-4 p.m.
OWEN W. BRETT, Owner, on premises.
Phone E. V. FRANKE, DR. 0295, 2751 Wilshire Blvd. (Nr. Western.)
LOOK. LOOK. LOOK. LOOK.
BUILDER'S SACRIFICE

Just completed Spanish bungalow, 434 Bonita av., nr. Melrose. 3 bdrms., 2 baths, brkft. rm. Large living and dining rm., canvas walls with hand oil decorations. Built-in refrigerator, mirror doors in bedrms. No reas. offer refused. SEE BUILDER ON PREMISES FRI. OR SUN.

FINE home, 1½ blks. south of Sunset on Maltman ave., 9-rm., fine view of Hollywood Hills, level garden, lawn and shrubs; worth $14,000; if sold this week, $12,000. See H. E. ADDAMS.
THE FRANK MELINE CO.
708 S. Hill st. TRinity 0481.

WILSHIRE SPANISH HOME
7 large rooms, 3 bedrooms & sleeping porch. Large living room, fireplace. Two tile baths, tile stairs. Acre of fruit trees. Double garage. Lot 80x175. Mountain view. Priced for quick sale, $20,000.
EMERSON or LAMBERTON.
GL. 1062. 7403 MELROSE AVE.

$300 CASH, 5 RMS., MODERN
Builder must sacrifice new 5-r. stucco bungalow on paved street, all latest improvements, near the new $700,000 1st National Studio, priced at $4800 for quick sale; small monthly payments. MR. OLSON HE. 7189, Irwin Realty Co., 5465 Hollywood Blvd.

REAL SACRIFICE
$5500 cash, bal. mtge., will buy 6-rm. artistic stucco bung. No. Wilshire district, hand painted walls, wonderful air & view. 2 BEARING FRUIT TREES. Large lot. Inquire 364 NO. OCCIDENTAL BLVD.

A REAL SACRIFICE
COST $7000. SELL AT $5250
New rm. stucco, dbl. gar., lot 50x135. Street, sidewalks, curbs, ornamental lights, all paid. ½ blk. to car and stores, 16 min. to 5th & Hill. $1500 cash, bal. $40 mo. R. E. MacNAIR, 3114 Glendale Blvd. OL. 3709. OL. 4025.

WILSHIRE 2-STORY
$14,000—EASY TERMS
New stucco home, reception hall, liv. and din. rms., mah. fin., 3 (or 4) bedrms. & 2 elegant tile baths (tile walls, 1 has sunken $8 ft. recess). Lot, 6 blks. no. of Wilshire Blvd. ½ blk. W. of Fairfax. OWNER. WH. 5295.

CIRCUMSTANCES
Compel me to sell my new five-rm. stucco, built on a hilltop view lot, north of Pico. Modern to the last detail. $3800; only $2500 cash. Will also sell furniture and furnishings, complete, including silver and linen for $1500. Investigate this sacrifice. WHitney 8214. 5094 W. PICO.

HUSBAND gone, and my 7-room Spanish home must go, too; highest class district, near 2 best schools, at $14,-; $2000 cash. 1003 LONGWOOD AVE. WH. 5495.

OWNER SAYS SELL
$500 CASH
6 rm., frame and stucco, furn., $4500. Unfurn., $4500, $50 per mo., inc. int. All imp. paid. H. R. MacNAIR, 3114 Glendale Blvd. OL. 3709. OL. 4025.

11-ROOM MODERN, 2-STORY RESIDENCE, near Washington & Westmoreland. Lot 80x162. Well worth $13,000; can deliver for $250, 000 to $3 cash. Take trade, city business property up to $6000. MORRISON-WADE REALTY CO., 206 Chapman Bldg. TU. 6421.

HOLLYWOOD colonial, $12,500 on North Robart Blvd., seven rooms, 3 baths, for $9,500. Terms. Owner, a real buy as home or investment. Will consider exchange for Hollywood or larger residence. Phone owner, 3081.

FROM GARRET TO CELLAR IN ONE DAY. Windows, woodwork cleaned; floors wax., rugs shampooed. THE ACME CLEANERS. MU. 1468.

5-ROOM Spanish bung., 2 baths, dbl. gar., storeroom, best of everything, $11,500; terms. Take lot down payment. 6200 LONSDALE AVE. Owner.

BEAUTIFUL home, 10 large rooms, dbl. gar. Large lot. Conveniently located between 2 cars. Easy terms. 1701 ARGYLE. Owner. Main 7822.

FOR SALE—By owner, 14 rm. duplex, small payment down, bal. arranged. No trade. No agent. 1032 TREMAINE. WH. 6141.

5-RM. house. Lot 48x185 to alley. Close in. Fine apartment house site. $7000. $2500 cash. 1476 W. WASHINGTON BLVD.

$4950—BUYS the neatest 4-rm. bungalow you will find at the price in many a day. Owner, TU. 6112.

TURN, or unfurn., English type, 7 rooms, 3 baths, best location in district. Owner, 649 S. Orange Dr.

DANDY 5-rm. bung.; large lot must be sold less than value, $5500, $200 will handle. 6151 S. HOBART.

ATTRACTIVE room, with enclosed sleeping porch, 2 beds, Wilshire home. DU. 7409. 607 S. Kempore. Garage.

SALE or trade, 7-rm. 2-story $9750. $1750 cash. 1418 W. 41st. AD. 6149.

DUPLEX house, mod., 10-rm. stucco. At 2941 3RD AVE. Fh. EM. 6746.

$7000, 6-RM. partly furn. bungalow, 10 blks. Westlake Pk. DU. 5156.

South and Southwest

AUCTION AUCTION
Tuesday, March 9, 2 P.M.
2149 West 23rd st., VA. 4851
Beautiful 5-room bungalow
Completely furn. lot 40x138
You make the price.
Willis Land Co. G. M. Banks, Auct.

BY owner. Will sacrifice my beautiful 7-room home, small cash payment, balance like rent. Restricted residence district, near markets, schools, church, street cars & bus line. 1321 W. 86TH ST. No agents.

FOR SALE—Attractive offer for quick sale, 8 room home, plastered exterior, 4 bedrooms and sleeping pch. 2 floors, hardwood, 1 blk. Manual Arts Hi. VE. 6290.

WIDOW BROKE, MUST SELL
New 5 rm. stucco dble., all hdw. floors, tile bath & sinks, $8 ft. corner lot. Space for another dble. $9200. No cash. $800 SO. VERMONT.

$900 DOWN
5-rm. stuc. Hdw. firs. Tile b. & s. Cedar cls. Ice box. All bit.-ins. Even grn. cars. At 2051 W. 88 st. BUY FROM OWN.—SAVE MONEY

CUT FROM $12,500
to $9500, 10-rm. house, cor. lot, nr. Manual High, grammar & Catholic schools. $1500 dn. L. A. WHITE, 1146 W. Santa Barbara. UN. 2652.

5-ROOM house, $4500, $500 down, balance $40 a month. Located at 1701 WEST 67TH ST. Corner lot 40x 135. Phone DREXel 4196 or call at 3740 WEST 87H ST. No commission

5-ROOM modern bungalow, beautiful grounds, bird bath, fountains, flowers & shrubbery. A wonderful home. Must be seen to be appreciated. Owner, 2922 W. 74th st. TH. 9058.

BEAUT. 5-R. Colonial, 4140 2d ave. Liv. rm., tile bath & drain. Ped. lavatory. Only $7500, easy terms. Accept T.D. as part. Own. HO.3584

OWNER'S SACRIFICE
Mod. 5-rm. house on 60th st. nr. 3 car lines. Price $1000 under value. Terms. 5702 Russell W. 60th st.

A few of the NICEST HOLLYWOOD VIEW LOTS. MUST SELL. ONLY $1500, right on FRANKLIN. A chance in a thousand. Do business TODAY. JOHN GRAY, 863 Lucile. 599-026.

BEAUTIFUL COR.—69-foot frontage, N. of Hollywood Blvd. Four full-bearing walnut trees. Only $4000. Cash $600; easy terms. This is a real buy. Phone GRanite 8264.

MAKE MONEY
Value wise investors see my 2-story 10-rm. home on corner lot. 7th 135. Best residential dist. West Holly. Price $26,000, lot worth $15,-000. Call M. MACK, HE. 1132, Dr. TH. 8134.

6-RM. stucco dbl., modern, fine location, cash, balance terms. Consider good lots or 5-rm. single. Owe. $415 S. St. Andrews. VE. 8793

$4750 $500 DOWN
Brand new, tile bath, sink, shower, close in. COLE owner. 4108 S. Vermont. TH. 7026.

6-RM. stucco, tile bath & sink, 1 blk. from Moneta car. $50 dn. Terms like rent. 10415 S. FIGUEROA. TH. 6186.

BY owner, attractive 5-rm. stucco, mod. to the minute, gar.; lawn in. $10,000, terms. A real bargain. OCean. TU. 5745. Home VE. 4371.

FOR SALE or trade—$1800 equity 5-rm. mod. bung., now rented $55 per mo. 697 st. nr. Hoover. Ph. GERMAIN. AX. 2934.

BY owner, 6-rm. bung., all improved. Best buy on the market. 2343 REDONDO BLVD. WH. 4852.

OWNER will sacrifice wonderful view stucco, 6-rm., hollowtile bung. Ph. ME. 7059. Eve., EM. 6417.

HOUSES—For Sale

South and Southwest

$3950. NICE, small bungalow, suitable for couple. Lawn, flowers & shrubs. Garage entrance into alley. All improvements paid, including sewer, living room 14x25, kitchen, bath & dressing room. Owner home evenings and Sunday, or write for appointment. Only $450 down & $35 month. Will sell all or part furniture if wanted. Good location. Car lines, bus, stores, schools, etc. 1655 W. 58TH PLACE. THorsdall 6546.

HERE IS A SACRIFICE
IN ANGELES MESA
Only $750 required to buy one of the most beautiful 5-roomed and breakfast room English type stucco homes in this section. Broad sweep and modern in every detail. 50 ft. corner lot. 1 block to carline. Will sell for $7950, actually worth $9500. Owner must sell.
RODT. A. KLEIN & CO., INC.
2501 W. Slauson. AX. 2111.

FURNISHED COMPLETELY
Bung., 6-rm. home, nicely furn. Mod. all built-ins, liv., din., bkft. rm., 2 bdrms., fireplace, tile bath & sink, dble. gar. Lot 45x148. $2500 cash, bal. terms, on car line, owner, 617 E. 5th. Rm. 219. MA. 4697 MA. 4697.

DON'T MISS THIS
ARTISTIC NEW SPANISH HOME
6 LARGE ROOMS
COLORFUL TILE BATH
ONLY $7500
REDUCED FROM $8000
4004 W. 59TH PLACE
WH. 6017 or York 2389.

AUCTION SALE
Two splendid houses, 7 and 5 rooms, 2 blocks to new Manual Arts High School; business, etc. Three 5c car lines. Trees, shrubs, lawns. Sewers. SALE TO-NIGHT. THORNE, Auctioneer, 758 S. Grand ave. FAber 5465.

AUCTION
Tuesday, March 9, 10 A.M.
4048 West 54th st. VA. 4851.
Beautiful 5-room bungalow
Key lot to cor. Hoover.
Higbee bidder sales No. 76.
Willis Land Co. G. M. Banks, Auct.

5-RM. bung., newly dec., nr. schools, stores, bus, 2 car lines. $5000. No agents. 4146 S. HOBART. UN. 7568

$500 CASH for $1000 equity in 5-room modern stucco, will trade. Phone Hawthorne 346-W.

CHEAP farm, or unfurn. bungalow on 11th Ave. & 49th St. EASY TERMS. Call AT. 7895.

SNAP, before buying see this, leaving; must sell, 6-rm. mod. bung., ideal loc. Terms, 234 W. 62ND ST.

2-RM. house, water, gas, electricity, Woodcock pump, $250 cash, $18 a mo. DAVIS. 11460 S. Main.

$250 CASH, bal. like rent. Beaut. 5-rm. & gar., ½ blk. W. of Vermont. $4500. Total price $6000. 9019 S. Budlong

6-RM. New, sip. porch, 2 car. Real home. Nr. cars. 4466 METTLER ST.

WANT auto as dn. pay. on 4-rm. $4700 only $40. 7112 S. BDWY. TH. 6334

BUNGALOW, 4 rms., cor. lot, $6000 $1500 cash. Bal. easy. 1260 W. Santa Barbara.

SAC., 6-rm. bung., hdw. firs., dbl. gar. 4225 S. VAN NESS. VE. 6426.

$100 DN., $25 mo. 5-rm. mod. Large lot. Total $2900. 6713 S. Broadway.

6-RM. house, gar., ½ blk. 2 car line. Trade, terms. Owner, 1717 AV. 37.

$4500—$1500 cash, 6-rm., newly dec., nr. school, 209 W. 58th st. AX. 0219.

7-RM. house, double garage. 5215 S. GRAMERCY PL. VE. 2349.

SAC. 6-rm. bung., all hdw. floors, nr. West's car. 1736 18th st. Owner.

$20 DN., $30 mo, 4-rm. bung., large lot, nr. car & school. 9604 S. MAIN

East and Southeast

REVERSES in family compel me to accept best offer on 6-room modern house; garage, lot fenced, terms, no agents. 410 E. 84TH ST. Phone HU. 1-1-1.

SUITABLE Spanish people, 5-r. mod. bung., lot 50x150. Terms. Owner, home morns. & eves. 1056 S. DACOTAH.

3 HOMES
3, 4, 5, 6 & 7-ROOM HOUSES at builders' prices. Inquire at 5125 Santa Ana st. Or phone ANgelus 6931.

4 RM. modern stucco at 139 East 45th st., $5500. $1000 cash, balance easy. OWNER on premises.

$500 DN. $45 mo. 5-rm. mod. bung. $4200. Nice lot close in. Call 4310 ASCOT. Hooper car.

5 RM. bung. bk. nk., sto. 3 gar. $5000. Terms. R car. 1126 Camulos.

6 RMS. on lot 48x150. $6500. $2000 dn. 1188 E. 41th st. Owner on premises.

LGE. 5 rm. bung. H.W. thruout, br. nk., etc. Reas. R car. 965 Marietta.

5-RM., furn. on 54th st. bet. Main & San Pedro. $5000. Ph. KE. 1097 eve.

6-RM. attract., 3 bedrms., sip. pch., gar., fruit trees. Rear car. 4078 E. 1st.

4-RM. mod., gar. A sac. $3200. Terms 217 E. 99TH PL.

North and Northeast

FOR SALE—By owner, dandy 6 rm. new stucco bungalow, $5000 cash. Reasonable monthly payment. 4844 STRATFORD ROAD, 2 blk. N. of York car line. Open Sundays. Cap. 4575 or AL. 2168.

NEW 7-room stucco, Holland tile roof 2 tiled baths, 3 bedrooms, hardwood floors, heater, real fireplace, etc. $7500. $750 cash. Worth $8500. Going East, must sell. 1074 SHEFFIELD. OLympia 6558.

SACRIFICE for $10,000, fine business lot, Huntington Drive, with good 4-rm. house, worth $15,000, must sell and will exchange for lots in West Park Brooks, GA. 6532.

$150 DOWN, $23 month, 4-rm. home, 2 bedrms. Imp. paid. Price $3000. 1054 MONTE VISTA. GA. 1956.

5-RM. Cal. house, splendid cond., 10 fruit trees, large lot. Price $4200. $2200 cash. 6257 TIPTON WAY.

ACRE corner on 2 paved sts., 6 and 4-rm. houses. $15,000. $5000. 6199 PASADENA AVE. GA. 3737.

FOR SALE by owner—4-room house, view lot, 40x140. $1600, cash or terms. 617 S. AVE. 60.

Furnished Houses

FOR SALE—West side, 2-story, 12-room, east front, furnished residence. Reception hall, dining room, kitchen, breakfast nook, 1st floor, 4 master bedrooms on 2nd floor; full tile bath, beautifully furnished, reproducing piano, chime clock, $350 gas range, 2-car garage, sprinkling system, shrubs & flowers. Lot 114½ 125, near Pico Blvd. and system between the city and the sea. Easily worth $28,000. Priced to sell quick, $17,000; $10,000 cash, balance interest at 6%. WH. 4114, or 3212 in the evening. 3330 WEST PICO BLVD.

HOLLYWOOD—For Sale, Ex., Wanted, To Let

LOOK at this W. Hollywood home, a real bargain, built for home & yrs. Modern in every detail, 6 rms. & three bedrms., halls, many closets, shrubs & fruit of all kinds. Completely. Call at 1214 ORANGE GROVE AVE. Look for yourself. Terms given. Owner. ALBANY 3422.

BEST BUY IN HOLLYWOOD
Beautiful 4-family apt. house, completely & beautifully furnished, located very best section on Franklin. Income $400 mo. Terms. $6000 cash. Bal. arranged to suit buyer. PH. 594-842.

HOLLYWOOD EXCHANGE
Dble. stucco bungalow, fine location, Hollywood; income $100 per mo. Owner will take diamonds, stock or any good security as first payment. Address L. box 226, TIMES OFFICE.

NEW stucco doubles, 10 rooms each, 1121 N. CURSON, east front, finished 848 N. ORANGE GROVE, west front, nearing completion unusually well built and attractive up to minute. Priced to move. BUILDER.

$10,000, $2000 CASH, no other paymt. for 1 yr. 6-rm. colonial, hi ground level lot 87x140; gar., fruit trees, achis. & shops. Can deliver 100 ft. frontage with dbl. bung. on adj. lot. Owner, 4317 Russell W. 60th st.

A few of the NICEST HOLLYWOOD VIEW LOTS. MUST SELL. ONLY $1500, right on FRANKLIN. A chance in a thousand. Do business TODAY. JOHN GRAY, 863 Lucile. 599-026.

BEAUTIFUL COR.—69-foot frontage, N. of Hollywood Blvd. Four full-bearing walnut trees. Only $4000. Cash $600; easy terms. This is a real buy. Phone GRanite 8264.

MAKE MONEY
Value wise investors see my 2-story 10-rm. home on corner lot. 7th 135. Best residential dist. West Holly. Price $26,000, lot worth $15,-000. Call M. MACK, HE. 1132, Dr. TH. 8134.

8 W. COR. Holly. Drive & Odin, 60x 162x82. An unusual opportunity for a builder. $4500. A positive sacrifice. CALIFORNIA REALTY CO., 807 Guaranty Bldg. HE. 0446.

HOLLYWOOD view home. New 7 large rms., artistically decorated, 2 baths. Fine patio, fountain, dbl. gar. $17,000. Terms. 2232 VISTA DEL MAR PL. Own., Gl. 8226

FOR SALE BY OWNER. 1-ACRE, WONDERFUL BEARING LOCATION ADJOINING WESTWOOD. NO AGENTS. INFORMATION, GL. 2227.

NEW double bungalow. A real buy at $7600. Near schools & transportation. Small down payment. Lot 64x 135, double garage, GR. 7602 or WH. 7289.

FOR SALE—6-room frame house, 1-story in Hollywood. Call HE. 7835.

HOLLYWOOD bungalow home for sale cheap. 524 N. POINSETTIA Pl.

HOLLYWOOD—For Sale, Ex., Wanted, To Let

NORTH OF LOS FELIZ BLVD.
SEVEN ROOMS, NEW. $16,000
COME SEE IT SUNDAY

Entrance to this home is gained through a beautiful enclosed patio with fireplace, grill and colored cement floor, rooms are all large, including three bedrooms and two real bathrooms, breakfast room 10x19. Compare this with any home in this section at $20,000. Come to 3326 OBSERVATORY. After Sunday call MR. PERRY, OL. 6421.

SEE FOR YOURSELF
1947 N. Mariposa ave., Holly'wd. Across the street from the wonderfully parked grounds of the ARTHUR LETTS MANSION. A beautiful property, selling below production cost. Rental income value $175 mo. Owner leaving at once. GAINES INVESTMENT CORPORATION, 8158 Hollywood Blvd., Phone GL. 2188.

HOLLYWOOD INCOME LOT
Unrestricted lot 80x145. Just north of Franklin and east of Vine. Improved with 4-rm. California bungalow and garage. This high, level lot is ideal for builder or investment. Price $12,750. Easy terms.
WALSH & MURRAY, Exclusive Agents, 956 S. Figueroa, VA. 4939

A FRENCH chalet in the Hollywood Foothills with 5 rooms and 2 bedrms., up-to-date in every detail. Let your eye dwell on this ad and give it a thought. An unusual house for discriminating buyers. Close to boulevard and has a gorgeous view of the city. Price and value are not on speaking terms. I am only asking $19,500 for a home worth $25,000. Call for DAVID EVANS at HE. 2101.

A HOLLYWOOD BARGAIN
Business reverses forced the sale of 2 new 7-rm. houses, located in the best residence section of Hollywood. These houses are modern in every respect. Have view of city & ocean. Worth $11,000 each. Can be had by purchased for $40,000, $10,-000 cash required.
See CLEM FAINE, REALTOR
2202 Beachwood Dr. GR. 8351.

REMARKABLY DIFFERENT
in style & price. From owner & builder. 7-rm. artistic beauty, just completed. Cut growing. MRS. ROSE FAIRFAX dist. All immense large rms. Living room 16x22; large side patio & fountain. Lot 50x135. Close to grade, high school & bus line. Price only $9000. Will consider good car as dn. payment. Call Owner, WH. 6275.

1 NEW HOMES
VERY DESIRABLE
An English type, $25,000. Spanish type, $18,000. Both built by experienced Hollywood builders with every imaginable feature expected in a real home. Terms if desired. See MRS. HODGE at the English home, 5009 HOLLYWOOD BD. 1 to 4:30 p.m. daily, or phone 582714.

FORCED SALE
LEAVING FOR MICHIGAN
You can buy my beautiful 7-room English home in heart of Hollywood for $8250, $1500 cash, $60 month; lot alone is worth $4600; a 1st mtge. of $3000 at 7%; a trust deed of $1000 at 7%; cash to me, $3150. Come and look it over; mean business. 820 N. CURSON AVE. Phone OR. 6499

NORTH OF LOS FELIZ BLVD. A 50-ft. corner with ocean, mountain, city and park view. A charming homesite you would not want to see a stranger have for BUT only $7500 with every modern improvement to be installed free. Also another for $4800. Very liberal terms. Phone OWNER, OLympia 6714.

$1100 HOLLYWOOD LOTS
60 FEET, FULLY IMPROVED

WONDERFUL VIEWS
Where building development and new Cahuenga Blvd. will increase values. Easy payments. Address XB. box 94, TIMES OFFICE.

DOUBLE BUNGALOW—$5600
$2400 handles this attractive stucco home and income. Must be sold by the 15th; rooms 4 and 5, each unit. Tile sink, pedestal lavatory. Double garage. Grounds landscaped. Close to schools & car lines. CHAS. NORTON CO.
6506 Hollywood Blvd. GL. 1703.

$250 DOWN, bal. $55 month. Stucco and tile 5 rm. bungalow. 4451 TOBIAS ST. Ventura Blvd. 1 blk. west Sepulveda. Sherman Way. Living and dining rm. Tiffany finish, real fireplace, done ceiling. 2 lge. bedrms., tile bath, gar., lawn, shrubs. Price $4250. OWNER, 4317 Santa Monica Blvd. GL. 2688.

$5500
For classy bungalow on corner with only $1500 cash and $55 per month. Inside bungalow, $4500, with $40 per month on T.D. Tile bath, shower, 2 bedrooms, breakfast room, etc. 2 blocks W. La Brea. Corner Waring & Alta Vista. Open all day today. GL. 1048.

NEW ENGLISH STUCCO
W. Hollywood .5 rms. & bkfst. rm. Choice building, real firepl. Hdwd. floors, tile bath, sink, shower. Large bedrms., open for inspection. 8727 COWERLY DRIVE or see owner, 8626 SANTA MONICA BLVD. cor. Westbourne Drive. OX. 5712.

617 NO. KINGS ROAD
Only ½ blk. So. Melrose ave. New 6-room Spanish bungalow. Large living & dining room, 2 nice bedrms. Tile bath & drain. Separate shower. Tile heating system. Dble. garage. Solid driveway. $10,000 we accept. Sprinkling system. Yard all fenced. $9500. Reasonable down payment.

DOUBLE and SINGLE FOR $8500, $1000 cash. 7-rm. dbl. on 50-ft. front, of lot, 40x135, and single 4-rm. frame in rear. Double garage. 2 units, rented. Small down payment. Rents will pay bal. off. 4134 Prospect. Do not disturb tenants. OWNER, BO. 7044. Mr. Holcombe.

JUST completed, gay beaut. English stucco home, 6 large rms. all tested, honest to goodness fireplace, will make terms, save you $1000 for cash. Act quick. Built by day labor. Secure connections. Open for inspection. 5904 DORRINGTON. HE. 6477.

BETWEEN 3RD AVE. & BEVERLY, you will find a new 10-r. English double stucco, for $12,000, hardwood floors, tile bath, sewer, everything there. $1000 down. Balance easy. 114 N. WETHERLY DR. BUILDER and OWNER. HO. 2045. Mr. Holcombe.

MUST sacrifice $62,000 equity in modern 68-rm. Hollywood apt. house, income over $1000 a month. Will trade for $30,000 equity or sell for cash & quick action. Phone OX. 1165.

BEST BUY IN HOLLYWOOD
7-rm. mod. bungalow, lot 100x150. Lot alone would be low priced at $11,000. Total price $9750.
METROPOLITAN REALTY CO.
1021 N. Western ave. GL. 9306.

A REAL BARGAIN
$9250, modern 6-rm. bung., 2 baths, tile bath, steam heaters, fine neighborhood. 753 N. SYCAMORE AVE. Owner, Holly. 7822.

½ A heart. Universal City. Fine view lot, blk. P. depot, ¼ price if sold before 18th. Owner must sacrifice. Call 11000 VENTURA BLVD. WA. 4228.

WONDERFUL LOT FELIX HOME
$17K for sale at a sacrifice by action picture star. Finest view in L. A. Call GR. 7830.

BEAUT. 5-rm. bung., conservative val. $5500, large discount for cash. loc. 1121 N. ORANGE DR. Owner, Reagan, ME. 0883; eve, WA. 1811.

LOT OWNERS ATTENTION. Will accept lot in part pay. on 4-rm. Spanish stucco, W. Hollywood. 528 ORLANDO AVE. WH. 3895.

3 LOTS for single & apartments, small cash payment, bal. T.D., sell to building loan. Deardorff Scranton & Crawford. HE. 6164.

FOR SALE—6-rm. modern bungalow, 2 bedrms. good location, north Hollywood. $12,000. Ph. HE. 6091 for appointment.

$17,500—BEAUTIFUL new 15-room stucco duplex, 1925 Harper ave. Some cash and residence lot. Holly. corns. Owner, 949 CROFT. GR. 8068.

I MUST SELL MY BRAND NEW 4-FAMILY APT.—BARGAIN
BARGAIN. 780663.

QUICK sale sacrifice N. of Franklin, 7 rm. 3 mahog. fireplaces, Gas furnace, garage, fruit trees. $25,621. No agents.

PRICED only $3500, $1000 cash. Home in Virginia Place nr. Westwood. New 5-rm. stucco, dbl. gar. Total mo. paymts. $40. OX. 4405.

$6400. FORCED SALE. $400 cash, $50 a month. Large 5-room stucco, garage. 424 WESTBOURNE DR. EM. 6457.

BEAUT. 5-rm. Spanish bung. nr. Melrose & La Brea, $7250. cash $1400, bal. E Z. CASSIDY. GL. 1197.

OPEN for inspection, 601 N. Alta Vista. 5 rooms, 2 baths, corner lot. Only $11,500. Ph. GL. 3005.

$12,500 FOR QUICK SALE
Apt. site 62x140 nr. Vine. 6339-6337. Owner at 6321½ Lexington av.

$7900. VERY ATTRACTIVE 4-RM. SPANISH, 2 BEDRMS. 8213 WILLOUGHBY. HE. 5228.

NEW 4 flat, rented, $220 mo. No. Holly. Bl. price $24,000. GR. 6291.

NEW 9-rm. dbl. in Sherman dist., $8995. Owner, GR. 9291.

NEW duplex ready to occupy, very attr. $15,985. Own. GR. 9291

56-FOOT view lot, $1050, real snap if taken now. GL. 8705.

NEW 10-rm. dbl., near Kings Road & Sta. Mon. $11,985. Owner, GR. 9291

HOLLYWOOD—For Sale, Ex., Wanted, To Let

BEST BUYS IN HOLLYWOOD
$14 TO $24 SWEETZER AVE.
7 blocks west of Fairfax.
1 block south of Santa Monica Blvd.
PRICES $10,000 to $11,500.
GOOD TERMS
CHARLES W. OSTROM
TRinity 1489. DRexel 4543.

SUPERB view property, in heart of Hollywood, 2 beautiful lots, with choice avocados, high and beautiful view of city and ocean; sell cheap or all. MRS. F. E. WOODS. 1679 Kings Road, just north of Sunset. Courtesy to agents.

FOOTHILL HOME
NORTH OF LOS FELIZ BLVD.
7 LARGE ROOMS, 3 BEDROOMS
TILE BATHS, FURNACE, DOUBLE GARAGE. SEE MR. STRODE, JR. 4700 HOLLYWOOD BLVD. OL. 8218
EASY TERMS
A. B. STRODE COMPANY
4700 HOLLYWOOD BLVD. OL. 8218

NR. HIGHLAND & MELROSE. $6500. 5-rm. stucco. Hollywood's best buy. Small cash pay. Owner, HO. 6314.

WEST Hollywood, 5-room bung. Priced reas. Under $10,000. 947 Laurel av.

$7500. APT. lot, 5-rm. old house, at 2188 N. ALEXANDRIA. HO. 7077

BEVERLY HILLS—For Sale, Ex., Wanted, To Let

OPEN FOR YOUR INSPECTION
A two-story Spanish home that has all the charm that accompanies the true Spanish type. All large sunny rooms, with a kitchen and breakfast room that will appeal to any woman, four beautiful bedrooms and three baths. We offer this as real value.
See Miss Esther Peabody
THE FRANK MELINE CO.
211 Linden Drive, Beverly Hills.
OX. 2982.
"BEVERLY HILLS
is ready for the UNIVERSITY."

OPPORTUNITIES
Watch this column for
Outstanding buys
Wilshire Blvd., near Rodeo, near Prominent intersection. $44,000; $5-ft. Bev. Drive ½ blocks from Wilshire Blvd., near new hotel and theater ..... $35,000.
50-ft. on Spalding Dr., 500 ft. from Wilshire Blvd. $18,500.
Pico Blvd., adjoining corner in new Beverly Dr. intersection. $12,750. Also outstanding buys on country Club Dr., Express Boy, Burton Way & Santa Monica Blvd.
See Paul Ilger
J. A. CORNELIUS REALTY CO.
Wilshire at Canon Dr., Bev. Hills.
OX. 4710. OX. 4503.

A REAL HOME
$13,500
S.W. cor. Carmelita.
8-room Spanish home, new, 4 bedrooms, 3 baths, chauffeur's room in garage. Delightful patio, large lot, wonderful shrubbery.
Specially Priced.
Open for inspection.
See Mr. Wetherly with
THE FRANK MELINE CO.
463 Canon Drive. OXford 6171
Open Sunday.
Beverly Hills
"BEVERLY HILLS
is ready for the UNIVERSITY."

THE NEW UNIVERSITY IS COMING!
BUILD IN BEVERLY HILLS NOW!
WE HAVE HOME SITES TO SUIT ALL TASTES AND POCKET BOOKS. SEE US.
KENNETH A. BRAINARD
of Beverly Hills
436 N. Beverly Dr. OXford 1181.
Open Sunday.

SPECIAL
Prusse Rd. business frontage, west side of street, near Country Club. 80x120 ft., in 15-ft. alley.
The best price and terms, location considered, on this boulevard.
Price, $16,000, $6000 cash, bal. 3 yr. mortgage.
See MR. EVANS.
WALTER G. McCARTY CORP.
Walter G. McCarty Bldg.
Wilshire Blvd. at Speedway Dr.
Beverly Hills. OX. 6147.

$75,000
100 FT. WILSHIRE CORNER
Close to Prusse Road in Beverly Hills. NOTHING AS CHEAP OR CHEAPER FOR ITS LOCATION! Let us show you this excellent investment this property is. Exclusive agent.
KENNETH A. BRAINARD.
of Beverly Hills.
436 N. Beverly Dr. OX. 1181.

SEE THIS SNAP
North of Santa Monica Blvd. none better constructed. Large lot 82x182. 7-rm. Spanish bungalow, 3 bedrms., 3 tile baths, breakfast-rm., fireplace. Must see to appreciate. Price reduced $2500 for quick sale. Investigate and submit your offer to Mr. Atlee.
REID & OLSEN, INC. (Owners.)
243 Beverly Dr. OXford 1127.

BUILDERS, ATTENTION!
In Beverly Vista, No. 9, our Country Club & Wil. Owner, 70 ft. to alley @ residence lots, 2 of which are corners, on the basis of $1000 cash, balance on trust deeds subject to building loans. Income lots. See Walter P. Hubbard.
JOHN B. L. BURTON
1247 Wilshire Blvd. OX. 4503.

184' CORNER WILSHIRE BLVD.
BUSINESS IN BEVERLY HILLS
$75,000, 1-3 CASH.
In the midst of activity and with excellent future possibilities. We positively can deliver.
REID & OLSEN, INC. 4506.
243 Wilshire Blvd. Beverly Hills.

HOUSE IN BEVERLY HILLS
PRICE $7800
Only $750 down, bal. like rent. This should be listed to be true. but we can show you.
REID & OLSEN, INC. 4506.
243 Wilshire Blvd., Beverly Hills.

BEVERLY DRIVE
S. front lot, $100,000 Plus com. 4703 CALVE.
OWNER. HO. 7448.

PRUESS Road, 80x139. 1st blk. north of Wilshire. $11,000. This is $2000 under the market.
ROMER M. TERRY, Exclu. Agent.
7176 Wilshire Blvd. OX. 3807.
437 Wilshire Blvd. OX. 4503.

$13,000 UNDER MARKET VALUE
Will be completed this week. three 7-rm. stucco bungs., 3 bdrms., 3 baths, all refrigerated, and every built-in feature; dbl. gar. or school; terms to suit. 212 S. REXFORD DR.

FOR SALE. Beverly Vista corner, bargain, blk. south of Wilshire, east front, priced for quick sale, $14,500. Terms. Worth $19,000. Call OX. 4405, or stop at 535 Wilshire Blvd., Beverly Hills.

CORNER 70x199
At $275 per ft. this is today's best buy on Country Club Dr. We can deliver. See or call Mr. Neal.
LEO BOOTH REALTY, INC.
470 Beverly Dr. OX. 6181.

$1000 CASH
New 7-room bungalow, everything that makes a beautiful home, dble. gar., sprinkling system, panel, lighted blvd. 848 SO. DOHENY. Call GR. 2153. Owners.

PRUESS ROAD BUSINESS
NEAR COUNTRY CLUB DR.
$7425—$4425 DOWN. BAL. 2 YRS. CALL OWNER. OX. 1191.

N.W. COR. COUNTRY CLUB & Elm. $5500 mortgage, 1 and 2 years. Make offer on equity.
OWNER. HO. 7448.

LOOK at 909 Roxbury Drive if you want the most wonderful building site. 100x249. Call S. E. MORTENSON. HE. 1710.

MUST sell my lot on Linden Dr., Beverly Hills, cannot meet this payment. $4750, good terms. WOODARD. OX. 4914.

RODEO DR., a very desirable 55-ft. residence lot just So. of Wilshire Blvd. in highly restricted neighborhood. $2000, bal. to suit. BR. 1888

PICO BUSINESS
Lot. Bargain, only $2500 cash necessary. Easy terms.
Phone GRanite 9410.

$2200 FOR QUICK SALE
60-ft. east front, between Country Club & Wil. Owner, CA. 1295.

WILSHIRE, one block from Prusse. Only $950 per foot. Owner, address M, box 126, TIMES OFFICE.

STUC. bung., 6 rms., 2 bedrms., 50-ft. lot, dbl. gar. $6500. rms. Will take lot in exchange. OX. 8601.

MUST sell La Cienega business lot 60x140. $7000. Will double in value soon. 52791.

$1100 PER ft., in heart of Wilshire-Prusse activity. Box 744, Torrance.

BEVERLY Hills Swell Dr., near Gregory. 50 ft. lot. $3000. OX. 4578

BEVERLY HILLS—For Sale, Ex., Wanted, To Let

ONLY $33,500
$8500 CASH $100 MONTH.
Excellent two-story residence
in second block north of Santa Monica Blvd.
On 80-foot lot, many fruit and shade trees.
6 rooms downstairs, incl. maid's room and bath, four bedrooms and bath up.
A dandy home for large family with children at exceptionally low price and easy terms.
A BARGAIN
See ARTHUR M. KELLEY, with
THE FRANK MELINE CO.
463 Canon Drive. OXford 6171
Open Sunday.
Beverly Hills
"BEVERLY HILLS
is ready for the UNIVERSITY."

TWO BEST BUYS
Second block north of Santa Monica, 50x161. Price $11,-750.
Second block north of Santa Monica, 50x151. Price $11,-500.
POTTER, RICHARDS & AMES, INC.
(OXford 1161.)
Wilshire at Rodeo. Open Sundays.

241 S. ALMONT DRIVE
BEVERLY HILLS, CAL.
This gem of a home on fine residential street, offered by owner at bargain price for quick sale. Located one block from Wilshire, close to market and schools. English stucco home. Distinctive living-room and dining-room. Cozy fireplace. Two large bedrooms, large closets with dressing table. Tile bath with shower over tub. Built-in features. Large breakfast room. Up to the minute kitchen. Ward furnaces. Double garage, with laundry. A REAL SNAP AT $10,900, $1000 down. Monthly payments, easy. Open for inspection daily.
MAJOR BUSINESS CORNER
We offer the N.W. corner of Country Club Dr. & Rodeo Dr., 75 ft. on Country Club, 126 ft.

SANTA MONICA—
For Sale, Ex., Wanted, Etc.

HOME SPECIALS
These homes have been built by us as a wonderful home for 10th st. Genuine Spanish style 6 rooms, new.
1910 st. Gillette Square, Santa Monica's choicest residence 6 rooms, built for home, not for view, garage, terra, ...
Home on 7th st. Looking Palisades ave. Runs 8th st. 5 rooms.
MORTON & MILLER
508 Santa Monica Blvd.
Santa Monica

FOR SALE—6-room bungalow, 2 st., north of Montana, 1 block; 4-bath, large rooms, small down or special terms for cash. 1427 ELLIS AVE., SANTA MONICA

FOR SALE—6 rm. dbl. bung. Gd. rage, storage rm., fruit trees, ... payable 4 yrs. 1126 17TH ST. Wilshire Blvd.

CITY LOTS AND LANDS—
For Sale

WILSHIRE BUNGALOW Lot
Splendid; size 80x142. Lot front lot, part of Beverly line and near La Brea. ... mountains. Lots of room for ... location for high ... cash required, balance to suit. Call Whitney 5451.
WILSHIRE DISTRICT HOTEL SITE.
60x150
WILTON NEAR WILSHIRE
I can deliver the lot in Wilton Pl. be east for a few days at $4,500. Mr. Johnson
2 DONAHUE
WILSHIRE & WESTERN, DR. 4961

WEST 9TH STREET FRONTAGE
AT VERMONT AVE. high ...
Owner leaving city March 15, will sacrifice for cash or ... reasonable offer turned ... Don't write, ... against property. ... 9th will soon be out ... Western ave., then watch it double in ... Two more weeks ... Call WA. 1192.

SACRIFICE FOR CASH
60-ft. residence lot for $600.

Bungalow lot, 60x90 bldg. restrict. in Carthay Center. Don't miss this unusual chance to get a lot at a sacrifice price. Tu. 9418 or WH. 6814.

VERY desirable apartment home ... nr. Western and ... ground. Lot 60x216. ... small down payment ... after 6th. ... 817 Com. Exch. bldg. MAIN 8191.

FLAT OR DUPLEX LOT RISING
First lot south of 39th st. ... between 2 good factory ... 134 ft. Beautiful view ... of Cal. dist. ... path. Owner is going ... Call Owner, 1 p.m. ... 2 p.m. Sat. ... 2 p.m. Sun. ... 1 p.m. Mon. ... 1 p.m. Tues. ... 1 p.m. Wed. ... 1 p.m. Thurs. ... 1 p.m. Fri. ... 1 p.m. Sat. ... 1

WANTED—
Real Estate
For Cash—Not Classified

WANT ACREAGE VICINITY LANKERSHIM OR VAN NUYS, SMALL OR LARGE PIECES, MR. M., HE. 8267.

WANT property to sell. LENNERD RLTY. CO., 4237 S. Olive. AX. 6918

Houses

WANTED, the best located home in L. A. $3500 will buy with $250 dn. and $30 per month, 7% interest. Call 501 Taylor Bldg. 1st & Hope.

5-STORY house W. or N.W. $16,000. 7-rm. bung. W. or N.W. about $12,-000. Lots in exch. for houses. Ph. ME. 2824.

WANT good home, Wilshire or Hollywood in exchange for 160 acres, clear, under Roosevelt dam. Value $20,000. Call ER. 4945 or TU. 1429.

WANT to buy small modern home. Pay $50 down, $50 month. Address M. box 19. TIMES OFFICE.

Lots

I WANT to buy a residence lot. No. of Price bet. Figueroa & Beverly Drive, Blvd. $20 down, $20 per mo. 6% int. on deferred payments. Price should be around $2500. L. D. HAWTHORNE, TU. 2993.

FLAT lot, Wilshire district clear or encumbered, as I have pay. on new 7-rm. home in Beverly Hills. Owner, DR. 5793, OX. 4973.

BUILDER wants clear lots, $2000 to $10,000 in exchange for notes signed by responsible business man and secured by stock. MAIN 2761.

CASH for lot equities, located west or a Hollywood. Give location, full price, etc. Address HA. box 515, TIMES BRANCH.

WANTED—Lot Palos Verdes, owners only, must describe and state price. Address C. box 546, TIMES BRANCH.

WILL EXCHANGE elegant furnishings, oriental rugs for clear lot or lots. 2022 W. 11TH. nr. Alvarado.

WANTED, Santa Monica Blvd. frontage, vacant or improved, cash. OL. 4707.

FROM owner, cor. Int. Country Club Dr. and Wilshire, La Brea dist. Call eves. and Sunday, BE. 7855.

WANTED—B ZONE LOT, 50x150. Address C. box 271, TIMES BRANCH

BUILDER wants to buy a lot from owner. WE. 8936.

WANT WESTWOOD LOTS, BUYERS WAITING. BONNET, OX. 4906.

Business Property

WE HAVE CASH BUYER

One of our Clients is in the market for an improved Business Corner up to $150,000. The property must be priced right. Submit your lowest cash price to Simpson & Childs, 453 S. Spring. EDWARDS & WILDEY CO., TR. 4924. 2304 Edwards & Wildey Bldg.

Industrial Property

WANTED, 50x150 or over, East of Alameda, south of Washington. WEIK, 300 H. W. Hellman Bldg.

Income Property

CONTROL OF MFG. COMPANY

I am desirous of retiring from active business and will trade control of a mfg. company operating two large plants that have been established twenty-one yrs. Gross business last yr. over $200,000. Good corporation set-up. Returns on investment. Will stand rigid investigation. Will trade for clear property, either R. court, apt. or vacant. Principals only. Address O. box 190, TIMES OFFICE

HAVE OVER $20,000 TRUST DEEDS PURCHASE PAPER ON PROPERTY IN HUNTINGTON PARK DISTRICT. WILL GIVE THESE SECURITIES FOR GOOD PIECE CLEAR INCOME PROPERTY. PREFER HOLLYWOOD, NO. DIG. ADDRESS MRS. E. R. BENNETT, A. BOX 599, TIMES BRANCH.

FOR SALE OR TRADE
160 A. miles from San Diego. 37 A. oranges, 11 A. lemons. One of the show places of San Diego. 10-room modern house. Will trade for L. A. property. Call MR. BEUTTLER, with J. M. HOMEWAY REALTY CO., Fi. 2376.

HAVE $25,000 CASH. WILL BUY GOOD INCOME PROP. FLATS, STORES OR APARTMENTS & ASSUME. BARGAIN. HOLLY CITY. ADDRESS M. BOX 369, TIMES OFFICE.

WANTED—Good, clean equities in income property. Offer all or part of seven hundred acres in Orange county. W. F. WHITE, P. O. box 43, Orange, Calif.

HAVE 20 ACRES VENTURA BLVD. PRICE $2250 PER ACRE. IMPROVED WITH WALNUTS. CONSIDER INCOME. WILL ASSUME. HE. 8204. 1528 WILCOX AVE.

EQUITY in flat or court for my 40-ac. clear Escondido ranch. CURNUTT, TU. 4537.

WANT flat for Wilshire res. INGRAM, 453 S. Spring. TR. 4939.

REAL ESTATE—
For Exchange
Miscellaneous

160-ACRE ORCHARD AND GRAIN RANCH

4 miles from Paso Robles, 20 acres 9-year-old almonds, 20 acres 9-year-old prunes, 5 acres family orchard, 20 acres grain and 20 acres clear-ing, 40 acres wooded pasture, big spring, water piped to house and buildings, house, barn, chicken, turkey houses, fine place for turkey raising, which has been successfully followed by owner. Will exchange for court or apartment-house or residence. Price $27,500, subject to $10,000 mortgage. Call WARREN, with THE TORRANCE INV. CO., Torrance, Cal., Ph. 178

FIVE YEARS FROM NOW

What will that closed car of yours be worth? ? ? What will my 10-acre orange and peach orchard, Rialto, be worth? ? Let's trade. OSCAR LAHRMAN, Gardena, Ph. 156.

WANTED—Hancock Park lot in exchange for 6-rm. bungalow in Leuzing Blvd. in Windsor Square. Rented for $126 a month. OWNER, DU. 4441.

HAVE splendid unrestricted bldg. lot near Wash Blvd., bung. in rear, ex. for res. or small inc. Will assume. Owner only. EDWARD OLSEN, 517 Com. Exch Bldg. TU. 2248.

4-UNIT court and 2 store bldgs. Incumbrance $6400. No monthly payments. This is good. See property and call ST. Make offer. 6025 York Blvd. GA. 9591.

BRING IN YOUR TRADES
Apt. houses, hotels, bungalow courts, houses, lots, lands, in fact anything you want. BRUCE GODDARD, 602 S. Figueroa

HAVE BUYER WITH CASH
Good trust deeds and clear lots. Want good 4-flat or bung. court. PRICE MUST BE REASONABLE. CALL MR. HUNT, TU. 4562.

8x150, SAN PEDRO St. frontage, clear, near Washington. Will consider trade on good flat. C. A. CARLSON, 2418 West Washington. FM. 2687.

ABSOLUTELY FROSTLESS, 20.56 A. grove, near Riverside, $60,000, mtg. $11,000. No bldgs. Commanding view. Submit. ANDERSON INV. CO., 6339 Lankershim Blvd.

$6000 EQUITY in Ocean Park income, located just off speedway for vacant lots, house, or equity in country property. C. J. ATCHLEY, 4801 So. Hoover. TR. 4.

BUILDERS and contractors, attention. Will take a trust deed back on our two well-located close-in business properties. HE. 8119.

Flat & Hooven, apt. bldg. See, lease, lot. Price only $47,500. Take bung., dup. or mtg. Edward Olsen, 517 Com. Exch Bldg. TU. 2248.

DOUBLE bung., 4 rms., each furn. & 4 rms. above, inc. $80 & owner's apt. Will take lot or bung. in exch. $4000 mo. $45,000, mtg. $24,000, 7%. Trade prefer. Glendale 1748.

8-RM. home, level lot, 5c car. Highland Park, $4000, want acreage. Owner 6127 YORK BLVD. GA. 6728

ALMOND orchard, showing good income, clear, will trade for L. A. or vicinity. Will assume. HO. 4833.

$15,000 CLEAR RANCH. SUBMIT OFFER. PRES. EARTHEN, INGRAM, 933 Consolidated Bldg. BR. 2134.

FOR quick action, city & country exchanges. Send in your listings, or call at 410 Bridwy. Arc. PA. 1537.

SUPER-service station, clear. Price $7000. Can't manage. Want bung. or duplex. OWNER GR. 0650

320 ACRES Iowa, imp. farm by owner for Cal. income prop. Owner, J. E. O'NEILL, GA. 5810.

E. MAIN ST. lot for T.D.'s at face if good. Owner, 309 GRANT BLDG. BR. 0782.

$50 A. Montana, clear, fenced, springs. Near 2 R. R. Want L. or near. Will assume some. AX. 5259.

JUST completed, 5-rm. stucco home, will exch. for good lot equity. Ph. VE. 8742. Owner, 5636.

$12,000, 2 HOUSES & $12,000 DBL. WANT RANCH. INGRAM, 933 CONSOLIDATED BLDG. BR. 2134.

80 ACRES Tulare co. for ck. ranch or smaller acreage S. Cal. Owner, TU. 4112.

80 ACRES irrigated land Stanislaus co., clear, and cash for So. Cal. owner. WE. 6115.

WANT eastern for Hollywood income. E. S. Ingram, 453 S. Spring. TR. 4939.

REAL ESTATE—
For Exchange
Miscellaneous

6 A. CITY of Brawley, clear. Figs for grapes, grape fruit or subdividing. Want home. Will assume or add cash.

Large corner lot in Hollywood. Price $25,000. Mtg. $7500. 2 years. Want orange grove.

2-story, 8 rooms, 2 baths. Lot 80 x150, in Santa Monica near ocean. Price $25,000. Mtg. $7000, 2 years. Want orange grove.

Beautiful home, 7 rooms, 2 baths. Lot 60x215. Wonderful view of ocean. Located in Brentwood. Price $30,000. Mtg. $9000, 6%. Want orange grove.

80 A. ranch, 1 mile from El Centro. 30 A. grapes, 8 A. grape fruit, 40 A. alfalfa, 6-room house and bath. Price $40,000. Mtg. $10000. A money maker. Want orange grove. A. J. POINTER
1222 Guaranty Bldg. Holly. HE. 2847

FIRST mortgage $24,000 on Hollywood property, gilt edge, 200 acres finest citrus bell, 40 acres of orange grove, clear. Trees 28 yrs. old. Guaranteed crop $20,000. 40 acres clear near Fresno. 4-story beautiful brick apt. house, furnished. Income $32,000 per year. 30 acres on blvd., 28 miles north of Hollywood. Owner, 1129 W. 98th Place, between 10 a.m. & 5 p.m.

128,000 PAGES
of exchanges and sales. We believe this is the largest listing ever published at one time. If your property is listed with us, you will get a copy. If not send in your listing and we will mail you one. Courtesy to brokers.
PHILLIPS AND REAM
747-749 No. Western. GL. 2181.

200 A. ranch, 20 A. young apples & alfalfa, big inc. from 1500 White Leghorn hens, all tools, implements & bldgs., 4-rm. house, partly furn., elec. lights, range & water. Take clear lot or equity house or flat for $25,000 equity.
BORTON-BOYER
800 Sun Bldg. TR. 8031.

WE WANT
CLEAR COUNTRY PROPERTY
To exchange for city income property. Our files are very complete with all classes of income property in Los Angeles and Glendale. Let us hear from you.
O. C. RUSSELL & CO.,
600 S. Brand Blvd., Glendale.
Phone Glen. 1999.

70 ACRES improved ranch, L.A. county, 37 mi. to city, nr. proven oil field, 35 in bearing alfalfa, 10 A. oats, good bldgs., pumping plant 2 wells, also valuable water right, Mach., stock, all clear. Trade for city income. West side nr. same value. $17,500. Agents, Inst. WH. 0133.

MODERN 5-RM. bung., high ground near Washington Blvd., veil. car line, best dist. Want improved acreage close in.

Exceptional view lot, dbl. frontage, close in, closed car & cash or dble. bung.
4537 W. 17TH DR. WH. 0129

HAVE several properties both income & residential that I can accept mtges. & good T. D.'s for cash payment at present time. Quick action necessary, so give us a ring immed.
WILSON, LACKEY & CO.
GL. 2121—206 N. Western Ave.

FOR exchange, boulevard corner, improved with oil station, fully developed. Also 4 rm. mod. house, near school & on car line, only 12 miles from Los Angeles. Price $15,000, clear. Want good L. A. home free & clear. Will assume $7500. Eve. GR. 3072.

CARTHAY CENTER, STUCCO DBLE. 6 rms. a side, almost new, 2 cars, 4 garages, 1 blk. from car, theater, school, mountain view, exchange for desirable income. 5th west. 4156 S. WESTERN. VE. 9478.

MT. BEAUTIFUL 20-ACRE GROVE
Located on two paved Blvds. All in bearing. Wonderful view of ocean. Value $30,000 bank appraisal on grove. Want local or might take improved clear acreage property. $214.

BUYERS—SELLERS—TRADERS
Phone, write, or come in. All listings displayed on classified boards.
ROBERT BUCHTER, Realtor
1543 Vine st. GR. 0096.
Hollywood. HE. 3434.

IF you have a small bungalow and $1,000 to $2,000 cash I can give you a wonderful bargain in a 40-rm. apt. near 3rd and Vermont. THE HOMEWAY REALTY CO., Fi. 2376.

4-FAM. flat on Normandie and Santa Barbara and 2-story home and bung. on Alhambra, near car, for apt. house to $60,000. EDWARD OLSEN, 517 Com. Exch. Bldg. TU. 2248.

WANT IMPERIAL-VALLEY LAND. HAVE $50000 EQUITY TO IN BEAUT. DBL. BUNG. IN ANNKENHEIM. OWNER, MARSHALL, 740 S. MAPLE. LOS ANGELES.

BEV. BLVD. and Western, 4-family flat and large business and service. Only $24,800. Take bung. or lot as part payment. EDWARD OLLSEN, 517 Com. Exch. Bldg. Owner. TU. 2248.

REAL ESTATE FOR EXCHANGE—
Send us description, what property you have, tell us what you want, we'll look for results. Mr. Lee
418 COMMERCIAL EXCH. BLDG.

REAL ESTATE FOR EXCHANGE
Send us description of what you have and tell us what you want.
TATUM & TATUM
4691 Wilshire Blvd. Fitzroy 3850

FOR exch. 160 A. fine walnut grove in Orange county, $21,000, clear. Want L. A. business property. No apts. considered. CUNNINGHAM, 726 H. W. Hellman Bldg.

SACRIFICE, double bungalow, $6 ft. off Western, near Adams, will take small payment down or clear lot. Also 6 lincoln lots, $250 each. Call at 410 Bridwy. Arc. PA. 1537.

BEAUTIFUL Catalina Island bungalow. Big summer income almost here. $1500 furnished for a home or vacation. 205 WEST BROADWAY, Glendale.

WANT NW. 4-6-ROOM FLAT BLDG. Offer Duplex 6 and 5 rooms, income $145 per mo. Also beautiful 6-room bungalow near Wilshire Blvd. & Fairfax High School. HE. 4548.

CLEAR INCOME—WANT FLAT
4 flat near Hollenbeck Park, $20,-000, clear, income $144. Want west side flat $60,000. STEPHENS & CO., 3067 W. Pico. EM. 2282.

UNDIVIDED one-half interest in 307 acres of land 22 miles north of Houston, Tex. Will consider good vacant lot on the west side up to $4000. WH. 8728.

HAVE 20 ACRES VENTURA BLVD. PRICE $2250 PER ACRE. IMPROVED WITH WALNUTS. CONSIDER INCOME. WILL ASSUME. HE. 8202. 1525 WILCOX AVE.

BARGAIN, $4500, lge. beaut. clear, Hollywoodland lot, exch. for bung. or inc. property; will assume. BAUER'S Home Seeking Service, 2375 Beachwood Dr. GR. 6747.

CITY EXCHANGES, COUNTRY
Harry I. Mack, Mgr.
Exchange Dept.
W. ROSS CAMPBELL CO.
712-14 S. Spring st. TR. 9911.

CLEAR lot, 50x120, near Wash. Blv. Close to high school & Venice shline, want inc. Owner. Address M. box 184, TIMES OFFICE.

ORANGE Grove, 14 acres Wash. Navels on blvd. Will trade for L. A. income. Val. $21,000. Will assume $5000. 5516 S. Vermont. VE. 9154.

NEW 6-rm. sp. stucco, strictly mod. nr. Fairfax High. $10,500. Want Glendale home to same value.
CUTTLE, 2901 Melrose, GL. 1719

JUST completed 9-rm. stucco home, Hacienda Park, Hillside views. Will trade and assume. What have you? Call Gladstone 6291.

WE TRADE ANYTHING AT ANY PLACE. If you want action, try a busy office. STEPHENS & CO., 3067 W. Pico. EM. 2282.

GOOD 7-rm. home, 2 bedrms. Elec. controlled heater, dbl. gar. Want good car, T.D. or small cash payments. WA. 1448.

ALHAMBRA. Lge. home & 3 rm. bung. val. lot 75x150. Nr. Main st., cl., for L. A. inc. Edward Olsen, 517 Com. Exc. Bldg. TU. 2248.

NEW brick 12-apt. house, cor. lot 70x120. Good loc. Glendale. Eat. Inc. $600 mo. $45,000, mtg. $24,000, 7%. Trade prefer. Glendale 1748.

BUNGALOW court, close in, N.W. $20,000. Want lot or suburban. $7500 equity. PETERS REALTY CO. 914 Story Bldg. TUcker 4012.

MY $11744 in beautiful stucco dbl. bung., exchange for auto or diamond. Bargain $8470. Bal. EZ. M. A. FLICKINGER. HE. 9964.

20 LOTS, 40x146, close to boulevard for clear Montana or Canadian land. Owners write BOX 443, SILVER CITY or phone Culver City 2062.

ASSUME on Calif., $40,000 clear. Canada, farm, $40 A., 20 horses, impls. HARRY B. GOODMAN CO., 1006 Chapman Bldg.

$6 ACRES land Oakdale irg. dist. $4000 clear & cash for S. Cal. to $10,000. TU. 6112.

S. H. WEST & CO., SANTA MONICA
Consult them for exchanges.
1357 Ocean ave. Ph. 23148.

2 ACRES peaches & apricots, new 6-rm. house $7500. Want Highld. Pk., Wayborn, 2822 Pasadena. GA. 6500

EXCH. 4-flat, in Echo Park, for house, acres, or business prop.; OL. 4707.

WE TRADE the earth, also money for good invest. J. M. French Co., Rm. 404, 316 S. Hill. VA. 2261.

2 WELL imp. black soil farms, Portage co. Wis. Clear, or part, bldg. in S. Cal. P. W. Belanger, WH. 3209

WANT 7-R. bung. for bus. prop. on Cahuenga Blvd. Glendale. HE. 1644.

EXCHANGES EXCLUSIVELY
Simpson & Childs, 453 So. Spring.

REAL ESTATE—
For Exchange
Houses

BEVERLY HILLS HOME
New 2-story 8 rm. English home, 3 bedrms., sun rm., 2 tile baths, lot 75x150. N. of Santa Monica Blvd. Take N.W. Los Angeles or Hollywood lot or house to $12,500 & $5000 cash. Call Mr. Dreeger, ON. 4914. LEE & LESTER, 327 CANON DRIVE.

NORTH OF HOLLYWOOD BLVD.
In the best residence section of Hollywood, 7-rm. English type home, 3 bedrooms, 2 baths, double garage, located on a wonderful view lot. Price $22,500. Will accept lot for part of $12,500 equity. 2239 VISTA DEL MAR. GR. 5251.

10-RM. mod. house at Venice. Lot 60x140. $17,500. Also 4-rm. stucco mod. bung. Goodyear dist. Price $4750. Will add cash for flat building or court trade for trust deeds, or note, lots, equities or what? LARFIELD, 321 Byrne Bldg. BR. 0416.

MOVING picture production manager offers his furnished West Hollywood foothill home to the buyer who wants something different. $52,500. Might consider an exchange as part payment. 2727 Glen Way.

CLEAR, brand new 5-rm. stucco bung. $8000, or dandy duplex in West Hollywood for clear ranch property. F. O. BARKER & SON, 1001 No. Fairfax. GL. 1027. Eves. GL. 4486.

WANTED, lot, west side, val. $2500 as payment on my $8500 home, this is a new 5-rm., tile roof, tile & kitchen. Hdw. firs., barrel ceilings. Phone TR. 0401, Mr. Saffell, corp., or not send in your listing and we will mail you one. Courtesy to brokers.
PHILLIPS AND REAM
747-749 No. Western. GL. 2181.

IF you are looking for a beaut. $14,-500 new 7-rm. res. in exclusive Oak Knoll section, Pasadena, and will make me a reas. offer or trade for my equity, call OWNER, ME. 2686.

9-ROOM stucco, Hollywood hillside residence, large lot, 2 blocks No. of Franklin. $32,500. Accept smaller or res. lots to $20,000. Mtg. for balance. Hdw. firs. Owner, 1706 Ivar.

EXCH. 6 rm. well-built frame house on corner S. Spaulding south of Pico for vacant property or 7 rm. house in Hollywood. WH. 6412.

1½-STORY residence large lot, chicken corrals, variety fruit, $3500, $100 cash, bal. $35 mo., or what? Main 1120.

$1700 CASH EQUITY, 4-RM. MOD. WANT BUILDING MATERIAL, TRUCK, RANCH TOOLS OR CASH 6739 END AVE. BLVD. TR.

WEST Hollywood 7-rm. new stucco. Wonderful home. OWNER. OX. 2746

6-RM. Wilshire bungalow, N.W. Want lot or income. Owner, WA. 8815.

9-RM. home, S. Pasadena. Want 6-rm. bung. L. A. OWNER. HE. 1665.

Lots

IF you have a good clear or slightly incumbered lot in good locality I will trade a beautiful piece of property close to Wilshire dist., bringing in $344 per mo. Phone MR. MOSER, HE. 2117. J. M. CLOSE, 241 N. Western ave.

WANTED—6 or 7 rm. bung. Have 60 ft. corner lot clear. Flintridge as first payment. Principals only. Give full details, price and location in reply. Address M. box 248, TIMES OFFICE.

SANTA MONICA & San Gabriel lot to exchange for Hollywood mtge. and finance stock or both stock of bonds. DR. SHERMAN, 312 Bradbury Bldg. ME. 2812.

IF you have a good lot to trade on a new 7-r. stucco house, 2 baths, beautiful place. Price $11,000. Nr. Fairfax Hi. Call ARNOLD, GL. 1193.

IF YOU have a good lot to trade on a 10-rm. dbl. bung., located nr. Fairfax High School. Price $13,500. Call ERNEST, GL. 1193.

CLEAR lot, $12,500, each, for home or small income. GR. 0665.

Business Property

W. 7TH ST. BUSINESS
BLK. Attractive 99x140 ft. corner, improved with 2-story brick bldg. specialty shops & garage. Income $14,-000 per year. Price $105,000. Mtg. $50,000. Will take city or country property to $50,000 equity. Subject corner grove. See MR. GRAHAM, DR. 3201.

P. W. CROAKE, 2715 W. 7th. Westlake-Wilshire Specialist

CORNER on Alvarado bet. SUNSET & BEVERLY BLVD., zoned for business. Improved with 4-fam. stucco flat, recently built, excellent condition. Property has good future for business. Present inc. shows good return. Will sell or EXCHANGE. Call BARUCH, VA. 1177

$16,000 EQTY. in Hollywd. Blvd. stores for vac. cor. BEN BELL, 740 S. Bdwy., 1104 Garland Bldg. TU. 4256.

Income Property

Will trade for lot located in Beverly section my 5 flats and 5 room house, 5 garages, with 2 3-room apartments over garage, private baths. Rental now $170 per mo. Payments on Trust Deed only $1. Located on Orange Grove Drive, 1 block off Santa Monica Blvd. Bound to advance in value.

Call 1116 RIVES-STRONG BLDG.
YAndike 7874.

$32,000—9-RM. house, lot 46x135, unrestricted, on W. 8th st., nr. Vermont. Income $1104, per mo., mtg. $11,500, want smaller property & some cash for equity. This is real value. Mr. Graham, Dtex-al 3201.

P. W. CROAKE, 2715 W. 7th st. Westlake-Wilshire Specialist.

BEAUTIFUL WILSHIRE APARTMENT. METROPOLITAN TYPE, BASEMENT, ONE OF THE BEST IN SECTION, BLOCK FROM WILSHIRE. LEASED TO 1930. $17,500 YEAR SECURED. PRICE $120,000. MORTGAGE $100,000 6%. WHAT HAVE YOU FOR EQUITY OF $120,000? HE. 8202. 1525 WILCOX AVE.

A REAL SACRIFICE
40-room brick apt., beautifully & completely furn. Income $12,000 per year. Value $75,000. Will sell for $60,000. Will consider clear country or city for equity. Call OWNER, 592-701 La Salle ave., near Melrose & Hoover.

IF you have a clear piece of property on which $18,000 can be raised, or if you have $15,000 cash and a smaller piece of property, you can get the best apt.-house deal in Los Angeles. Immediate action necessary. Owner GR. 7000.

6-APT. building on Gower st., north of Hollywood Blvd. Take $35,000. Will accept lots or trust deeds for equity of $12,000. No monthly payments on balance of $23,000.
CLEM PAINE, REALTOR
2303 Beachwood Dr. GR. 6251.

AT 6th & Alvarado, 47-room apt., very large rooms. Rent $900 per mo. Price $72,000 furnished. Want clear lot or cash, cash & mtg., but must be leased. T. D. HAUGH, 607 Bk. of Italy Bldg. TR. 8508.

WONDERFUL apt. or hotel site. No. H'wood Blvd. Exch. or lease. 11-unit bung. court for exchange. CARLOS G. ALDRICH, 7070 Hollywood Blvd. GL. 3044.

10-UNIT apt., newly furnished. Income $6240. Submit clear grove or ranch, for my $72,000 equity. F. O. BAKER & SON, 1001 No. Fairfax. GL. 1027. Eves., GL. 4486.

$80,000. High-class 3-story new brick apt. bldg. 22 apts., 46 rooms, Los Feliz and Vermont district. Will take $25,000 clear exchange and mortgage balances. AT. 6763.

W. ADAMS and Raymond. Beautiful 4-fam., flat, rent $110, well No. Take small bung. or lot as part payment. EDWARD OLSEN, 517 Com. Exch. Bldg. TU. 2248.

2010, 12-14-16, 2ND AVE. nr. Washington, $20,000. Make offer, will take some exchange. Edwards, 1819 W. 6TH ST. W. 2460.

EXCHANGE—160 FT. ON VERMONT AVE. NR. 8TH ST. PRICE $65,000. CONSIDER GOOD FLAT OR RESIDENCE. $40,000. Mr. M. HE. 8202.

FINE 14-unit bungalow court, all rented. Price $60,000. Will trade $20,000 equity for clear local or clear imperial. MR. ELMO, TRinity 8861.

SIX rental income for Orange Grove, Pomona, San Dimas or vicinity. Owner, box 897, L. A. TIMES, Long Beach.

MY NEW 10-RM. DBL. BUNG. IN EXCHANGE FOR LOT IN N. W. DIST. WH. 4619.

APARTMENTS, courts and flats for exchange for country property. See SANDERS, 508 Bryson Bldg.

4-FLAT bldg., near Exposition Park. Take lot or lots. EM. 4468. UN. 6515.

FINANCIAL

TO LOAN—
Money
Real Estate Improvements

BUILDING LOANS

At minimum interest rate, quick action. Any type building. Liberal appraisal. Large loans preferred. Brokers and builders protected. FRANK DISCUSSION of your financial problems without obligation to you.
FRANK L. DEWEY
230 Merch. Nat. Bk. Bldg. TR. 0087
Spring at 6th.

4½% & 5% MONEY
WE have a MILLION DOLLARS a month of Eastern money to loan. First mortgage building loans, trust deeds. LARGE BANK INSIDE ON APT. HOUSES, HOTELS AND OFFICE BLOCKS. PREFERRED. If your property has equity bring it to us. We will finance it for you. Call Trinity 2541. MR. MILLER. VAIL BOND & MORTGAGE CO., 655 CHAMBER COMMERCE BLDG.

SEE US FOR REAL ESTATE LOANS before borrowing elsewhere. Repaid $10 to $100 per month, including int. or faster if desired. Can combine mortgage and trust deed. No renewals. Cash in 5 years or less. No appraisal fees. No bonus required for paying off loan.
THE MUTUAL REAL ESTATE CO.,
416 Sun Finance Bldg. VA. 4229.

BUILDING OR COMPLETED

Any type including bungalow courts, service stations, theaters, etc. Large loans preferred, quick action, outside commissions. Low rate.
E. B. HARRISON, R. A. MARR.
412 Sun Finance Bldg., 6th & Olive.
Phone TR. 6704.

BUILDING LOANS
OUR OWN FUNDS
FIRST MORTGAGE MONEY.
$2000 TO $50,000
TRUST DEEDS PURCHASED
THE WILLIAM WILSON CO.,
"Over 35 Years of Service."
618 Pershing Square Bldg. VA. 2901.

$200,000 FOR ranch loans, 6 & 7%. Only owners need to answer. 5735 HAROLD WAY, Hollywood. Phone HE. 6224.

PLENTY OF MONEY FOR RESIDENCE APTS., FLATS in sums of $2500 and up.
BUILDING LOANS.
CONSOLIDATED MORTGAGE CO.
828 Washington Bldg. MA. 3238.

AMPLE funds for FIRST MTGS. and trust deeds, no commission, 100% building loans, large or small. We will draw your plans free. 1026 W. M. GARLAND BLDG. 9th & Spring
UNITED MTG. & FINANCE CORP.

I WILL LEND THE FULL COST OF YOUR HOME ON MONTHLY PAYMENT PLAN, PROVIDING I CAN DO THE BUILDING. PHONE WILSHIRE, LEASBEE 1196. PRICE $17,500 YEAR SECURED. PRICE $120,000. MORTGAGE $100,000 6%. WHAT HAVE YOU FOR EQUITY OF $120,000? HE. 8202. 1525 WILCOX AVE.

PRIVATE money to loan on Hollywood & Beverly Hills, improved prop., reasonable rates, 100% building loans. A. J. REAGEN, 6411 Hollywood Blvd. GL. 9706.

WE make trust deed loans at legal rates, no discount on L. A. property; also buy trust deeds. REALTY MORTGAGE CO., 702 Lane Mtg. Bldg. 208 W. 8th st. VA. 1890.

PRIVATE MONEY
Prefer loans of $7500.
West or Southwest.
Residences, bungalows, flats.
BENJAMIN F. BRUCE, Range 836
PLENTY of our own money for liberal construction loans. No delay. No red tape.
PARAMOUNT FINANCE CORP.
327 Insurance Exch. Bldg. TR. 9224.

MONEY READY NOW
Want $2000 & $5000 1st mtgs., 8%.
O. H. PRICE & CO.
TUcker 8496.
317 Detwiler Bldg., 412 W. 6th.

LET us work out your 1st loans for you. Straight & mo., or annual payments. Low rates, quick action, no bonus, several plans. 332 TITLE INS. BLDG. TU. 1171.

MONEY TO LOAN
We loan our own funds and also buy mortgages and trust deeds.
LIBERAL DISCOUNT
323 Grosse Bldg. VA. 8388.

6½% MONEY TO LOAN 6½%
Building and straight loans.
BENJ. F. McCLOSTH COMPANY,
766 S. Spring st. Rm. 401. TR. 6408

6% LOANS on homes, (no com.)
8½ & 6% loans income property.
E. P. PETERS INVESTMENT CO.,
2751 Wilshire nr. Western. DR. 0292

MONEY in various sums, lowest rates. Hundreds of pleased clients. Est. 14 years. WM. VICKARD & COMPANY, Bank Bldg. 218 W. 6th. MA. 8388.

WILL loan 50% or more on city or suburban prop. also bldg. loans. Current rates. KILMER & CROSBY, 906 Van Nuys Bldg. ME. 6472.

WE make & buy first mtgs. & T. D.'s. Get our figures before closing.
WESTERN AVE. REALTY CO.
8468 W. 6th st. DU. 4818.

WE have money to loan on 1st and 2nd mortgages anywhere.
SHIPLEY & CO.
303 Stock Bldg. TUcker 7370.

6½% BUILDING LOANS
or completed loans.
UNITED STATES MTG CO.
606 Title Ins. Bldg. TU. 6378.

NEBRASKA, Iowa and Kansas loans made and securities purchased. Whitney 6937.

6 TO 7%, cash, S. R. Earnest & Co., 320 Detwiler Bldg. Hugh K. Walker, Jr. S. R. Earnest. TR.9076

SEVERAL million for straight or bldg. loans or large bond issues. MR. WEST. ME. 8792. AX. 2067.

100% FINANCING
UNITED STATES MORTGAGE CO
606 Title Insurance Co. TU. 6378.

$750 TO $200,000 on city improved. R. W. KINSEY, 705 Natl. City Bk. Bldg. cor. 5th & Spring. VA. 0462.

CHEAP MONEY TO LOAN
GILBERT-REISS ORGANIZATION
363 Spring Arcade Bldg. TR. 0963

PRIVATE money to loan on Hollywood & Beverly Hills, improved prop., reasonable rates, 100% building loans. A. J. REAGEN, 6411 Hollywood Blvd. GL. 9706.

WE make trust deed loans at legal rates, no discount on L. A. property; also buy trust deeds. REALTY MORTGAGE CO., 702 Lane Mtg. Bldg. 208 W. 8th st. VA. 1890.

PRIVATE MONEY
Prefer loans of $7500.
West or Southwest.
Residences, bungalows, flats.
BENJAMIN F. BRUCE, Range 836
PLENTY of our own money for liberal construction loans. No delay. No red tape.
PARAMOUNT FINANCE CORP.
327 Insurance Exch. Bldg. TR. 9224.

MONEY READY NOW
Want $2000 & $5000 1st mtgs., 8%.
O. H. PRICE & CO.
TUcker 8496.
317 Detwiler Bldg., 412 W. 6th.

LET us work out your 1st loans for you. Straight & mo., or annual payments. Low rates, quick action, no bonus, several plans. 332 TITLE INS. BLDG. TU. 1171.

MONEY TO LOAN
We loan our own funds and also buy mortgages and trust deeds.
DISCOUNT
323 Grosse Bldg. VA. 8388.

6½% MONEY TO LOAN 6½%
Building and straight loans.
BENJ. F. McCLOSTH COMPANY,
766 S. Spring st. Rm. 401. TR. 6408

6% LOANS on homes, (no com.)
8½ & 6% loans income property.
E. P. PETERS INVESTMENT CO.,
2751 Wilshire nr. Western. DR. 0292

MONEY in various sums, lowest rates. Hundreds of pleased clients. Est. 14 years. WM. VICKARD & COMPANY, Bank Bldg. 218 W. 6th. MA. 8388.

WILL loan 50% or more on city or suburban prop. also bldg. loans. Current rates. KILMER & CROSBY, 906 Van Nuys Bldg. ME. 6472.

WE make & buy first mtgs. & T. D.'s. Get our figures before closing.
WESTERN AVE. REALTY CO.
8468 W. 6th st. DU. 4818.

WE have money to loan on 1st and 2nd mortgages anywhere.
SHIPLEY & CO.
303 Stock Bldg. TUcker 7370.

6½% BUILDING LOANS
or completed loans.
UNITED STATES MTG CO.
606 Title Ins. Bldg. TU. 6378.

NEBRASKA, Iowa and Kansas loans made and securities purchased. Whitney 6937.

6 TO 7%, cash, S. R. Earnest & Co., 320 Detwiler Bldg. Hugh K. Walker, Jr. S. R. Earnest. TR.9076

SEVERAL million for straight or bldg. loans or large bond issues. MR. WEST. ME. 8792. AX. 2067.

100% FINANCING
UNITED STATES MORTGAGE CO
606 Title Insurance Co. TU. 6378.

$750 TO $200,000 on city improved. R. W. KINSEY, 705 Natl. City Bk. Bldg. cor. 5th & Spring. VA. 0462.

CHEAP MONEY TO LOAN
GILBERT-REISS ORGANIZATION
363 Spring Arcade Bldg. TR. 0963

PRIVATE money to loan on Hollywood & Beverly Hills, improved prop., reasonable rates, 100% building loans. A. J. REAGEN, 6411 Hollywood Blvd. GL. 9706.

WE make trust deed loans at legal rates, no discount on L. A. property; also buy trust deeds. REALTY MORTGAGE CO., 702 Lane Mtg. Bldg. 208 W. 8th st. VA. 1890.

PRIVATE MONEY
Prefer loans of $7500.
West or Southwest.
Residences, bungalows, flats.
BENJAMIN F. BRUCE, Range 836
PLENTY of our own money for liberal construction loans. No delay. No red tape.
PARAMOUNT FINANCE CORP.
327 Insurance Exch. Bldg. TR. 9224.

MONEY READY NOW
Want $2000 & $5000 1st mtgs., 8%.
O. H. PRICE & CO.
TUcker 8496.
317 Detwiler Bldg., 412 W. 6th.

LET us work out your 1st loans for you. Straight & mo., or annual payments. Low rates, quick action, no bonus, several plans. 332 TITLE INS. BLDG. TU. 1171.

MONEY TO LOAN
We loan our own funds and also buy mortgages and trust deeds.
DISCOUNT
323 Grosse Bldg. VA. 8388.

6½% MONEY TO LOAN 6½%
Building and straight loans.
BENJ. F. McCLOSTH COMPANY,
766 S. Spring st. Rm. 401. TR. 6408

6% LOANS on homes, (no com.)
8½ & 6% loans income property.
E. P. PETERS INVESTMENT CO.,
2751 Wilshire nr. Western. DR. 0292

MONEY in various sums, lowest rates. Hundreds of pleased clients. Est. 14 years. WM. VICKARD & COMPANY, Bank Bldg. 218 W. 6th. MA. 8388.

WILL loan 50% or more on city or suburban prop. also bldg. loans. Current rates. KILMER & CROSBY, 906 Van Nuys Bldg. ME. 6472.

WE make & buy first mtgs. & T. D.'s. Get our figures before closing.
WESTERN AVE. REALTY CO.
8468 W. 6th st. DU. 4818.

WE have money to loan on 1st and 2nd mortgages anywhere.
SHIPLEY & CO.
303 Stock Bldg. TUcker 7370.

6½% BUILDING LOANS
or completed loans.
UNITED STATES MTG CO.
606 Title Ins. Bldg. TU. 6378.

NEBRASKA, Iowa and Kansas loans made and securities purchased. Whitney 6937.

6 TO 7%, cash, S. R. Earnest & Co., 320 Detwiler Bldg. Hugh K. Walker, Jr. S. R. Earnest. TR.9076

SEVERAL million for straight or bldg. loans

MORTGAGES—Trust Deeds

INVESTMENTS MORTGAGES

WE BUY SELL EXCHANGE MORTGAGES TRUST DEEDS AND CONTRACTS

LOANS ON FIRE DEPARTMENT BUILDING LOANS

LIFE INSURANCE MONEY FOR LARGE DOWNTOWN LOANS

ERNEST RANDY CORPORATION NATIONAL CITY BANK BLDG. 6TH AT SPRING ST. PHONE Trinity 7131.

8%—disc. $4500; 1st mtg. $9 m. 3 yrs. will accept 1st mtg. 8% on apts. Value $12,000; T.D. $4,000. Owner, 24 mos. 1st mtg. $6,000; 6x150 lot. Value $10,000. Owner, 8%—disc. $3500; 1st mtg. $5,000; int. 6-mos. Value $8,000. Owner, 4%—disc. $2500; 1st mtg. $5,000; tively worth $10,000. Owner, 4½—disc. $2000; 1st mtg. $5000; 5-rm. stucco, 1st mtg. $3,000; 4 apts. Value $5,000. Owner, 3%—disc. $1500; 1st mtg. $2000; int. 6-mos. Value $3,000. Owner, Lot 50x140, value $400.

TRUST DEEDS 8%—Discount $10,000; 1st mtg. $20,000; int. quarterly. T.D. $4,000; Guarantee Co., Inc. 8%—disc. $1500; T.D. $2,000; improved with stores & 6 OR 6-ROOM HOUSE. MUST BE CLEAR. $12,500 TOTAL PRICE. NO AGENTS. ADDRESS B, BOX 967, TIMES BRANCH.

DIRECT from owner of bldg. 40-r. very close in west-side new apt., tile drains, baths, exceptionally well furnished 5 yrs. ago, full, for lease, $7000; part cash. ELMER SALMON, CO., 830 Chapman Bldg. TU. 4576.

NEW high-class apt.-house in heart of Hollywood, north of the Blvd., at a bargain price & your own tms. Will consider some trade. Open for inspection Sun., 10 to 5. 6925 CHEROKEE. Phone week days, GL. 6604

FOR SALE—Or exchange. Here is an opportunity of a lifetime. 130 rm. apartment house that must be sold this week, east side, cheap rent. Don't hesitate to see this one, as I am going to turn it loose. Call 322 E. 7TH ST.

LOOK at this one. 100 room apartment house, near 6th and Figueroa, cheap rent, best location in the city, positively must be sold. Owner is in other business. My loss your gain. Call 322 E. 7TH ST.

APARTMENT-HOUSE. PRICE $230,000. INCOME $40,000 PER YEAR. BRYANT & BALSAM, 700 E. 1-A BREA Bldg. WH. 9288.

43 ROOMS—$3500 Terms, nr. Westlake, 16 single apts, 2 dbls., lobby, well furnished, lease only $250 mo. A real bargain. SHULTZ, 321 W. 3rd. VA. 5313.

73 ROOMS close in West Side. 7-year lease at 6% per room, nets $650 mo., only $2000 to handle. Will trade. 5TH ST. REALTY. 427 I. W. Hellman Bldg.

54 SINGLES FURN. Can sell on easier terms than lease. Westlake dist. Income $1000 month. HO. 7202. No agents please.

FURNITURE and lease, 36 single apts., must be sold before April 1. Owner has other business. Drexel Apartments, 1516 S. HOPE ST.

$1950. SACRIFICE account sickness, fine furn. & lease 12-rooms; sep. location, near 9th St., suit. boarding or rooms & apts. Call 1412½ W. 7

APT. house, 25 rms., cheap rent. Will trade for auto or exchange for other property. Owner, apt. 8, 1217½ W. Pico. WE. 4578.

26 ROOMS and apts., walking distance, clears $250 monthly, must sacrifice, $1000 req. 813 W. 8th St.

FURNITURE & lease 25-rm. apt. house to be sold this week at bargain. 2416 W. 8TH ST. DR. 6526.

LEASE & FURN., 24 singles, net $250 mo., some cash & trade. DU. 3628

For Exchange.

FOR SALE or exchange, furn. & lse. $6 apts. 2077 San Marino. DU. 6481.

For Lease

FOR RENT—16-room house, partly furnished, 9 bedrooms, 3 kitchens. $135 per mo. 452 N. Vermont ave.

Wanted

WANTED—Lease and furniture of apartment-house or hotel. If you really want to trade and get out, see HARBOLT, 611 Com. Exc. Bldg. TU. 2119.

BUSINESS INVESTMENTS—All Kinds

WAKE UP

You can make money with money and all you have to do is spend your returns.

Let us show you how $100 produces $520 yearly in this business.

You don't get it all, but you get your share.

Ours is a big business, your purchase are already contributing to

SPARKLETTS ARTESIAN WATER CO. 4516-18-20 York Blvd. GA. 5481. Downtown office, Suite 1009 Lane Mortgage Bldg. B. N. Arrott, President. TUcker 5483.

FAST AND SAFE

1000 new homes to be built right away, to be sold at 1% down and 1% a month.

Built to your plans & location.

We will use about $1,000,000 New York money. We want 2 reliable parties to take charge of various depts. & will be accepted as partners. $5000 required, either in cash or mortgages to help put the enterprise over. Details to responsible parties at interview. Address A. box 663, TIMES BRANCH.

CONTROL OF MFG. COMPANY I am desirous of retiring from active business and will sell control of a mfg. company operating two large plants that has been established twenty-one yrs. Gross business last yr. over $700,000. Shows good profit. Good compensation. Will stand strictest investigation. Principals only, no brokers. Will accept clear real estate for part. Address O. box 42, TIMES OFFICE.

LOCAL manufacturing company has opening for man with successful selling record to act as distributor. Our product is protected by patents and to the man who can qualify we offer a lifetime opportunity with earnings in excess of $10,000 annually. An investment of $5000 is required. For appointment phone VAndike 4664, or call 716 Pershing Sq. Bldg.

PROFITS THAT COUNT

BUSINESS woman wants $5000 to $7500 cash for mfg. bus. It's big, quick & profitable. When you see product & talk with local dealers, you will fully realize Nati. sales possibilities & profits. Easy & inexp. to mfg. Bal. & Int. Should net $15,000 annually. Bank ref. exch. 1234½ W. 39TH ST.

ONE-HALF interest in one of the cleanest, safest, and most profitable business in Calif., can be had by acceptable party for $10,000, income better than $20,000 per year. Thorough investigation invited, bank references given and required. Partnership preferred. Address M., box 221, TIMES OFFICE.

A CLEAN business investment opportunity is open to one looking for honest returns. Requires $20,000. Investigation invited. No agents. Address M. box 946, TIMES OFFICE.

HOTELS, ROOM'G HOUSES For Sale, Ex., Lease Wanted

For Lease.

BACHELOR HOTEL 99-year lease, center of Hollywood. Ideally located. Large lot, reasonable rental. OWNER SIGNS MORTGAGE and there is a demand. We can show you $4000 per month and better on land that costs only $6000 per year, 100% financed. See Mr. Griffin

W. I. HOLLINGSWORTH & CO., TR. 9651. Exclusive Agents. Hollingsworth Bldg., 4th and Hill.

APARTMENT HOUSES—For Sale, Ex., Lease Wanted

For Sale

BARGAIN FOR QUICK SALE—4-YR. CHEAP LEASE & NEW FURNITURE OF APT. HOUSE, VERY BEST LOCATION. MUST TAKE CARE OF MY EASTERN BUSINESS. WILL CONSIDER CASH & OR 6-ROOM HOUSE. MUST BE CLEAR. $12,500 TOTAL PRICE. NO AGENTS. ADDRESS B, BOX 967, TIMES BRANCH.

DIRECT from owner of bldg. 40-r. very close in west-side new apt., tile drains, baths, exceptionally well furnished 5 yrs. ago, full, for lease, $7000; part cash. ELMER SALMON, CO., 830 Chapman Bldg. TU. 4576.

NEW high-class apt.-house in heart of Hollywood, north of the Blvd., at a bargain price & your own tms. Will consider some trade. Open for inspection Sun., 10 to 5. 6925 CHEROKEE. Phone week days, GL. 6604

FOR SALE—Or exchange. Here is an opportunity of a lifetime. 130 rm. apartment house that must be sold this week, east side, cheap rent. Don't hesitate to see this one, as I am going to turn it loose. Call 322 E. 7TH ST.

LOOK at this one. 100 room apartment house, near 6th and Figueroa, cheap rent, best location in the city, positively must be sold. Owner is in other business. My loss your gain. Call 322 E. 7TH ST.

APARTMENT-HOUSE. PRICE $230,000. INCOME $40,000 PER YEAR. BRYANT & BALSAM, 700 E. 1-A BREA Bldg. WH. 9288.

43 ROOMS—$3500 Terms, nr. Westlake, 16 single apts, 2 dbls., lobby, well furnished, lease only $250 mo. A real bargain. SHULTZ, 321 W. 3rd. VA. 5313.

73 ROOMS close in West Side. 7-year lease at 6% per room, nets $650 mo., only $2000 to handle. Will trade. 5TH ST. REALTY. 427 I. W. Hellman Bldg.

54 SINGLES FURN. Can sell on easier terms than lease. Westlake dist. Income $1000 month. HO. 7202. No agents please.

FURNITURE and lease, 36 single apts., must be sold before April 1. Owner has other business. Drexel Apartments, 1516 S. HOPE ST.

$1950. SACRIFICE account sickness, fine furn. & lease 12-rooms; sep. location, near 9th St., suit. boarding or rooms & apts. Call 1412½ W. 7

APT. house, 25 rms., cheap rent. Will trade for auto or exchange for other property. Owner, apt. 8, 1217½ W. Pico. WE. 4578.

26 ROOMS and apts., walking distance, clears $250 monthly, must sacrifice, $1000 req. 813 W. 8th St.

FURNITURE & lease 25-rm. apt. house to be sold this week at bargain. 2416 W. 8TH ST. DR. 6526.

LEASE & FURN., 24 singles, net $250 mo., some cash & trade. DU. 3628

For Exchange.

FOR SALE or exchange, furn. & lse. $6 apts. 2077 San Marino. DU. 6481.

For Lease

FOR RENT—16-room house, partly furnished, 9 bedrooms, 3 kitchens. $135 per mo. 452 N. Vermont ave.

Wanted

WANTED—Lease and furniture of apartment-house or hotel. If you really want to trade and get out, see HARBOLT, 611 Com. Exc. Bldg. TU. 2119.

BUSINESS INVESTMENTS—All Kinds

WAKE UP

You can make money with money and all you have to do is spend your returns.

Let us show you how $100 produces $520 yearly in this business.

You don't get it all, but you get your share.

Ours is a big business, your purchase are already contributing to

SPARKLETTS ARTESIAN WATER CO. 4516-18-20 York Blvd. GA. 5481. Downtown office, Suite 1009 Lane Mortgage Bldg. B. N. Arrott, President. TUcker 5483.

FAST AND SAFE

1000 new homes to be built right away, to be sold at 1% down and 1% a month.

Built to your plans & location.

We will use about $1,000,000 New York money. We want 2 reliable parties to take charge of various depts. & will be accepted as partners. $5000 required, either in cash or mortgages to help put the enterprise over. Details to responsible parties at interview. Address A. box 663, TIMES BRANCH.

CONTROL OF MFG. COMPANY I am desirous of retiring from active business and will sell control of a mfg. company operating two large plants that has been established twenty-one yrs. Gross business last yr. over $700,000. Shows good profit. Good compensation. Will stand strictest investigation. Principals only, no brokers. Will accept clear real estate for part. Address O. box 42, TIMES OFFICE.

LOCAL manufacturing company has opening for man with successful selling record to act as distributor. Our product is protected by patents and to the man who can qualify we offer a lifetime opportunity with earnings in excess of $10,000 annually. An investment of $5000 is required. For appointment phone VAndike 4664, or call 716 Pershing Sq. Bldg.

PROFITS THAT COUNT

BUSINESS woman wants $5000 to $7500 cash for mfg. bus. It's big, quick & profitable. When you see product & talk with local dealers, you will fully realize Nati. sales possibilities & profits. Easy & inexp. to mfg. Bal. & Int. Should net $15,000 annually. Bank ref. exch. 1234½ W. 39TH ST.

ONE-HALF interest in one of the cleanest, safest, and most profitable business in Calif., can be had by acceptable party for $10,000, income better than $20,000 per year. Thorough investigation invited, bank references given and required. Partnership preferred. Address M., box 221, TIMES OFFICE.

A CLEAN business investment opportunity is open to one looking for honest returns. Requires $20,000. Investigation invited. No agents. Address M. box 946, TIMES OFFICE.

BUSINESS INVESTMENTS—All Kinds

MR. INVESTOR—

GOLF

Los Angeles must have another PUBLIC GOLF COURSE. Chicago has 25, with three times our population—we have only three. I have a large tract of close-in acreage with natural water hazard, water system, trees, etc. Have complete plans and specifications for development and know what it will cost. Have a permit to sell capital stock of company I have formed and can supply $10,000 myself. Need $60,000 more. If you have or can furnish the money I'll make you a proposition that will allow you an enormous profit. You can play golf the rest of your life and have the best security on earth—California Income Property. Address R. box 5, TIMES OFFICE.

WANT private party to finance warehouse receipt, fully secured by merchandise and company responsibility. To return 1% per month. Opportunity for conservative investor. Address M. box 19, TIMES OFFICE.

WANTED, 2 to $10,000 to finance business. Will pay 5 to 10% each 30 days on inv. 229 N. Rugby, Hunt. Pk

12% WITH SAFETY Auto contract notes & endorsements responsible finance co. GL. 9007.

ASST. in estab. service sta., no exp. nec., if worker, net $10 day each. Small invest. 474 N. WESTERN.

BUSINESS OPPORTUNITIES Of Many Kinds

Miscellaneous

EASTERN manufacturer of patented non-competitive machine that revolutionizes way of preparing standard food article will consider applications for distributor for all or part of Southern California. Man selected must have sales ability, be able to finance himself to extent of $1000 to $1500, and be prepared to come to San Francisco immediately at our expense to close contract. This is permanent connection that will enable you to build up your own business and make not less than $7500 per year. Give bank and two business references first letter. MECHANICAL MACHINE WORKS, 219 Grant Bldg., San Francisco.

WE OFFER FOR $2000

a business that should not that much annually above rent, besides a home and a first class living for your family.

Write me, or call mornings.

See Mr. Russell, 1200 Lane Mortgage Bldg.

CLEAN CLEAR SAFE PROFIT is offered to 3 parties who have $6000 each to invest & who will take active part in the sales promotion & financing of 1000 homes. About $4,000,000 New York capital to be used in this enterprise. Will pay 6% int. at 1% down & 1% mo. All details at interview. Responsible parties only. Open evenings. Address M. box 834, TIMES BRANCH.

CALIF. NEWSPAPER FOR SALE. Exclusive morning field; opportunity for man with business & editorial experience; owner lacks capital; present investment news franchises, good will, valued $100,000; growing community seat; circulation increasing rapidly; established; ready to promote and popularize. Write E. M. FITZ-TON, 1063 Locust ave., Long Beach, Calif.

MAN—Mechanically inclined. No experience necessary. Wanted to learn auto and radio battery and auto ignition business. Only small amount of money needed. Fine opportunities. Steady work and a permanent position if satisfactory making business in California. Call & investigate, 4008 S. FIGUEROA.

EXTRAORDINARY high class CAFE proposition. Want party with $5000 cash. A refreshing deal because it's different. Strictly high class dancing & jazz, catering to highest class spenders in L. A. county. This deal good for your money back every 30 days. Don't be trifled with. Address A. box 507, TIMES BRANCH.

COMBINED, gar., filling battery, service station netting $700 monthly. For sale in San Fernando, price $5000, $2500 will handle. Full information by appointment only. Jas. V. Westervelt, 6th & Wilshire, OX. 5004. Beverly Hills, after 2 p.m., Monday.

WANTED, VICE-PRESIDENT By an established mfg. company over twenty-one yrs. in California. Operates two large plants. Must be able to furnish good reference. Investment of $15,000 required. Good compensation to right party. Principals only. Address M. box 10, TIMES OFFICE.

FOR SALE—At San Diego. Paying retail dairy, 22 cows and bull, good barn; convenient milk house; all necessary equipment; contract; profitable, very pleasantly located. splendid chance to grow; plenty outside grazing. Address Box 16, Encanto, Cal. Phone Main 2462-R-2.

NATIONAL SALES

COUNTY rights & specialty salesmen, with $150 to $5000 sure want to see this. It's new, big & profitable. Lots of open territ. Big clean-up this week. Hurry out, we trade fast. 1719 W. PICO.

"DON'T GAMBLE YOUR DOLLARS" CONSULT us before you buy or invest in business and have the knowledge of business conditions here is worth money to you.

"OUR success is your success."

EXPERTS' BUSINESS BUREAU 254 S. SPRING ST., ROOM 502.

LOS ANGELES manufacturing concern, with an up to date factory with rolling and tracking, closed will consider taking on the manufacture of any article. What have you? Address CAL 3202 for appointment or Address M. box 32, TIMES OFFICE.

OPPORTUNITY REAL

Go into business for yourself. An opportunity for a few trustworthy men with small capital. A high-grade, legitimate opportunity. Call 1000 S. VALET AUTO CO. 901 Rives-Strong Bldg., 112 W. 9th.

EXCEPTIONAL opportunity to man with few thousand dollars to become associate with active founder of mfg. co. Ground floor deal offered to right party. Call 8240 S. ALAMEDA, ask for MR. BELL.

REAL ESTATE OPERATOR, we have wonderful opportunity for capable man to date your business. Money in it if you know the real estate business. MR. BRYAN HOOD, 1000 BROADWAY BLDG., Inc., 400 Lane Mtg. Bldg., 8th & Spring. TR. 8601.

HERE IT IS

LOCAL mfg. wants party with $7500 cash to take over L. A. dealers in 5 cities. Should net you $25,000 annually. Bank ref. exch. P.O. box 851, Hollywood, Cal.

WANTED, a party with $6000 to invest with me in my installment furniture and clothing business. I have $35,000 invested and want to expand. Call 801 TAJO BLDG.

CAPITAL FOR FINANCING If you are planning to organize a company or sell stock, see HITCHCOCK & Co. (Estab. over 4 yrs.) Ins. Exch. Bldg., 9th & Olive.

EQUAL ½ int. in estab. commercial firm, need man handle office and assist, opportunity for exp., unlimited. Small inv. req. on sub. paying basis. 1221 SO. HILL.

LIVE chain store, will open soon. Meat market space for lease. Town about $6000. A cleanup for a good butcher. Act quick. Phone, see or write, McDANIEL, El Monte.

HIGH CLASS patented article, every merchant prospect. Opportunity for salesmanager wanting own business. West Coast. Also for Middle and Eastern States. GEO. E. LEE, Pasadena. Phone evenings Niagara 1371.

WHOLESALE route and bus., good paying, sell or trade, little cash will handle. MR. LAWRENCE, 8 to 2 p.m. 119 So. Fremont.

GROCERY, service station. Snap, by owner, ½ acre. State highway. C. R. SHAFFER, box 443, La Habra, Cal.

FOR SALE—Employment bureau, Splendid location and well advertised. OX. 8804. Real reason for selling.

FOR SALE—Stock and fixtures in first-class music store. Lease can be had if desired. Will sacrifice. 314 W. 6TH ST., San Pedro.

FOR SALE—5-year lease on corner 80x166, best location in town for restaurant or service station. Act quick. Cor. Bronson & Melrose.

HONORABLE ENERGETIC MAN can get control of wonderful mfg. business. For appointment phone VA. 4077.

PROMOTER who can get the money. Patent of merit. Unusual opportunity. Give phone Address B. box 4, TIMES BRANCH.

LOCATION for A-1 butcher. Splendid terms. Call at once. W. E. McCUNE, 4818 W. Adams.

IF you could be shown mfg. business that will give you big income, would you invest few thousand? Phone VA. 4077.

FOR lease by super service station, garage, battery and tire shop. Verdugo Rd. and Sunset Dr., MONTROSE.

SPACE in large open air market for butcher, baker and delicatessen. Call at 4401 S. PARK.

ESTABLISHED business, good earnings only suitable for young married couple. $2500. VA. 5825.

FOR sale, business established 16 yrs. in novelty & souvenir goods, at the beach. 1145½ S. Norton. Em. 9788.

BUSINESS OPPORTUNITIES Of Many Kinds

Miscellaneous

MOST any one can make a living, but are you accumulating anything against future needs of your family. We have a clean legitimate opportunity, seldom offered by a responsible firm to get into a paying business for yourself, with one of our new high grade dump trucks. $2500 required. See MR. ROSS at 3282 Venice Blvd. (W. 16th st.) Los Angeles.

FOR SALE, good paying reliable drug store in San Joaquin county, box 217, TRACY, CALIF.

WILL sell good paying cider route with cider. Call ANAHEIM 439-J-4.

HAMBURGER HUT, sandwich shop. $600 handles. 715 CLANTON.

In Alphabetical Order

ADVERTISING and manufacturing business. An unusual opportunity is offered a man who has foresight & one who appreciates new ideas based on a sound foundation of proven facts, to acquire ¼ interest in a manufacturing and sales business of exceptional merit. This is a business without competition, and a prof. it commensurate with an investment of from $10,000 to $25,000 is assured. Box 211, 1626 N. IVAR.

ART NEEDLEWORK

Gift shop, hemstitching, notions. Rent $60. 2-yr. lease. Bargain $1500 Mr. Connolly with GEORGE SUNDAY, INC., 400 Lane Mtg. Bldg., 8th & Spring. TR. 8601.

ART SHOP in new business center, lease for sale. 1853 Hillhurst ave., Russell. Ph. after 12 noon. $93189.

ART shop, new stock, hemst. mach. Good bus., excel. loc. Lease. OWNER, 2710 W. 84th st.

AUCTION GARDEN CAFETERIA TUES., MARCH 9TH, 2 P.M. ALL FIXTURES & EQUIPMENT

AUCTION POUND CAFE & CONFECTIONERY 1618 SO. FLOWER ST. WED., MARCH 10TH, 2 P.M. BEAUTIFUL FOUNTAIN & RESTAURANT EQUIPMENT

AUCTION CONFECTIONERY & LUNCH THURSDAY, MARCH 11, 2 P.M. 1700 VERMONT AVE. COMPLETE CONFECTIONERY & LUNCHROOM FIXTURES. ALL TO GO

GEO. FISCHER, AUCTIONEER PHONE TU. 4993.

AUTO camp for sale, give good lease, responsible parties. Income $400 per month, best equipped most up-to-date camp, Pacific Coast, can't depend on help must dispose to look after other interests. CAPitol 6780 after 7 P.M. Address M. box 136, TIMES OFFICE.

AUTO park for sale. Long lease. Business for 1 or 2 men. Night parking at big West Coast theater. See owner at 1000 S. WASHINGTON ST., bet. 9 and 10 p.m.

AUTO supply. Est. 8 yrs. Bus. good, low rent. Have other bus. Cash or trade for good car. Address M. box 227, TIMES OFFICE.

AUTO BATTERY PARTNER. No exp. nec., if willing worker. $10 day to start. 474 N. WESTERN AVE.

AUTO park, heart shopping dist., clear $385 mo. Look all parks in town before buying this one. Price $11,000. 842 S. GRAND AVE.

AUTO SHOWROOM for lease, largest & cheapest in Hollywood Auto Row. 1624 HILLHURST AVE.

AUTO MECHANIC, will rent space to 1st class mechanic, cheap. Good lease. 5424 SUNSET BLVD.

AUTO PARK, busy downtown loc., good for 75 cars. Will sell or lease this wk. $750 req. 813 W. 6th.

AUTO park for sale cheap. Low rent. Doing good business. 1210 S. Hill.

BAKERY, on account of sickness modern low priced plant. Investigation. $2500. Terms. 411 S. Francisco ave., Redondo Beach.

BAKERIES, retail & wholesale, cash terms or trade. Apts. or country. CHAS. E. SCHULZ, Exel. Bakery Broker. 2129 9th Ave. EM. 7943.

BAKERY, fully equipped, bargain if sold at once. 1078 E. 7TH PL. Bk. cor. Gay. Ph. Inglewood 1108.

BAKERY, confectionery & cigars in good mkt. Well est. See OWNER, 1 E. Main, Alhambra.

BAKERY brick oven, est. business, good for wagon trade. 5414 S. VERMONT.

BAKERY. Fine loc., fully equips., good rent. 214 E. Sta Barbara.

BAR and cigar stand. Location—the best. Good lease, reasonable rent. Draft beer and soft drinks, sandwich, only cash. Cleanings over $750 mo. This is a high class place and a snap at $18,000. MR. RUTHERFORD with A. E. SHIFFER, 4817 Pasadena Ave. Phone GA. 1600.

BARBER shop in poolroom club. 439 members, rent, $15.00, including water, light & gas. $550; cash payments. 1715 Saville Ave., WALNUT PARK. Car going east on 7th, last car, end of line.

BATTERY dept., including headlight adjusting, in big busy superstation, other business forces sacrifice of this department. 1000 S. Santa Monica Blvd. HO. 0200.

BATTERY, fully equip. in well loc. superstn., rent $35. 2-yr. lease, only $400. 1501 E. Spring, R. 113

BATTERY dept. in super oil sta., for sale, A1 bus. 510 E. 12TH. WE. 6418.

BATTERY & tire shop. Will build to suit tenant. 1101 E. Bdwy. GL. 8711

BAT. $1000 equip., going east. See GANGON, 6091 S. S. Pedro st.

BEAUTY PARLOR. Wonderful opportunity in established, fully equipped beauty parlor, best location, low rent, terms. Current expenses paid with a retail business of well-known line of toilet preparations. 9194 S. BROADWAY.

BEAUTY parlor, swell neighborhood, west side location, established business, modern equipment best buy in city. See this bargain. 1138 W. 7th.

BEAUTY SHOP, est. 5 yrs., neighborhood, Wilshire dist., liv. qts., cheap rent $400 bdls. 801 Venice Blvd.

BEAUTY SHOPPE, a snap at $750. OWNER, 5623 S. Main.

BUTCHER shop, excellent opportunity in growing territory. 1172 7TH ST. San Pedro. Tel. San Pedro 1350.

CAFE AND CONFECTIONERY. High class equipment, excellent location, will seat 90 people, doing good business. Owner going East. Will make big sacrifice for cash, or will trade for clear real estate, mortgages or trust deeds. Phone TUcker 8415, or call at 910 Hollingsworth Bldg., Los Angeles.

CAFE—This place is complete for high class business. Lovely living quarters upstairs. Rent reas. Fine thing for the right party. Will sell at right price. Worth investigating. Of. 6226 SUNSET BLVD.

CAFE & HORSESHOE COUNTER. Good business, best location on finest blvd. in Southern Cal. Good reason for selling. 411 WHITTIER BLVD., Montebello, Calif.

CAFE, sales $160 day, must be sold to highest bidder. Make your own price. Will trade downtown loc. METER, 427 I. W. Hellman Bldg., 124 W. 4th.

CAFE, an established business at Avalon, Catalina Island, make money. Wonderful opportunity, ask RUSSELL GRAHAM, 1118 E. Colorado, Glendale 4211.

CAFE with lunch counter, beautiful secret location, biggest business bargain in L. A. Must be sold at once. Address C. box 952, TIMES BRANCH.

CAFETERIA, seats 52, west side location, lease & cheap rent, present owner 3 years, needs a rest. Closed Sundays and Mondays. 1741 Valencia st.

CAFE—Very busy location. Guaranteed clearing over $400 month. Price $1600, only $800 down. Call 308 DELTA BLDG., 626 Spring.

CAFE, very modern, bargain. Good fixtures, doing nice bus. Good loc. Reas. for quick sale. Owner leaving town. 621 W. WASHINGTON.

CAFE and confectionery. University and theater location, established 3 yrs. Will trade for good real estate. W. of town. 4314 MELROSE.

CAFE for sale, half or all, prosperity about to begin. Location, CAL. INTERNATIONAL CAFE, Lankershim.

CAFE, seats 50, counter & booths. Will net $600 mo. $1000 will handle. 1446 BROWN, Hill. AVAlon 1466-843.

CAFE first class in Hollywood. Address L. box 2, TIMES OFFICE.

CAFE, indust. dist., lady can't run it. Adj. apt Reas. 1423 E. VERNON

CAFE, seats 24. Lady can't handle. Take parts, or sell. 1400 E. Slauson

CAFE, seats 32, cruss Goodyr. plant, sac. by owner. 6712 CENTRAL.

CANDY—Make money selling Riley's candy. Street wk. Pat. vending tray protected. Riley, 6611 San Pedro st.

CIGAR STAND, $500 bndls. Wardrobe, Cir. $350 mo. 134 W. 4. R. 433.

BUSINESS OPPORTUNITIES Of Many Kinds

In Alphabetical Order

CIGAR STORE, candy, magazines, Newspapers, clears $160 mo., rent $50. Long lease, Elegant fresh stk. Man or lady, full price, $275. SEE THIS BEFORE YOU BUY. 1547 W. 8TH ST. OWNER.

CIGAR store, Broadway location, low rent, long lease. Est. 9 yrs. $5000 will handle. Phone TR. 8601.

CIGAR & shoe shine stand for sale, in front of barber shop, good reason for selling. 4218 S. CENTRAL.

CIGARS, soft drinks, busy, money maker, Sac. $600. Call 813 W. 6th.

CLEANING & hand laundry, all drop-in trade. This is not a cut-rate place. 258 N. Hawthorne Blvd. Ph. 142. Box 28, Hawthorne, Calif.

CLEANING, press, tailor shop, good for couple. 1461 HILLHURST AVE.

CLEANING-DYEING, S.W., clr. $250, mo., Sm. dn. pmt. 124 W. 4. R. 883

COFFEE shop, good business, cheap rent, small cash to handle. Easy terms. Long lease. Owner has other interests. 211 EAST 5TH ST. Ph. Main 2229.

CONFECTIONERY and tearoom fixtures, located in high-class neighborhood. See these at 9984 Sunset Blvd. Can move them or keep in present location. For full particulars call MR. HILKE, MKtropolitan 8300 or OXford 2598 after 4 p.m.

CONFECTIONERY & complete soda fountain with lunches. Only $1000 a day transfer corner. Clears about $4000 mo. $2500, terms. 937 W. SANTA BARBARA.

CONFECTIONERY, next to Theater, clearing $360 monthly. Price $1800, only $1000 down, trial given, rent $60. Call 308 Delta Bldg., 626 Spring

CONF. store, cigars, soft drinks, candies. Must sell at once. Near L. A. Paying business. 259 E. 5TH ST.

CONFECTIONERY, soda fountain, cigars. Wonderful cor. loc. Valuable lease, near big theater & schools. Little gold mine for hustler. Bargain for quick sale. Terms. OWNER, 9138 S. Western.

CONF., fountain, lunch, living rms., lease, rat-proof. $545 S. Bdwy.

DELICATESSEN and light groceries. Busy downtown market. Est. 5 yrs. Good rent. Lease. $4000 will handle. Phone TR. 8601.

DELICATESSEN & GROCERIES Sickness compels sacrifice of my profitable business in prominent downtown location. Phone MU. 2644-R.

DENTAL LABORATORY, artistically equipped, for dental technician, experienced loc. Price right. Call TU. 9692.

DRUG store, 10-yr. lease. Cor. locat. thickly sett. res. dist. No competition for blocks. Finest fixt. Sacrifice price, $2500. HILLS.

DRUG fixtures & fountain for sale. Enough for small drug store, $300. Look this up. 1999 ORANGE AVE., Long Beach.

DRUG store, exch. for ranch or city property. Price $17,000. HENDERSON, 211 Grant Bldg. VA. 0435.

DRY goods store, nice business, cheap rent, 3-yr. lease. Established 18 years. Want to quit. Sell cheap for cash. 8321 S. DENKER AVE.

ELECTRICAL store, no competition. Rent $70. Reasonable. 7701 S. Hoover. FI. 7184.

EMPLOYMENT Agency for sale, housed, vocational work, chiefly nursing, nurse in charge, willing to stay on until you learn bus. MU. 9484.

FACTORY site or warehouse, 100 ft. front on Cor. Price $6,000 ft. on Harriett st. 2 blks. east of Santa Fe ave. Spur track available. Valued at $12 per sq. ft. Will sell for $1.20 per sq. ft. cash. OWNER, VE. 4589.

FERTILIZER, (mineral) business for sale. Will sell $400 part cash. Balance easy terms. 207 E. 58TH ST.

FILLING station, battery shop, tire shop, wash rack, for rent. Long lease, good location. 4627 S. NORMANDIE AVE. Empire 1511.

FLOWER store, Holly. Good business location. For inf. GL. 2923.

FRUIT & vegetable man to rent space in live open Spartan grocery & market, at 2403 SO. WESTERN AV.

FRUIT stand on cor. opp. park. Rent $75. Pres. rent reas. 1906 E. 4TH ST.

FRUIT, vegetable stand, 4-yr. lease. Good business. 4912 PASADENA AV

FRUIT stand, hi class mkt. Cheap for quick sale. 6026 S. Figueroa.

GARAGE, STORAGE, $4000

mo. profit. Guests from one transient hotel fill it every night. Good 5-yr. lease. $4000 handles. Chris Christian with GEORGE SUNDAY, INC., 400 Lane Mtg. Bldg., 8th & Spring. TR. 8601.

GARAGE & repair shop. Up to date. On leading thoroughfare, 6 min. from center of L. A. To responsible party only. Investigate. Gross Revenue $225 per mo. at present. Long lease. Handling high class line of cars. Will contract to run as service work. Address M. box 212, TIMES OFFICE.

GARAGE, storage, $500 net profit, every cent sec. Other interests, 95-car capacity, stor., now running over 60 cars. Rates $12.50 & $15. Wash rack, shop, gas pump, etc. Shop rented 6 months' notice, bdls. 16-yr. lse. Owner, DR. 0432.

GARAGE, good location. Doing nice business. Cheapest rent in Hollywood. To be sold at a sacrifice, account of sickness. Phone owners at HO. 1622.

GARAGE, bargain for quick sale. Less than invoice. Stores to capacity, fully equipped. Nets $540 mo. Consider good man as partner. Small investment. 476 N. WESTERN.

GARAGE, $1800 handles, 100 cars, Wilshire, 6-yr. lease, rent $350. bdls. WALLACE, 416 W. 8th. R. 903.

GARAGE, 70-car cap., large work shop, wash rack, fully equip. Price $4000, $2500 cash, cheapest rent on Western ave. Holly. 5145.

GARAGE at 2412 W. Pico, fully equipped, 6-yr. rent straight lease. Immediate sale, leaving town, wonderful opportunity.

GARAGE, best loc. in Hollywood, Will build to suit tenant, 2 or 4 stories. 10-yr. lease. GL. 8748.

GARAGE & batt., 25 car storage, cheap rent, $1500 bdls. 3324 S. Bdy.

GARAGE, estab. trade, nets $368 mo. Only $650. 764 S. Spring, R. 813

GARAGE—Leaving city. Sacrifice. Address M. box 118, TIMES OFFICE.

GAS & ELECTRICAL APPLIANCES. WELL ESTABLISHED BUSINESS LONG LEASE. BEST LOCATION. WILL REPAY INVESTIGATION. SMALL CAPITAL WILL HANDLE ADDRESS OWNER. 5427 59TH ST. SAN DIEGO.

GAS MEN, we have a kerosene route. Will give trial & guarantee $100 per week gross profit per gal. per man. SON, R. K. truck. Priced to sell at $3000, terms. GRAVES & CO., 3053 So. Vermont.

GAS STATION SPECIAL On highway, 40 mi. from L. A. 5-yr. lease. Price of $2500 covers lease on gas sta., bldgs., equip., stock & auto camp with 2 cabins. 606 CHAMBER OF COM. BLDG.

GAS station, new, $2400 full price. 5-yr. lease, 200 gals. gas. Rent $15. Will sell half interest. $1250. Snap. THE GAS STATION EXCHANGE 2833 W. PICO. EMpire 5088.

GAS station, exch. for small home, good equity, clear lot or what? Cheap rent, lease, good business location. OWNER, 3239 Venice Blvd. VENICE.

GAS station, clearing $360. Rent $100 long lease. $4000 full price. Low cash payment. THE GAS STATION EXCHANGE 2833 W. PICO. EMpire 5088.

GAS super-sta., $700 mo. net profit for lease, sublease $95 mo. more than rent; 700 gal. gas day; 3 pumps; best equipment; $4000 full price. 1418 SANTA MONICA BLVD.

GAS station, hwy. traffic blvd. Rent $40. Nets $250 mo. $1000 cash, $400 stock inc. Bargain. THE GAS STATION EXCHANGE 2833 W. PICO. EMpire 5088.

GAS STATION. THIS IS GOOD— Cor. loc., est. Doing good business. Rts., garage, battery shop at invoice. Great sac. Trade. DR. 8481.

GAS STA., 5-yr. lse., rent $80. Lot 50x135, bus. cor. Fr. incl. all bldg. equip & stk. $2000, $1400 down. Better see HARMAN, 2324 W. Wash.

GAS STATION, modern, 3 pumps, 300 gals. gas daily, 4½-yr. lease, clearing $360 mo. now. Forced to sac. $750 res. 1046 S. GRAND.

GAS station, Hollywood, 600 gal. a day. Big oil trade. Battery Dept. Must be sold quick. GL. 4594.

GAS station, garage & battery serv., good business, good lease. No brokers. 844 BAKER AVE. Bell, Cal.

GAS sta., ideal cor., long lse., space for super. parkg., drink stand, bath. Less than $1000. 1831 W. 84TH ST.

GAS STATION—NEW LONG LEASE. TERMS. OWNER. S. NORMANDIE & 56TH ST.

GAS STATION for sale or lease. Terms. OWNER, 2450 E. 9th st.

GAS station, gar., in fire shop. For lease. Busy cor. 2724 S. HILL.

GAS STATION, blvd. cor., pumps 250 gal. $650. 204 S. Spring, R. 813

GROCERY in mkt., fine loc. Fixtures at ½ price. 2101 W. 84TH ST.

GROC., clean stock, liv. rms., rent $25. Fine for couple. 4514 S. Hooper.

GROCERY stock and fixt. $1400 down, bal. easy, loc. bldg. Inglewd. 419-M.

GROCERY, meat market, ideal location. 4003 MONTE VISTA. GA. 1630

GROCERY, fine fixt., comp. stock, 3-rm. liv. rms. Lse. $301 SANTA MONICA

LENTEN SEASON RESPITE FOR WORLD-WEARY SOUL

Season of Meditation Real Source of Power and Experience, KHJ Audience Told

Power, health, the gold of wisdom and the jewels of joy are to be found by those devotees who set aside certain seasons in which to enter into the silence and meditate on God, according to Dr. H. C. Culbertson, pastor of Mesa Congregational Church, who addressed the KHJ audience yesterday from The Times broadcasting station. Preaching on "Silences of the Soul," Dr Culbertson spoke in part as follows:

"One of the wonderful qualities of human nature is the way in which we direct our attention, concentrate our thoughts, first upon one interest, then upon another, in order to make up a balanced life. During the day we center our thoughts first upon breakfast, later upon work, later upon pleasure, and at some time, if we be wise, upon worship. During the year we emphasize patriotism on July 4, football about November, stock-taking and casting up accounts at the first of the year, and then, toward Easter, we have what is called the Lenten season, when we lay our emphasis upon the deeper things of the spiritual life.

"The word Lent comes from the same root as the word 'lengthen,' and it originally referred to the lengthening days of spring. The custom of a fast and religious emphasis at this time commenced about the fourth century, and in the Middle Ages the obligation to abstain from meat was so strenuously enforced that sometimes armies were almost reduced to starvation, even with an ample supply of ordinary food on hand, when the proper Lenten food was not available. During the siege of Orleans, in 1429, the Battle of the Herrings was fought to protect a convoy of Lenten food for the army of England.

"During the Reformation the Puritans set themselves so vehemently against all Catholic ceremonials that they refused to keep Christmas and Lent and similar festivals altogether, and rejoiced in flouting the customs of the Lenten season by gormandizing on meat defiantly. Now, as the old bitternesses and antagonisms of that era are passing away, we are glad to recover some of those ancient religious customs, not as having authority, but as representing a spiritual emphasis which is abundantly worthwhile in our modern time. We are not concerned so much with the physical aspects of Lent as with the spiritual. Sacrifice, self-denial, is observed, not as a ritual, but as a reminder to ourselves of spiritual realities amid the hurly-burly and materialism that suround us.

"Too many of us in our religious life are like the small boys at Halloween, who rang door bells and run. We rush a hasty prayer aleft, just as the child pulls the door bell, and then we run before we give the infinite God a chance to answer us and to breathe His messages into our souls.

GOLDEN SILENCES

"The greatest experiences of life come to us in the silences. It was not in his crowded years, when Moses was prince, priest and warrior of Egypt, that he perceived the vision which made him great, but after long years of waiting, amid the mighty mountain peaks of Sinai, along with God, in the silence of the soul, that he heard the voice saying 'Put off thy shoes: the place where thou standest is holy.' The forest fire that burned the bush suddenly sang a message of spiritual meaning, and Moses went forth from that vision of God and God's truth to live a career of poise and splendid power.

"Elijah, crude, glorious prophet of the wilderness, dared to challenge King Ahab in his capital, dared to challenge the priests of Baal upon Mount Carmel, summoning fire from heaven, but the loftiest hour in all his life was that lonely moment upon Sinai, when, after the earthquake, the tornado and the fire had passed, he heard the still, small voice of God in the silence of his soul.

'Amid the intense pressure of His mighty ministry, Jesus often drew away from the crowds and the villages, to go out into the hills alone, for silent communion with the Father. We can pray to God at any time and be sure that He who marks the sparrow will hear our lightest whisper, but the lives of real spiritual glory and power are those that go apart for prayer. 'Enter into thine inner chamber. Shut thy door.' Seek the silence of the soul in the presence of the Holy Spirit of the Living God.

"There are two phases of religion: devotion and action, prayer and service. The noblest action and service grows out of the hours of meditation, the silent worship when we close the doors of life on all the noise and strife, the hatreds the tumults without, and look for the inner meanings, the spiritual values of life, listen for the heartthrobs of God. At Chamounx, in the Swiss Alps, an iceman estimated in dollars and cents the value of all that ice if it were in New York City on July 4, while, standing at the same place, Coleridge wrote about hearing the 'silent cataracts of frozen splendor singing the eternal praise of God.'

BEAUTY INDESCRIBABLE

"A blind boy, relieved of his blindness by an operation, exclaimed, 'Mother, why did you not tel me the world is so beautiful?' The mother answered: 'I tried to, but you could not understand.' Even so, there are spiritual values we cannot see nor appreciate unless we seek the spiritual silences in which the blindness can be lifted from our souls. In a mining district a traveler asked a boy who was driving some mules about on Sunday what he was doing, and the boy answered, 'The mules work all week down in the mines, but we bring them up on Sunday to keep them from going blind.' If even the mules need to come into the sunshine, how much more do we need to come up out of the toil and rush of our daily turmoil into the divine sunshine.

"The significance of Lent is beautifully illustrated by the story of the tourist who, passing through an art gallery in Copenhagen, remarked slightly about a statue that represented Jesus Christ. A little girl with the party said to him: 'Oh, but you must go close, kneel down and look up into His face.' Lent is the time to go close to the Infinite God, kneel down and look up into His face, and let Him come as a Christlike spirit into our souls.

"Out of the holy prayer-silences comes strength, comes practical efficiency for real accomplishments in the material world. Compare, for example, Paul with Nero, Napoleon or Bismarck. Paul was a mystic. His life was 'hid with Christ in God,' 'He was 'caught up to the seventh heaven.' But what a man of world-shaking action that mystic was! Though scourged, stoned, imprisoned, shipwrecked, crippled by what he called his thorn in the flesh, he nevertheless went forward indomitably until, as the great historian Froude expresses it, 'modern civilization came to Europe in a little boat with a man named Paul.'

"Paul stood before Nero, that deformed genius, imperial mountebank, the heartless, soulless musician who could fiddle over burning Rome, and who died at last, a cowardly suicide, hated and despised, a fugitive from vengeance. Compare that little Jew mystic with the emperor. Which was the man of real power? Surely the man who sought the silences of the soul, and from them drew power for every ordeal and developed the poise of those who live, not for the superficial things which pass away, but for the eternal realities. Compare Paul with Napoleon. Both were men of small physical stature, and both of intellectual genius, but how different in spiritual resources! Napoleon, after shaking the world, died peevish, fretful and inglorious under exactly the same conditions of imprisonment as those under which Paul rose with deathless song and praise to write those matchless epistles that have come singing down the ages to inspire our lives today.

BUILDERS OF EMPIRES

"Compare Paul with Bismarck, that statesman of 'blood and iron,' who builded a military empire, sowing sentiments and ideals which were to result in a disastrous war, while Paul's chapter on love spreads over all the world, making life beautiful and heavenly for multitudes.

"All our real spiritual growth is in the quiet hours. When did David conquer Goliath? Not in the fight by the brookside, so much as in the days of preparation out among the hills when he learned to fight against lions and bears for the protection of his sheep, learned coolness in danger, skill with his weapon and trust in Almighty God. Then the struggle by the brookside simply revealed the victory that was already won in his own soul. So in meeting our temptations, if we wait till the moment of temptation we shall fall a surely as David would have fallen if he had been unprepared for the conflict. But if we have spent silent hours with God, gaining heaven's point of view, there are temptations that can never even reach us, and as for the others, the victory will be already won in our hearts before the conflict commences.

"Just as the power of electricity which we now use to light our homes and drive our cars was always in the air about us, long before man ever discovered it, so there are spiritual forces in God's universe all about us that we have never discovered, and cannot discover until we learn to seek the silent hours with our Father. There are memories deep hidden in our hearts that will arise and make life beautiful if we seek the silent hours that give them opportunity, memories of mothers and fathers and friends who dreamed great dreams for us and whose hopes for our future are all unrealized. There are sins growing in our lives that have power to wreck our careers if we do not take the silent hours to seek them out and ask God to destroy them. Just as a tiny seed once falling into a crack near the keystone of a splendid stone bridge grew from an unnoticed sapling to a tree whose roots so weakened the bridge that it fell, so there is many a slight, selfish habit, an unworthy thought, a lustful glance, a covetuous look, a spiteful tongue, an unkind judgment, whose destructive power is developing as the tiny seed develops into the tree, and then some day there comes disaster, and the life is wrecked and useless, unless by the grace of God the evil growth is uprooted and killed before it is too late.

"Take thought in the silent hours for the opportunities that are flying past you, even as the landscape flies past when you are on a moving train. When I was a little boy my mother died, and my father urged me to write down my memories of her before they could fade from my mind. But I was so busy with other things that the time slipped away, and the task was never done, and now I would willingly make any sacrifice to regain what is lost, but the opportunity has passed. By all the regret that I have suffered, I adjure you, in the hours of communion with God, to take thought about these days that are going by, these days when you can still make up after some quarrel with a friend; these days when you can help some great cause you are not helping; these days when you can still choose right and not wrong in some personal crisis; days when you may commence to grow into leadership for God instead of into a career of waste and selfishness; these days when you can still write that important letter or speak that vital word to win some comrade to Christ. It was said, 'If Murat could have led the Old Guard at Waterloo, perhaps the victory might have been won.' God needs you at some Waterloo, more than Napoleon needed Murat, but you will not be on hand unless in the hours of quiet devotion you have listened in, tuned in on eternity, to hear His message from above.

"There is a wonderful healing power in the silences of God. Everywhere there are stricken, weary and discouraged souls that need the healing word and touch of the Father. In the Book of Job, after much passionate discussion about the tragic mystery of evil and suffering, there comes no answer to the problem, no solution to the perplexity of the ages, but Job comes into personal relationship with the infinite God, saying, 'I had heard of Thee by the hearing of the ear, but now mine eye seeth Thee.' In seeing God, feeling the personal nearness and love of God, he found peace, although his intellect still remained unsatisfied and his questions unanswered. No woe can be so deep, no pain so terrible, but in the silent hours of prayer the Spirit of God will breathe into your innermost being a healing peace, a quiet, eternal poise and strength which the world can neither give nor take away. Keep Lent in this spirit of devotion, and the joyous Easter will find you a risen soul, living the eternal heavenly life here among men."

POOR LO NOW OIL PLUTOCRAT

Osages, Enriched, Seek Los Angeles

Mr. and Mrs. J. H. Wyrick

WILD warwhoops from feather-becrowned Indian chieftains startled Inglewood residents yesterday afternoon. The red men to the number of more than a score assembled on a vacant lot and staged a primitive powwow with all the savage fervor that marked tribal rituals of the days before the white men came.

But the weird beating of the tomtom, the rhythmic chants of the medicine men and the monotonous swaying of the dancers were only a colorful program arranged in honor of Mr. and Mrs. J. H. Wyrick, millionaire Osage Indians, who recently have arrived from Tulsa, Okla., to reside in Los Angeles.

The Wyricks, made immensely wealthy by the discovery of oil on lands of the tribe, expressed a longing for the diversions of the days when they lived on an Oklahoma reservation. Chief Red Wing, who resides on Olive street, Inglewood, offered to assemble the leading chiefs now residing in Los Angeles and to present a program of tribal entertainment in honor of the wealthy Osage visitors. All afternoon the festivities continued, and last night there was an enormous council fire with the chiefs seated around it smoking the pipe of peace.

Mr. and Mrs. Wyrick are said to be among the wealthiest of the younger Osage Indians, drawing royalties of more than $20,000 a year. Participating in the entertainment which honored them yesterday afternoon were Chief Red Wing, a Cherokee; John Rainbow, a Mojave; Chief Little Bear, a Mohawk; Chief Second, an Apache, and Chief Standing Bear, a Sioux.

Although delighting in the Indian diversions, Mr. and Mrs. Wyrick said they are finding life in Los Angeles far more enjoyable than it was on the reservation of the Osages, now turned into one of the country's best-known oil fields.

TENOR GREETS WIFE WITH SONG

Singer to Sail Soon With Family for Oriental Ports

Mr. and Mrs. John McCormack and Daughter

IT GENERALLY costs real money to hear John McCormack sing, but dock workers and others at the Dollar dock heard the tenor for nothing yesterday. There was inspiration in his warbling of "I Hear You Calling" too—for Mrs. McCormack and daughter Gwendolyn were coming down the gangplang off the President Van Buren.

Although the famous singer, now filling engagements in Los Angeles, had been away from his family only six weeks, the reunion at the dock was something to cheer advocates of happy family life.

The McCormacks will be reunited a long time now. After a few more engagements here, the tenor will go to Fresno, and then sail with his family for Shanghai and other oriental orts which will hear him for the first time. Leisurely they then will trip it on around the world.

Thirty other travelers of the 102 aboard disembarked here, while an equal number will take passage when the liner sails at noon today on her seventh continuous globe circuit, having traveled 195,000 miles in this service.

WOMEN'S GENEROSITY SALVATION OF WORLD

Rev. William C. Isett, pastor of Amanda Chapel, preached yesterday on "Perfume." He said in part:

"According to the financier and treasurer of the company headed by Jesus Christ, Judas Iscariot. Mary of Bethany wasted a pound of precious perfume on Jesus when she poured it over His feet. It might have been sold for a good price and the money given to the poor, with, presumably, much advertisement for the disciples of our Lord. The ointment served two purposes: It gave pleasure to the Son of God, and it was the price of a memorial for a woman, which has stood for 2000 years. When it comes to the cost of devotion, of worship and religion, women are the greatest spenders in the world. For 2000 years the money given by women, together with their devoted service, cannot be estimated in figures. The cool calculation of the cost by men would kill religion in two generations. The whole world is pictured in Mary of Bethany and Judas. Of the two, Mary proved the better financier. Without this reckless spending in religious devotion Christianity would never have reached the stage it has in the world. We would still be where the countries of other religions are today. It was the mother of Moses who saved Israel from Egypt by defying the king. It was Esther who dared death for the sake of religion. It was Mary, the mother of our Lord, who faced eternal disgrace when she said to the angel, 'Be it unto me according to thy word.' It was Monica, the mother of Augustine, who was used of God to bring Christianity to Italy and then to England. It has been the mothers of men who have given both their children and sacrificial money for the spread of the gospel. They did not stop to count the cost. They did it because they loved the Lord. All too little credit has been given to the women of the world who have poured out the precious perfume of their lives on the feet of Christ."

CONSTITUTION'S FOES DEFIED BY PREACHER

Dr. Bruce Brown, pastor of South Park Christian Church, preached yesterday on "Choose Ye This Day." He said in part:

"Down through the ages there comes a ringing call 'Choose ye this day whom ye will serve.' Lack of decision is a fatal weakness and is certain to bring disaster in the end. The Civil War would have been over in three months if Buchanan had not hesitated until the seceding States had obtained control of practically all the nation's military equipment and army supplies. The line is clearly drawn betwen the things of religion and the things of the world, and one of the most pathetic sights is that of a preacher lost in No Man's Land and heading straight for the enemy's lines. It is certain that when the church does not know where it is going is not going in the right direction. There can never be any compromise or a drawn battle while there remains in the world an organization that hears the call of Moses. 'Who is on the Lord's side?' The enemies of the Constitution and the friends of sedition and rebellion have been saying, 'The church put over prohibition.' We can be proud to let the statement stand and we shall add another to it: 'Prohibition is going to be kept in the Constitution and this nation is going to enforce its laws if it takes the same toll of lives and tears and money that it took to make the Emancipation Proclamation effectual.' There were some weak-kneed preachers, who, to their eternal shame, apologized for slavery while Lincoln was calling for volunteers. There are men who would carry the banner of Christianity across the line."

See the Best in Southern California Economically and in Comfort

Parlor Car Seats

Daily Tour to Pasadena: A beautiful trip thru the Crown City, where you see many of California's finest homes and gardens. You ride in comfort. Daily at 10 a. m. Fare $2.00.

Riverside and Orange Empire: A magnificent all-day trip thru the orange groves. You see the famous San Gabriel Mission and visit Glenwood Mission Inn at Riverside, where a stop is made for lunch. Daily at 8 a. m. Fare $6.00.

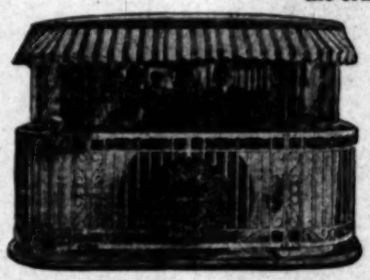

Hollywood, Beverly Hills and the Beaches: An afternoon's tour thru these well known cities, where you see the many studios and homes of Picture stars. Daily at 2 p. m. Fare $2.00.

Two-Day Round Trip to San Diego: You see all of San Diego and the many points of interest on the Coast Highway. Leave at 8 a. m. Tuesday, Thursday, Saturday. Fare $12.00.

TANNER MOTOR TOURS

All Tours start from, and return to, Hayward Hotel, 6th and Spring Sts. Tickets and reservations may be made at—

ALEXANDRIA HOTEL · AMBASSADOR HOTEL · BILTMORE HOTEL · GATES HOTEL
JONATHAN CLUB · L. A. ATHLETIC CLUB · LANKERSHIM HOTEL · VAN NUYS HOTEL

MAIN OFFICE TRinity 1644

Sim Crabill Says—

"If you're short of ideas for your Direct Advertising, call upon our Service Department—it will help you out with some good ones."

THE best of paper, type, ink and press work—essential though these be to the production of advertising literature—are not all that's needed for literature that will produce the best results. That's why we maintain for the benefit of our customers a *Service Department.* In this special department are men with ideas and the ability to express them by word and picture—advertising writers and artists with wide experience and records of achievement. You can count upon us, therefore, for service that begins with the vitally important *preparation* of your Direct Advertising. We should like to show you what we have done for others, and prove what we can do for *you.*

TIMES-MIRROR PRINTING & BINDING HOUSE
118 South BROADWAY · Trinity · 5151

How Business Are Bought and Sold
—Through "Business Chances" in TIMES WANT-ADS.

EFFICIENT WORKERS may be quickly secured through TIMES WANT ADS.